

Boone County, Kentucky

---

BID# BCFY21-0042

# FISCAL YEAR 2021 ASPHALT MILLING AND PAVING

ACCEPTANCE DATE: May 14, 2021, 2:00 pm “local time”

ACCEPTANCE PLACE Boone County Fiscal Court – Negometrix Platform  
Time: May 14, 2021 02:00 PM Eastern Time (US and Canada)  
Join Zoom Meeting:  
<https://us02web.zoom.us/j/88175574783?pwd=YzJTeUIwZVhrVGpRTmtVa0plY0M5Zz09>  
Dial in: +1 312 626 6799 US (Chicago)  
Meeting ID: 881 7557 4783  
Passcode: 616966  
Find your local number:  
<https://us02web.zoom.us/j/88175574783?pwd=YzJTeUIwZVhrVGpRTmtVa0plY0M5Zz09>

Requests for information related to this Invitation should be directed to *Daniel Rice, Project Sponsor* through the Negometrix platform.

Issue Date: April 23, 2021

IF YOU NEED ANY REASONABLE ACCOMMODATION FOR ANY TYPE OF DISABILITY IN ORDER TO PARTICIPATE IN THIS PROCUREMENT, PLEASE CONTACT OUR OFFICE AS SOON AS POSSIBLE.

## **IMPORTANT INSTRUCTIONS TO BIDDERS**

**(Read all instructions, terms and conditions carefully)**

1. **Intent:** It is the intent of this bid process to establish contractual source(s) for the furnishing and delivery of Boone County Fiscal Court's requirements for the material(s) specified elsewhere herein.
2. **Term:** **The completion Date for this project shall be November 1, 2021.**
3. **Prices:** All prices contained herein will be firm and fixed for the above mentioned Fiscal Year. **No minimum quantity requirements.**
4. **F.O.B.:** All pricing quoted herein shall be on a F.O.B. destination basis. **Includes vendor paid freight to delivery location.**
5. **Delivery:** Unless shown otherwise in bid item, it is required that the resultant order (s) be delivered complete within seven (7) calendar days after receipt of order. Offers quoting deliveries in excess time may be considered as alternate offers only to be considered in the event no responsive, responsible bids are received based on this specific delivery requirement. Bidders are reminded that their quotes are binding.
6. **Specifications:** The specifications shown on the attached Price Quotation Sheet are intended to represent item (s) of a quality level known to meet the County's requirements. While the County endeavors to promulgate written specifications that are accurate and non-restrictive for bidding purposes, they may also reference any items by manufacturer's name and number.
7. **Quantities:** The quantities shown are estimates only and the County reserves the right to purchase more or less of any item in accordance with its actual usage. **No minimum requirement will be accepted.**
8. **Known Acceptable Products:** Manufacturers and brands listed as "Known Acceptable Products" are shown for the purpose of indicating the quality of the products required by the County and are not intended to be restrictive. The term "or equal" shall apply.
9. **Award:** The award will be made to the lowest responsive, responsible bidder.
10. **Descriptive Literature:** Please submit descriptive literature showing specifications of items offered if other than the referenced "Known Acceptable Product." Failure to submit literature with bid or within three days of verbal request may result in bidder being declared non-responsive for that item.
11. **Sample:** Samples for alternate items offered may be required subsequent to bid opening. Failure to supply samples within seven (7) calendar days of verbal request may result in bidder being declared non-responsive for that item.
12. **Material Safety Data Sheet:** Material Safety Data Sheets, when applicable, are required to be submitted in three (3) copies with the bid document. Failure or delay in providing data sheets may result in bidder being declared non-responsive for that item.

13. **Bidder Affidavit:** Included with the Bidder's Response Copy of this bid is a section entitled: Purchase Order Acknowledgment. Read this section carefully. Failure to comply may result in the disqualification of your bid/contract anytime during the term of the contract.
14. **Termination for Convenience:** The County may terminate the contract, in whole or in part, without showing cause upon giving at least thirty (30) days written notice to contractor. The County shall make payment for goods or services delivered and accepted up to the date of termination.
15. **Termination for Default:** The contract may be terminated by the Assistant County Administrator in whole or in part by written notice of default to the contractor upon non-performance or violation of a contract's terms or conditions. An award may be made to the next low bidder, or services specified may be purchased on the open market similar to those so terminated. In either event, the defaulting contractor (or his surety) shall be liable to the County for costs to the County in excess of the defaulter contract price. Failure of the contractor to deliver the specified services within the time stipulated on his bid, unless extended in writing by the Assistant County Administrator, shall constitute contract default.
16. **Contract Provision for other Boone County Agencies:** Each bidder agrees when submitting their bid, unless otherwise stipulated, that the bidder will make available to all County Agencies and departments the prices offered in accordance with the bid terms and conditions. Verification of eligibility of participate in a contract may be requested from the County.
17. **OSHA Regulations, Bloodborne Pathogens:** The successful bidder/offeror shall during the course of performance under the proposed contract comply with Part 1910 of Title 29 of the Code of Federal Regulations (OSHA). This regulation deals with occupational exposures to bloodborne pathogens and other potentially infectious materials. During the performance of your contractual requirements, the contractor is expected to be alert to any potentially high risk of exposure opportunities and take all mandated precautionary measures contained in the regulation, including making available to all employees who have occupational exposure Hepatitis B vaccine and vaccinations series and post exposure follow-up following exposure incidents.
18. **Boone County Occupational License:** The successful bidder maybe required to obtain a Boone County Occupational License. If required and bidder fails to obtain, it may result in termination of the contract.

## **ASPHALT PAVING/MILLING GENERAL SPECIFICATIONS**

1. Unless otherwise noted, the County estimates the rate of application for all asphalt mixtures to be 110 lbs/sy per inch of depth. Be advised that the County will control and accept asphalt mixtures furnished on this project under Division 400 of the Kentucky Department of Highway's 2019 Standard Specifications for Road and Bridge Construction (including Supplemental Specifications Effective with April 23, 2021 Letting). Compaction shall be accepted under Option B. Contrary to Division 400, Asphalt Tack shall be Non Tracking according to the attached special note and all labor, equipment and materials required for application the tack will be incidental to the cost of the surfacing material

2. Contractor shall be responsible for necessary signage and traffic control per the Manual on Uniform Traffic Control Devices (MUTCD) current edition. Furnish new, or used in like new condition, traffic control devices at the beginning of the work and maintain in like new condition until completion of the work. Do not leave lane closures in place during non-working hours. The County may specify days and hours when lane closures will not be allowed. Maintain alternating one way traffic during construction. If traffic should be stopped due to construction operations, and a school bus on an official run arrives on the scene, make provisions for the passage of the bus as quickly as possible.
3. Please notify the County two (2) weeks prior to beginning paving/milling operations.
4. Avoid cold longitudinal joints when practical by either placing the full width of the course in one pass or moving pavers back each day after placing sufficient tonnage in each traffic lane so the course placed will be the full width of the pavement at the end of each day. Obtain the County's approval for the method of paving. Wedge all transverse transitions between resurfaced and un-resurfaced areas which traffic may cross with asphalt mixture. Remove the wedges prior to placement of the final surface course.
5. Begin paving operations within 48 hours of commencement of the milling operations. Continue paving operations continuously until completed. Take possession of the millings and recycle the millings or dispose of the millings off of the Right-of-Way at sites obtained by the Contractor at no additional cost to the County.
6. Be advised, there may be an active project(s) adjacent to or within this project. The County will coordinate the work of the contractors.
7. The County's estimated quantities appear in the bid schedule only for the purpose of comparing the bid proposals. The County will pay the contractor only for the actual quantities of work performed and accepted or materials furnished according to the contract. The County may increase, decrease, or omit the estimated quantities of work and materials furnished.
8. The County will attempt to geographically group the in-place patching locations as to reasonably accomplish a 200 Ton daily production.
9. **FAILURE TO COMPLETE ON TIME.** For each calendar day that the Contractor fails to complete the work after the final completion date, the County will deduct \$750/day from any money due the Contractor; not as a penalty, but as agreed liquidated damages. The County will deduct daily charges as agreed liquidated damages for each calendar day without regard to inclement weather or the temperature limitations in the Contract, except that the County will not deduct liquidated damages when the specified seasonal or temperature limitations prohibit the Contractor from performing work. Because the prosecution of work in connection with the construction of road projects will inconvenience the public, obstruct traffic, and interfere with business, complete the work as quickly as practical. Also, the County's costs for the administration of the Contract, including inspection, engineering, supervision, and maintaining detours, increases with the time that the Contractor takes to execute the work. When the County allows the Contractor to continue and to finish the project beyond the Contract time, such permission does not operate as a waiver by the County of any of its rights under the Contract.
10. **All work to be completed and invoiced by November 1, 2021.**
11. For Technical Specifications, see Exhibit I.

12. Asphalt and Fuel Adjustments will be conducted according to section 109.07 of the Kentucky Standard Specifications for Road and Bridge Construction.
13. For Road Paving List, see Exhibit II.
14. For any paving section without curb; wedge edge of pavement as indicated on The Durable Pavement Edge Detail, see Exhibit III.
15. Special Note for Non Tracking Tack, See Exhibit IV.
16. For Paving Maps, see Attachments A-D

## **Exhibit I - TECHNICAL SPECIFICATIONS FOR ASPHALT PAVING/MILLING**

**Description/Scope of work:** This work shall consist of improving the profile and cross section on the attached list of streets. The streets are constructed of either concrete, asphalt, or concrete overlaid with asphalt. The Contractor's scope of work shall include all labor, materials, equipment and incidentals to complete the paving and milling operation including but not limited to:

- a) All flagmen, trucking, disposal of the cuttings and cleaning of the milled surface.
- b) Adjusting any structures within the paving area including manholes, drainage structures and valve boxes.
- c) Any temporary traffic control devices or pavement markings (per current MUTCD).

**Milling Specifications:** Streets with a "Mill @ Curb" Rehabilitation listed shall be milled at a width of 6 feet along each curb line, to the depth listed on the paving list at the curb and 1/4" at the nearest edge to the centerline. Streets with a "FW Mill" shall be milled to the depth listed on the paving list for the full width of the street.

**Paving/Milling Specifications:** Division 400 of the 2019 Kentucky Department of Highways Standard Specifications for Road and Bridge Construction shall apply (including the April 23, 2021 Letting Supplemental Specifications).

**Workmanship:** The workmanship and finished surface shall meet the specifications of current Kentucky Department of Highways Standard Specifications for Road and Bridge Construction.

**Insurance:** Contractor shall submit a "Certificate of Insurance" showing proof of Kentucky Workmen's Compensation Insurance, and Liability insurance of not less than \$500,000, prior to the County issuing a Purchase Order for the project.

**EVALUATION OF BIDS:** Bids will be evaluated on the total cost (based on the estimated tons of paving and milling based on the Rehabilitation on the Paving List) of the Contractor's Paving bid plus the Milling bid.

---

**Approximate lengths are based along the centerline of street.**

**Exhibit II – Boone County Public Works FY20/21 Paving Road List**

STREET NAME	Subdivision	Limits	Type of Rehabilitations	LENGTH	WIDTH	Sq Yrds	Paving Tonnage	Milling Sq. Yds	Milling Tonnage
DONJOY DR	RIDGEFIELD	KY 20 - ELUAH CREEK RD.	Mill @curbs + 1.5" ACC O/L	2580	23	6593	544	3440	142
ASBURY WAY	RIDGEFIELD	EOP - EOP.	Mill @curbs + 2" ACC O/L	2487	23	6356	699	3316	182
BERWOOD LN	RIDGEFIELD	ASBURY WAY - CUL-DE-SAC	Mill @curbs + 2" ACC O/L	2654	23	6782	746	3539	195
RIDGEFIELD DR.	RIDGEFIELD	ELUAH CREEK RD - CUL-DE-SAC	Mill @curbs + 2" ACC O/L	970	23	2479	273	1293	71
WHITNEY LN	RIDGEFIELD	ASBURY WAY - HILLIARD DR	Mill @curbs + 2" ACC O/L	1440	23	3680	405	1920	106
HILLIARD DR.	RIDGEFIELD	DONJOY DR - CUL-DE-SAC	Mill @curbs + 1.5" ACC O/L	1174	23	3000	248	1565	65
DRAKE CT.	RIDGEFIELD	BERWOOD LN - CUL-DE-SAC	Mill @curbs + 2" ACC O/L	448	23	1145	126	597	33
CAPPEL CT.	RIDGEFIELD	ASBURY WAY - CUL-DE-SAC	Mill @curbs + 2" ACC O/L	222	23	567	62	296	16
PRINCESS CT	RIDGEFIELD	DONJOY DR - CUL-DE-SAC	Mill @curbs + 2" ACC O/L	600	23	1533	169	800	44
LANDSOWNE LN	RIDGEFIELD	ASBURY WAY - CUL-DE-SAC	Mill @curbs + 1.5" ACC O/L	791	23	2021	167	1055	44
SHARI CT.	RIDGEFIELD	DONJOY DR - CUL-DE-SAC	Mill @curbs + 1.5" ACC O/L	194	23	496	41	259	11
DACEY CT.	RIDGEFIELD	DONJOY DR - CUL-DE-SAC	Mill @curbs + 1.5" ACC O/L	251	23	641	53	335	14
IVAN CT.	RIDGEFIELD	DONJOY DR - CUL-DE-SAC	Mill @curbs + 1.5" ACC O/L	407	23	1040	86	543	22
RIVERMEADE DR.	THORNWILDE	THORNWILDE DR - CUL-DE-SAC	Mill @curbs + 1.5" ACC O/L	2410	23	6159	508	3213	133
WOODSEGE CT.	THORNWILDE	RIVERMEADE DR - CUL-DE-SAC	Mill @curbs + 1.5" ACC O/L	687	23	1756	145	916	38
BARCLAY CT	THORNWILDE	RIVERMEADE DR - CUL-DE-SAC	Mill @curbs + 1.5" ACC O/L	261	23	667	55	348	14
CONISTAN CT.	THORNWILDE	RIVERMEADE DR - CUL-DE-SAC	Mill @curbs + 1.5" ACC O/L	165	23	422	35	220	9
WHITETAIL GLEN CT.	THORNWILDE	THORNWILDE DR - CUL-DE-SAC	Mill @curbs + 1.5" ACC O/L	615	23	1572	130	820	34
DEER HOLLOW CT	THORNWILDE	THORNWILDE DR - CUL-DE-SAC	Mill @curbs + 1.5" ACC O/L	350	23	894	74	467	19
GALILEO BLVD.	COOL SPRINGS	FROGTOWN RD. - COOL SPRINGS BLVD	Mill @curbs + 1.5" ACC O/L	1885	23	4817	397	2513	104
COOL SPRINGS BLVD.	COOL SPRINGS	14824 COOL SPRINGS BLVD. - ROLLIN MEADOWS CT	Mill @curbs + 1.5" ACC O/L	1295	23	3309	273	1727	71
SPRINGCREST BLVD.	COOL SPRINGS	COOL SPRINGS BLVD. - COOL SPRING BLVD.	Mill @curbs + 1.5" ACC O/L	700	23	1789	148	933	39

**Exhibit II – Boone County Public Works FY20/21 Paving Road List**  
**(cont.)**

STREET NAME	Subdivision	Limits	Type of Rehabilitations	LENGTH	WIDTH	Sq Yrds	Paving Tonnage	Milling Sq. yds	Milling Tonnage
GLENSPRINGS PL.	COOL SPRINGS	COOL SPRINGS BLVD. - CUL-DE-SAC	Mill@curbs + 1.5" ACC OIL	510	23	1303	108	680	28
ROLLING MEADOWS CT.	COOL SPRINGS	COOL SPRINGS BLVD. - CUL-DE-SAC	Mill@curbs + 1.5" ACC OIL	865	23	2211	182	1153	48
VISTA GLEN CIR.	COOL SPRINGS	1468 VISTA GLEN - CUL-DE-SAC	Mill@curbs + 1.5" ACC OIL	195	23	498	41	260	11
VISTA GLEN CIR.	COOL SPRINGS	1479 VISTA GLEN - CUL-DE-SAC	Mill@curbs + 1.5" ACC OIL	485	23	1239	102	647	27
MEADOWLAKE WAY	COOL SPRINGS	US.42 - COOL SPRINGS BLVD.	Mill@curbs + 1.5" ACC OIL	1475	23	3769	311	1967	81
PAVILION CT.	COOL SPRINGS	MEADOWLAKE WAY - CUL-DE-SAC	Mill@curbs + 1.5" ACC OIL	1553	23	3969	327	2071	85
DOUBLE EAGLE DR.	LASSING POINTE PARKING LOT	2266 DOUBLE EAGLE - CLUBHOUSE	1.5", ACC OIL			12033	993	0	0
IN PLACE PATCHING	VARIOUS ROADS		2", ACC OIL	3000	20	6667	733		
Total						89409	8180	36892	1684

## Exhibit III – DURABLE PAVEMENT EDGE DETAILS

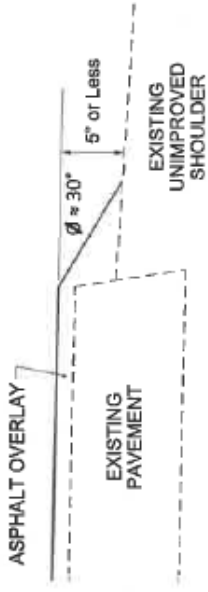
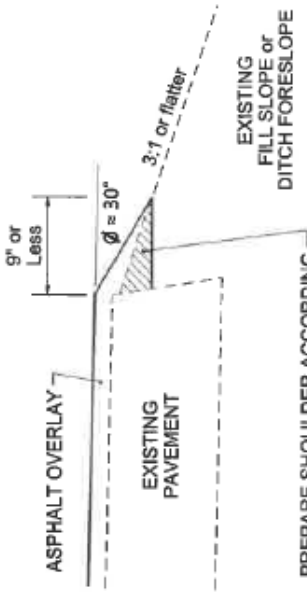
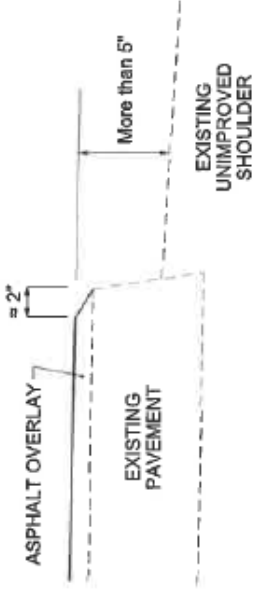
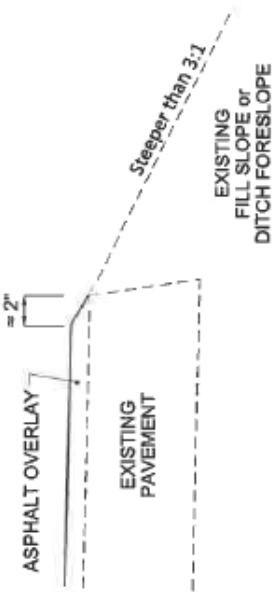
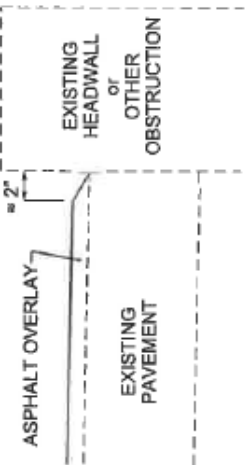
<p><b>DURABLE PAVEMENT EDGE DETAIL</b> (Resurfacing adjacent to low shoulder with dropoff of 5 inches or less)</p>  <p>ASPHALT OVERLAY</p> <p>EXISTING PAVEMENT</p> <p>EXISTING UNIMPROVED SHOULDER</p>	<p><b>DURABLE PAVEMENT EDGE DETAIL</b> (Resurfacing adjacent to fill slope or ditch foreslope that is 3:1 or less)</p>  <p>ASPHALT OVERLAY</p> <p>EXISTING PAVEMENT</p> <p>EXISTING FILL SLOPE or DITCH FORESLOPE</p> <p>PREPARE SHOULDER ACCORDING TO STANDARD SPECIFICATIONS</p>
<p><b>DURABLE PAVEMENT EDGE DETAIL</b> (Resurfacing adjacent to low shoulder with dropoff of more than 5 inches)</p>  <p>ASPHALT OVERLAY</p> <p>EXISTING PAVEMENT</p> <p>EXISTING UNIMPROVED SHOULDER</p>	<p><b>DURABLE PAVEMENT EDGE DETAIL</b> (Resurfacing adjacent to fill slope or ditch foreslope that is steeper than 3:1)</p>  <p>ASPHALT OVERLAY</p> <p>EXISTING PAVEMENT</p> <p>EXISTING FILL SLOPE or DITCH FORESLOPE</p>
<p><b>DURABLE PAVEMENT EDGE DETAIL</b> (Resurfacing adjacent to an obstruction, such as an existing headwall)</p>  <p>ASPHALT OVERLAY</p> <p>EXISTING PAVEMENT</p> <p>EXISTING HEADWALL or OTHER OBSTRUCTION</p>	<p><b>NOTES</b></p> <ol style="list-style-type: none"> <li>1. DETAILS DO NOT APPLY TO OVERLAYS LESS THAN 1 INCH THICK.</li> <li>2. THE DURABLE PAVEMENT EDGE DEVICE MAY BE DISENGAGED AT DRIVEWAYS, SIDE STREETS, HIGH SHOULDERS, AND OTHER LOCATIONS NOT FEASIBLE TO CONSTRUCT, AS APPROVED BY THE ENGINEER.</li> </ol> <p style="text-align: center;">DRAWING NOT TO SCALE</p> <p style="text-align: right;"><b>DURABLE PAVEMENT EDGE DETAILS</b></p>



**Exhibit IV - Special Note for Non-Tracking Tack Coat****SPECIAL NOTE FOR NON-TRACKING TACK COAT**

1. **DESCRIPTION AND USEAGE.** This specification covers the requirements and practices for applying a non-tracking tack asphalt coating. Place this material on the existing pavement course, prior to placement of a new asphalt pavement layer. Use when expedited paving is necessary or when asphalt tracking would negatively impact the surrounding area. This material is not suitable for other uses. Ensure material can “break” within 15 minutes under conditions listed in 3.2.
2. **MATERIALS, EQUIPMENT, AND PERSONNEL.**

2.1 **Non-Tracking Tack.** Provide material conforming to Subsection 2.1.1.

2.1.1 Provide a tack conforming to the following material requirements:

Property	Specification	Test Procedure
Viscosity, SFS, 77 ° F	20 – 100	AASHTO T 72
Sieve, %	0.3 max.	AASHTO T 59
Asphalt Residue <sup>1</sup> , %	50 min.	AASHTO T 59
Oil Distillate, %	1.0 max.	AASHTO T 59
Residue Penetration, 77 ° F	20 max.	AASHTO T 49
Original Dynamic Shear (G*/sin δ), 82 ° C	1.0 min.	AASHTO T 315
Softening Point, ° F	149 min.	AASHTO T 53
Solubility, %	97.5 min.	AASHTO T 44

<sup>1</sup> Bring sample to 212 °F over a 10-15 minute period. Maintain 212 °F for 15-20 minutes or until 30-40 mL of water has distilled. Continue distillation as specified in T59.

- 2.2. **Equipment.** Provide a distributor truck capable of heating, circulating, and spraying the tack between 170 °F and 180 °F. Do not exceed 180 °F. Circulate the material while heating. As required by the manufacturer, ensure the spray bar is equipped with #1 or #2 ¼” V-slot Etnyre nozzles. Other nozzles are not acceptable. Arrange the nozzles in the following patterns from left to right:

Nozzle number(s)	Activity	Orientation
1	On	Vertical
2	Off	-
3	On	Horizontal
4 & 5	Off	-
6	On	Horizontal
Continue 2 off and 1 on pattern through rest of spray bar system.		

Ensure the bar can be raised to between 14 and 18” from the roadway.

## ASPHALT PAVING/MILLING BID LIST

ITEM	ITEM BID	ESTIMATED TONS	UNIT PRICE	BID PRICE
1	Class 2 Asphalt Surface 0.38D PG64-22*, installed and compacted; including road preparation, cutting edge keys, raising utilities, trackless tack coat (NTSS-1HM or equivalent), hauling, flagging, foremen & paving crew. Durable pavemente edge on non curb & gutter streets. Contractor shall crack seal all edge joints between concrete curbs and asphalt paving with joint sealer compound.	7,187	Per Ton	
2	Mill Existing Concrete Pavement or Asphalt over Concrete, Minimum Six (6) Feet in Width From Gutter Line See Additional Specifications For Milling	1,684	Per Ton	
	<b>SUBTOTAL:</b>			
3	Lassing Pointe - Class 2 Asphalt Surface 0.38D PG64-22*, installed and compacted; including road preparation, cutting edge keys, raising utilities, trackless tack coat (NTSS-1HM or equivalent), hauling, flagging, foremen & paving crew. Durable pavemente edge on non curb & gutter streets. Contractor shall crack seal all edge joints between concrete curbs and asphalt paving with joint sealer compound.	993	Per Ton	
4	Lassing Pointe - 4 Inch - Reflective Parking Lot Striping	2,700	Per LF	
	<b>SUBTOTAL:</b>			
	<b>GRAND TOTAL:</b>			
	*Class 2 as described in Section 402 of the 2019 edition of Kentucky Department of Highway's Standard Specifications for Road and Bridge Construction (including 4/23/21 Letting Supplemental Specifications).			
	<b>NOTE: PLEASE READ EVALUATION OF BIDS TECHNICAL SPECIFICATIONS</b>			

## KENTUCKY PREFERENCE LAWS

The scoring of bids/bids is subject to Reciprocal preference for Kentucky resident bidders and Preferences for a Qualified Bidder or the Department of Corrections, Division of Prison Industries. **\*Vendors not claiming resident bidder or qualified bidder status need not submit the corresponding affidavit.**

### **Reciprocal preference for Kentucky resident bidders**

#### **KRS 45A.490 Definitions for KRS 45A.490 to 45A.494.**

As used in KRS 45A.490 to 45A.494:

- (1) "Contract" means any agreement of a public agency, including grants and orders, for the purchase or disposal of supplies, services, construction, or any other item; and
- (2) "Public agency" has the same meaning as in KRS 61.805.

#### **KRS 45A.492 Legislative declarations.**

The General Assembly declares:

- (1) A public purpose of the Commonwealth is served by providing preference to Kentucky residents in contracts by public agencies; and
- (2) Providing preference to Kentucky residents equalizes the competition with other states that provide preference to their residents.

#### **KRS 45A.494 Reciprocal preference to be given by public agencies to resident bidders -- List of states -- Administrative regulations.**

- (1) Prior to a contract being awarded to the lowest responsible and responsive bidder on a contract by a public agency, a resident bidder of the Commonwealth shall be given a preference against a nonresident bidder registered in any state that gives or requires a preference to bidders from that state. The preference shall be equal to the preference given or required by the state of the nonresident bidder.
- (2) A resident bidder is an individual, partnership, association, corporation, or other business entity that, on the date the contract is first advertised or announced as available for bidding:
  - (a) Is authorized to transact business in the Commonwealth; and
  - (b) Has for one (1) year prior to and through the date of the advertisement, filed Kentucky corporate income taxes, made payments to the Kentucky unemployment insurance fund established in KRS 341.490, and maintained a Kentucky workers' compensation policy in effect.
- (3) A nonresident bidder is an individual, partnership, association, corporation, or other business entity that does not meet the requirements of subsection (2) of this section.
- (4) If a procurement determination results in a tie between a resident bidder and a nonresident bidder, preference shall be given to the resident bidder.
- (5) This section shall apply to all contracts funded or controlled in whole or in part by a public agency.
- (6) The Finance and Administration Cabinet shall maintain a list of states that give to or require a preference for their own resident bidders, including details of the preference given to such bidders, to be used by public agencies in determining resident bidder preferences. The cabinet shall also promulgate administrative regulations in accordance with KRS Chapter 13A establishing the procedure by which the preferences required by this section shall be given.
- (7) The preference for resident bidders shall not be given if the preference conflicts with federal law.
- (8) Any public agency soliciting or advertising for bids for contracts shall make KRS 45A.490 to 45A.494 part of the solicitation or advertisement for bids.

The reciprocal preference as described in KRS 45A.490-494 above shall be applied in accordance with 200 KAR 5:400.

**Determining the residency of a bidder for purposes of applying a reciprocal preference**

Any individual, partnership, association, corporation, or other business entity claiming resident bidder status shall submit along with its response the attached Required Affidavit for Bidders, Offerors, and Contractors Claiming Resident Bidder Status. The BIDDING AGENCY reserves the right to request documentation supporting a bidder's claim of resident bidder status. Failure to provide such documentation upon request shall result in disqualification of the bidder or contract termination.

A nonresident bidder shall submit, along with its response, its certificate of authority to transact business in the Commonwealth as filed with the Commonwealth of Kentucky, Secretary of State. The location of the principal office identified therein shall be deemed the state of residency for that bidder. If the bidder is not required by law to obtain said certificate, the state of residency for that bidder shall be deemed to be that which is identified in its mailing address as provided in its bid.

**Preferences for a Qualified Bidder or the Department of Corrections, Division of Prison Industries.**

Pursuant to 200 KAR 5:410, and KRS 45A.470, Kentucky Correctional Industries will receive a preference equal to twenty (20) percent of the maximum points awarded to a bidder in a solicitation. In addition, the following "qualified bidders" will receive a preference equal to fifteen (15) percent of the maximum points awarded to a bidder in a solicitation: Kentucky Industries for the Blind, any nonprofit corporation that furthers the purposes of KRS Chapter 163 and any qualified nonprofit agencies for individuals with severe disabilities as defined in KRS 45A.465(3). Other than Kentucky Industries for the Blind, a bidder claiming "qualified bidder" status shall submit along with its response to the solicitation a notarized affidavit which affirms that it meets the requirements to be considered a qualified bidder-affidavit form included. If requested, failure to provide documentation to a public agency proving qualified bidder status may result in disqualification of the bidder or contract termination.

**REQUIRED AFFIDAVIT FOR BIDDERS, OFFERORS AND CONTRACTORS CLAIMING  
RESIDENT BIDDER STATUS (Not required)**

**FOR BIDS AND CONTRACTS IN GENERAL:**

The bidder or offeror hereby swears and affirms under penalty of perjury that, in accordance with KRS 45A.494(2), the entity bidding is an individual, partnership, association, corporation, or other business entity that, on the date the contract is first advertised or announced as available for bidding:

Is authorized to transact business in the Commonwealth;

Has for one year prior to and through the date of advertisement

Filed Kentucky income taxes;

Made payments to the Kentucky unemployment insurance fund established in KRS 341.49; and

Maintained a Kentucky workers' compensation policy in effect.

The BIDDING AGENCY reserves the right to request documentation supporting a bidder's claim of resident bidder status. Failure to provide such documentation upon request shall result in disqualification of the bidder or contract termination.

\_\_\_\_\_  
Signature

\_\_\_\_\_  
Printed Name

\_\_\_\_\_  
Title

\_\_\_\_\_  
Date

Company Name

Address

Subscribed and sworn to before me by

\_\_\_\_\_  
(Affiant)

\_\_\_\_\_  
(Title)

of \_\_\_\_\_ this \_\_\_\_ day of \_\_\_\_\_, 20\_\_.  
(Company Name)

\_\_\_\_\_  
Notary Public

[seal of notary]

My commission expires: \_\_\_\_\_

**REQUIRED AFFIDAVIT FOR BIDDERS, OFFERORS AND CONTRACTORS CLAIMING QUALIFIED BIDDER STATUS (Not Required)**

**FOR BIDS AND CONTRACTS IN GENERAL:**

I. The bidder or offeror swears and affirms under penalty of perjury that the entity bidding, and all subcontractors therein, meets the requirements to be considered a "qualified bidder" in accordance with [200 KAR 5:410\(3\)](#); and will continue to comply with such requirements for the duration of any contract awarded. Please identify below the particular "qualified bidder" status claimed by the bidding entity.

\_\_\_\_\_ A nonprofit corporation that furthers the purposes of KRS Chapter 163

\_\_\_\_\_ Per KRS 45A.465(3), a "Qualified nonprofit agency for individuals with severe disabilities" means an organization that:

- (a) Is organized and operated in the interest of individuals with severe disabilities; and
- (b) Complies with any applicable occupational health and safety law of the United States and the Commonwealth; and
- (c) In the manufacture or provision of products or services listed or purchased under KRS 45A.470, during the fiscal year employs individuals with severe disabilities for not less than seventy-five percent (75%) of the man hours of direct labor required for the manufacture or provision of the products or services; and
- (d) Is registered and in good standing as a nonprofit organization with the Secretary of State.

The BIDDING AGENCY reserves the right to request documentation supporting a bidder's claim of qualified bidder status. Failure to provide such documentation upon request may result in disqualification of the bidder or contract termination.

\_\_\_\_\_  
Signature

\_\_\_\_\_  
Printed Name

\_\_\_\_\_  
Title

\_\_\_\_\_  
Date

\_\_\_\_\_  
Company Name

\_\_\_\_\_  
Address

Subscribed and sworn to before me by

\_\_\_\_\_  
(Affiant)

\_\_\_\_\_  
(Title)

of \_\_\_\_\_ this \_\_\_\_ day of \_\_\_\_\_, 20\_\_.  
(Company Name)

\_\_\_\_\_  
Notary Public

[seal of notary]

My commission expires: \_\_\_\_\_

# 2021 Street Paving - Cool Springs Subdivision

[www.boonecountygis.com](http://www.boonecountygis.com)

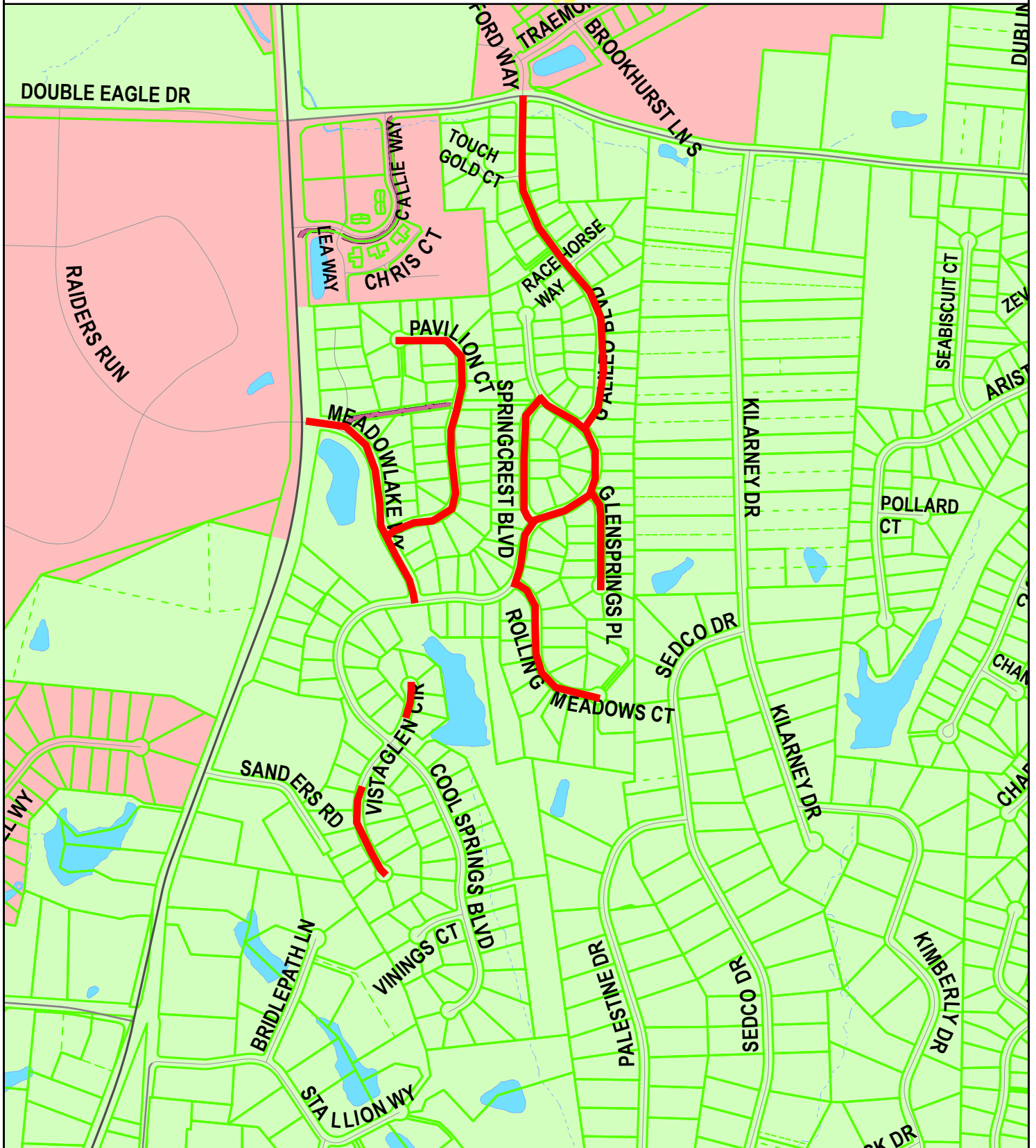

Copyright 2021 Boone County GIS. Reproduction by any means without the express permission of the Boone County Planning Commission is prohibited.

Data used to create this map were compiled from sources that comply with National Map Accuracy Standards. Boone County GIS extends no warranty with respect to the accuracy or content of the information provided by this map. This map should be used for general planning purposes only.



0 355 710 1,420 2,130 2,840 Feet

1 inch = 700 feet



**Boone County GIS - Putting Northern Kentucky on the Map**



# 2021 Street Paving - Lassing Pointe Parking Lot

[www.boonecountygis.com](http://www.boonecountygis.com)



Copyright 2021 Boone County GIS. Reproduction by any means without the express permission of the Boone County Planning Commission is prohibited.

Data used to create this map were compiled from sources that comply with National Map Accuracy Standards. Boone County GIS extends no warranty with respect to the accuracy or content of the information provided by this map. This map should be used for general planning purposes only.



0 75 150 300 450 600 Feet

1 inch = 150 feet

**Boone County GIS - Putting Northern Kentucky on the Map**





# 2021 Street Paving - Ridgefield Subdivision

[www.boonecountygis.com](http://www.boonecountygis.com)

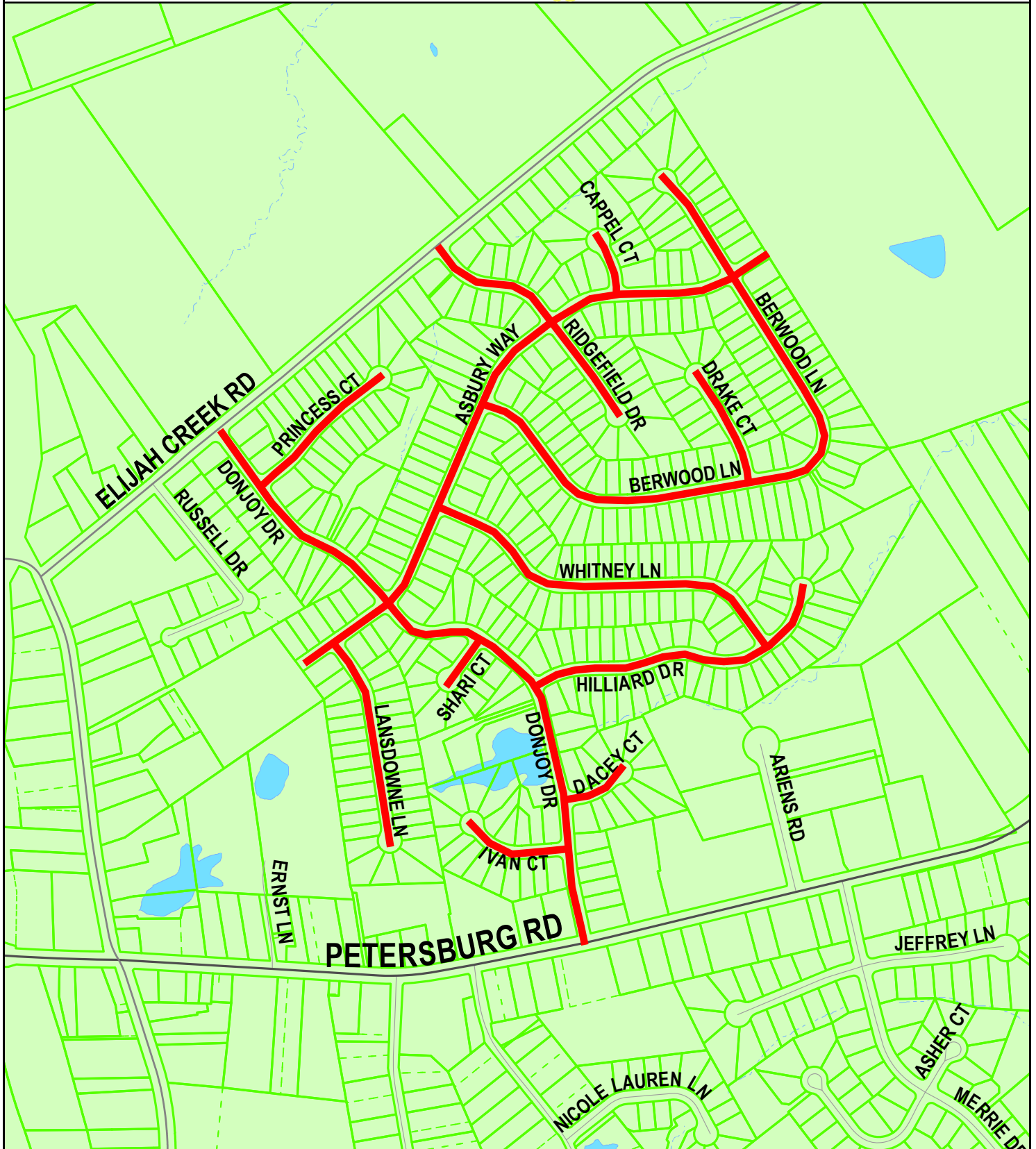

Copyright 2021 Boone County GIS. Reproduction by any means without the express permission of the Boone County Planning Commission is prohibited.

Data used to create this map were compiled from sources that comply with National Map Accuracy Standards. Boone County GIS extends no warranty with respect to the accuracy or content of the information provided by this map. This map should be used for general planning purposes only.



0 255 510 1,020 1,530 2,040 Feet

1 inch = 500 feet

**Boone County GIS - Putting Northern Kentucky on the Map**



# Attachment D

## 2021 Street Paving - Thornwilde Subdivision

[www.boonecountygis.com](http://www.boonecountygis.com)

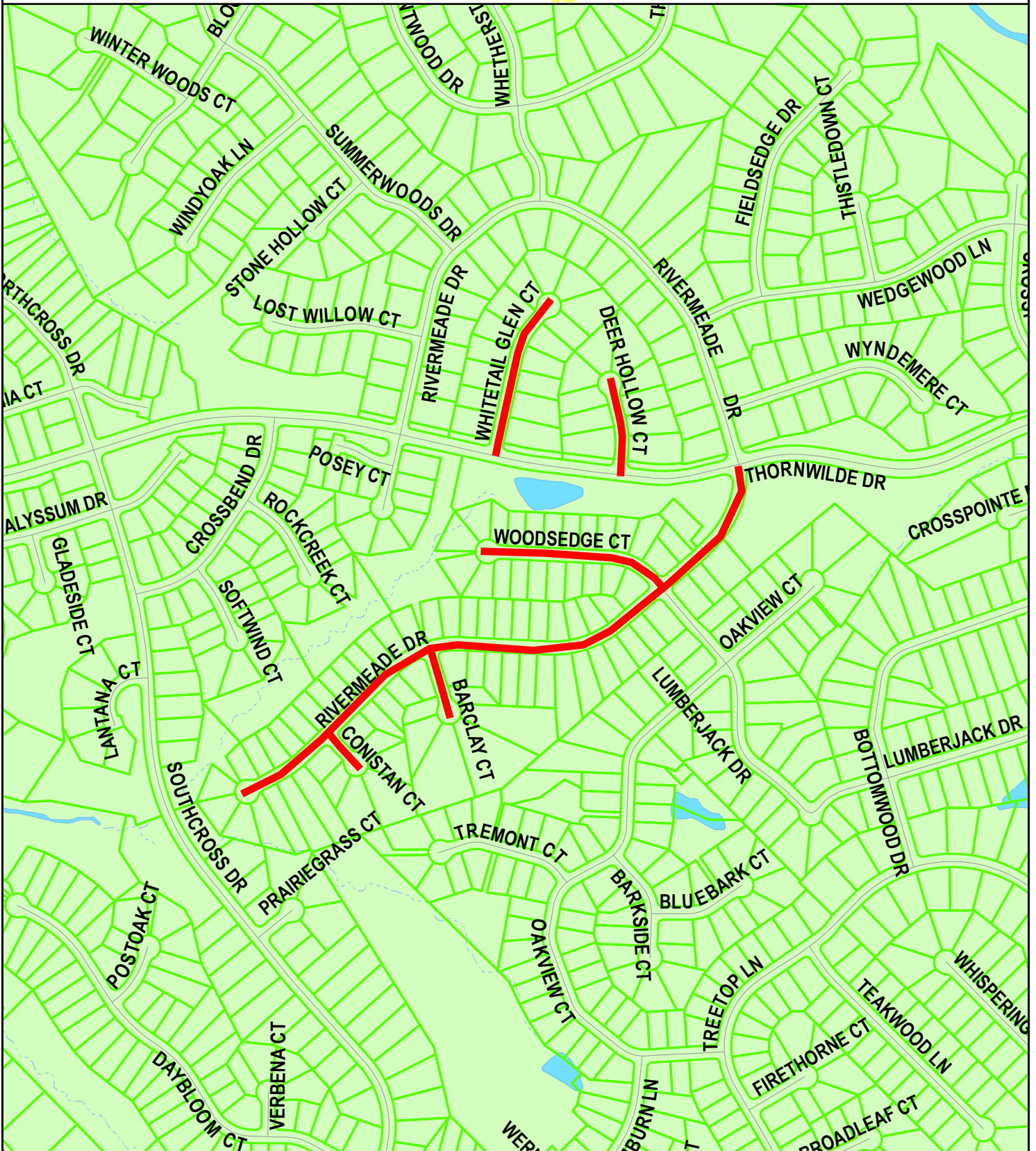

Copyright 2021 Boone County GIS. Reproduction by any means without the express permission of the Boone County Planning Commission is prohibited.

Data used to create this map were compiled from sources that comply with National Map Accuracy Standards. Boone County GIS extends no warranty with respect to the accuracy or content of the information provided by this map. This map should be used for general planning purposes only.



0 255 510 1,020 1,530 2,040 Feet

1 inch = 500 feet

**Boone County GIS - Putting Northern Kentucky on the Map**

