



**MEMORANDUM**

To: Jeff Earlywine  
County Administrator

From: Robert Franxman, P.E.   
County Engineer/Director of Public Works

By: Daniel Menetrey, P.E.  
Capital Projects Manager

Date: April 6, 2021

Subject: **Beemon – Conrad - Idlewild Sidewalk Construction  
Award for Contract – Straight Edge Construction**

On April 1, 2021, the Boone County Fiscal Court received bids for sidewalks to be constructed along Beemon Road and Conrad Lane and a multi-use path on Idlewild Road. Five bids were submitted as follows:

- |                               |              |
|-------------------------------|--------------|
| • Straight Edge Construction  | \$372,304.00 |
| • Jefferson Contracting LLC   | \$399,850.00 |
| • Paul Michels and Sons, Inc. | \$474,462.00 |
| • Adleta, Inc.                | \$514,888.00 |
| • Riegler Blacktop            | \$518,753.00 |

Straight Edge Construction is the lowest bidder and are under the engineer's estimate of \$470,412.72 and meets all the qualifications for completion of the project. They have completed many similar projects including some for Boone County. Therefore we recommend the Beemon Road, Conrad Lane, Idlewild Road Sidewalk project be awarded to Straight Edge Construction for \$372,304.00.

I am requesting that this recommendation be considered at the Fiscal Court Meeting on Tuesday, April 13, 2021. Please call if you have any questions.

Thank you.

# Beemon Lane Sidewalks

[www.boonecountygis.com](http://www.boonecountygis.com)

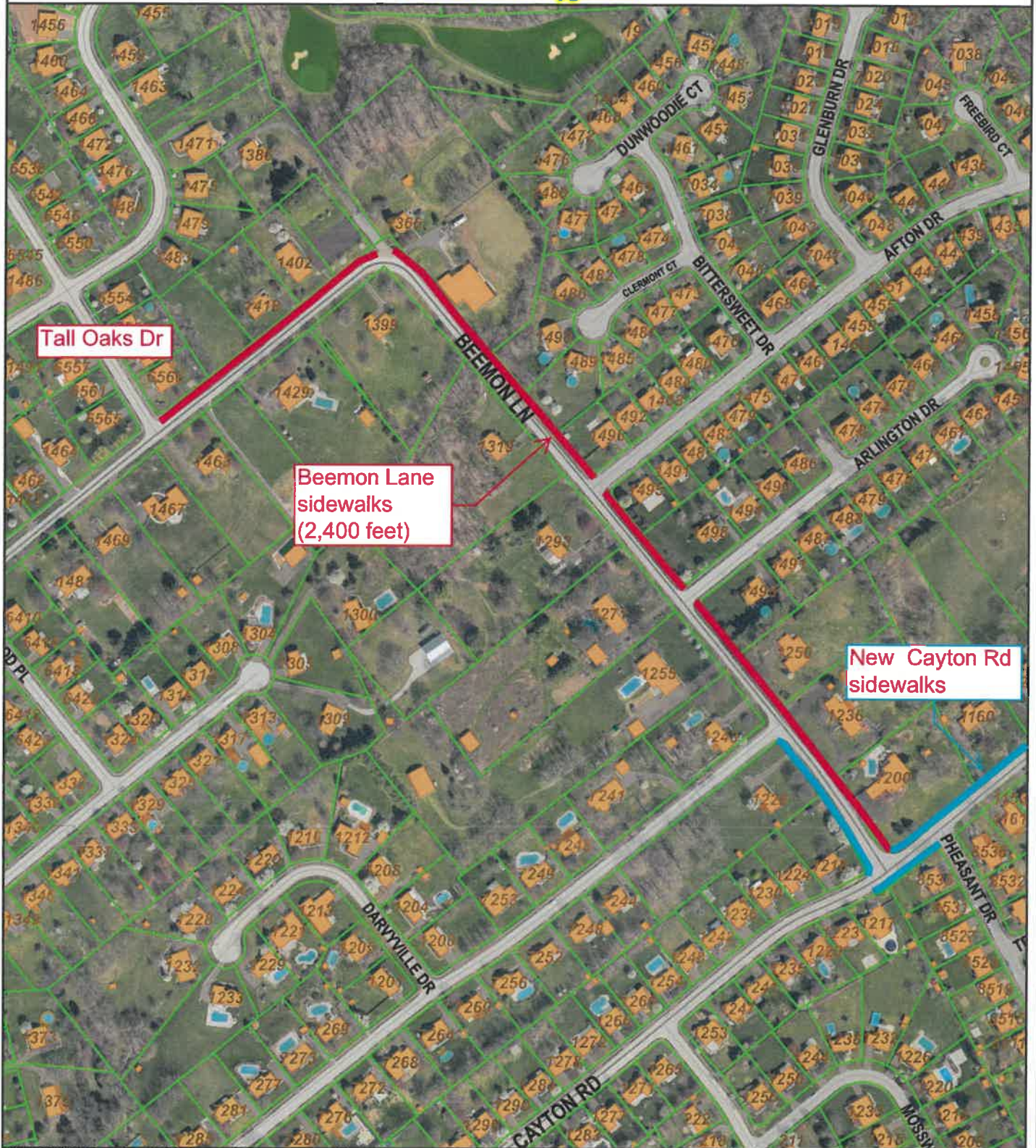

Tall Oaks Dr

Beemon Lane  
sidewalks  
(2,400 feet)

New Cayton Rd  
sidewalks

Copyright 2018 Boone County GIS. Reproduction by any means without the express permission of the Boone County Planning Commission is prohibited.

Data used to create this map were compiled from sources that comply with National Map Accuracy Standards. Boone County GIS extends no warranty with respect to the accuracy or content of the information provided by this map. This map should be used for general planning purposes only.

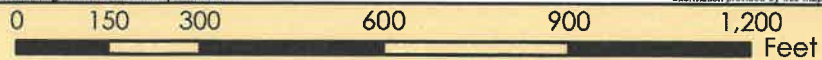

1 inch = 300 feet



**Boone County GIS - Putting Northern Kentucky on the Map**

Map Created: 01/01/2018

Map File: SidewalksNorth 001.mxd  
ArcMap Document: \*.mxd

# Conrad Lane East Sidewalk/Multi-Use Path

[www.boonecountygis.com](http://www.boonecountygis.com)

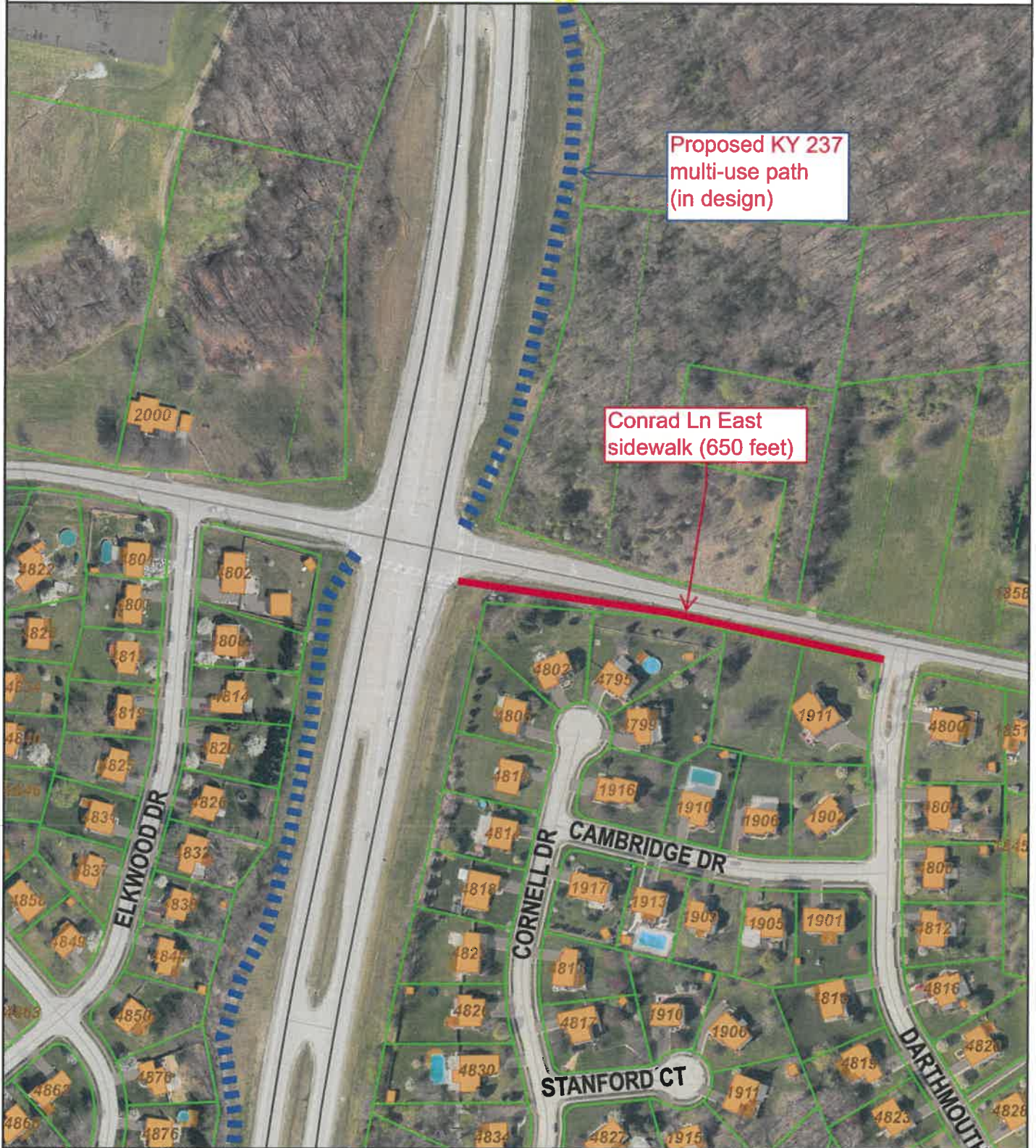

Proposed KY 237  
multi-use path  
(in design)

Conrad Ln East  
sidewalk (650 feet)

Copyright 2018 Boone County GIS. Reproduction by any means without the express permission of the Boone County Planning Commission is prohibited.

Data used to create this map were compiled from sources that comply with National Map Accuracy Standards. Boone County GIS extends no warranty with respect to the accuracy or content of the information provided by this map. This map should be used for general planning purposes only.



1 inch = 200 feet



**Boone County GIS - Putting Northern Kentucky on the Map**

Map Created: 01/01/2018

Boone County GIS, Northern Kentucky, KY 40363  
ArcMap Document: \*.mxd

# Idlewild Road Multi-Use Path

[www.boonecountygis.com](http://www.boonecountygis.com)



Copyright 2018 Boone County GIS. Reproduction by any means without the express permission of the Boone County Planning Commission is prohibited.

Data used to create this map were sampled from sources that comply with National Map Accuracy Standards. Boone County GIS extends no warranty with respect to the accuracy or content of the information provided by this map. This map should be used for general planning purposes only.



1 inch = 200 feet



**Boone County GIS - Putting Northern Kentucky on the Map**



Map Created: 01/01/2018

Map File Path: \\gis\mxd\180118\180118\_01.mxd  
ArcMap Document: 180118\_01.mxd