



MEMORANDUM

To: Jeff Earlywine
County Administrator

From: Robert Franxman, P.E.
County Engineer/Director of Public Works

Date: May 20, 2021

Subject: **FY 21 – Asphalt Paving and Milling
Award for Contract – Paul Michels & Sons**

On May 14, 2021, the Boone County Fiscal Court received bids for the annual program of Asphalt Paving and Milling. Three bids were submitted as follows:

- Paul Michels & Sons \$599,486.60
- Riegler Blacktop \$609,442.50
- Eaton Asphalt \$676,519.00

Paul Michels & Sons is the lowest bidder, meets all the qualifications for completion of the project and their bid was within the engineer's cost estimate. Therefore we recommend the FY21 Asphalt Paving and Milling program be awarded to Paul Michels & Sons. The program includes paving over 6 miles of County streets with 7,500 tons of Asphalt. The fixed completion date for the entire program is November 1, 2021.

I am requesting that this recommendation be considered at the Fiscal Court Meeting on Tuesday, May 25, 2021. Please call if you have any questions.

Thank you.

Bid Item	Unit of Measure	Estimated Units	PAUL MICHELS & SONS	Adj Price	RIEGLER BLACKTOP	Adj Price.	EATON ASPHALT	Adj. Price
See Specifications for expanded Bid List								
Item 1	Item 1							
Class 2 Asphalt Surface 0.38D PG64-22*, installed and compacted; including road preparation, cutting edge keys, raising utilities, trackless tack coat (NTSS-1HM or equivalent), hauling, flagging, foremen & paving crew. Durable pavement edge on non curb & gutter streets. Contractor shall crack seal all edge joints between concrete curbs and asphalt paving with joint sealer compound.	Tons	7187	\$72.20	\$518,901.40	\$72.50	\$521,057.50	\$78.72	\$565,760.64
Mill Existing Concrete Pavement or Asphalt over Concrete, Minimum Six (6) Feet in Width From Gutter Line See Additional Specifications For Milling	Tons	1684	\$26.00	\$43,784.00	\$25.00	\$42,100.00	\$43.49	\$73,237.16
Item 2	Item 2				\$0.00	\$0.00		
Lassing Pointe - Class 2 Asphalt Surface 0.38D PG64-22*, installed and compacted; including road preparation, cutting edge keys, raising utilities, trackless tack coat (NTSS-1HM or equivalent), hauling, flagging, foremen & paving crew. Durable pavement edge on non curb & gutter streets. Contractor shall crack seal all edge joints between concrete curbs and asphalt paving with joint sealer compound.	Tons	476	\$72.20	\$34,367.20	\$85.00	\$40,460.00	\$72.20	\$34,367.20
Lassing Pointe - 4 Inch - Reflective Parking Lot Striping	Linear Foot	2700	\$0.42	\$1,134.00	\$0.75	\$2,025.00	\$0.52	\$1,404.00
Lassing Pointe - Milling at Curbs, Minimum Six (6) Feet in Width From Gutter Line See Additional Specifications For Milling	Tons	50	\$26.00	\$1,300.00	\$76.00	\$3,800.00	\$35.00	\$1,750.00
		12097		\$599,486.60		\$609,442.50		\$676,519.00

2021 Street Paving - Cool Springs Subdivision

www.boonecountygis.com

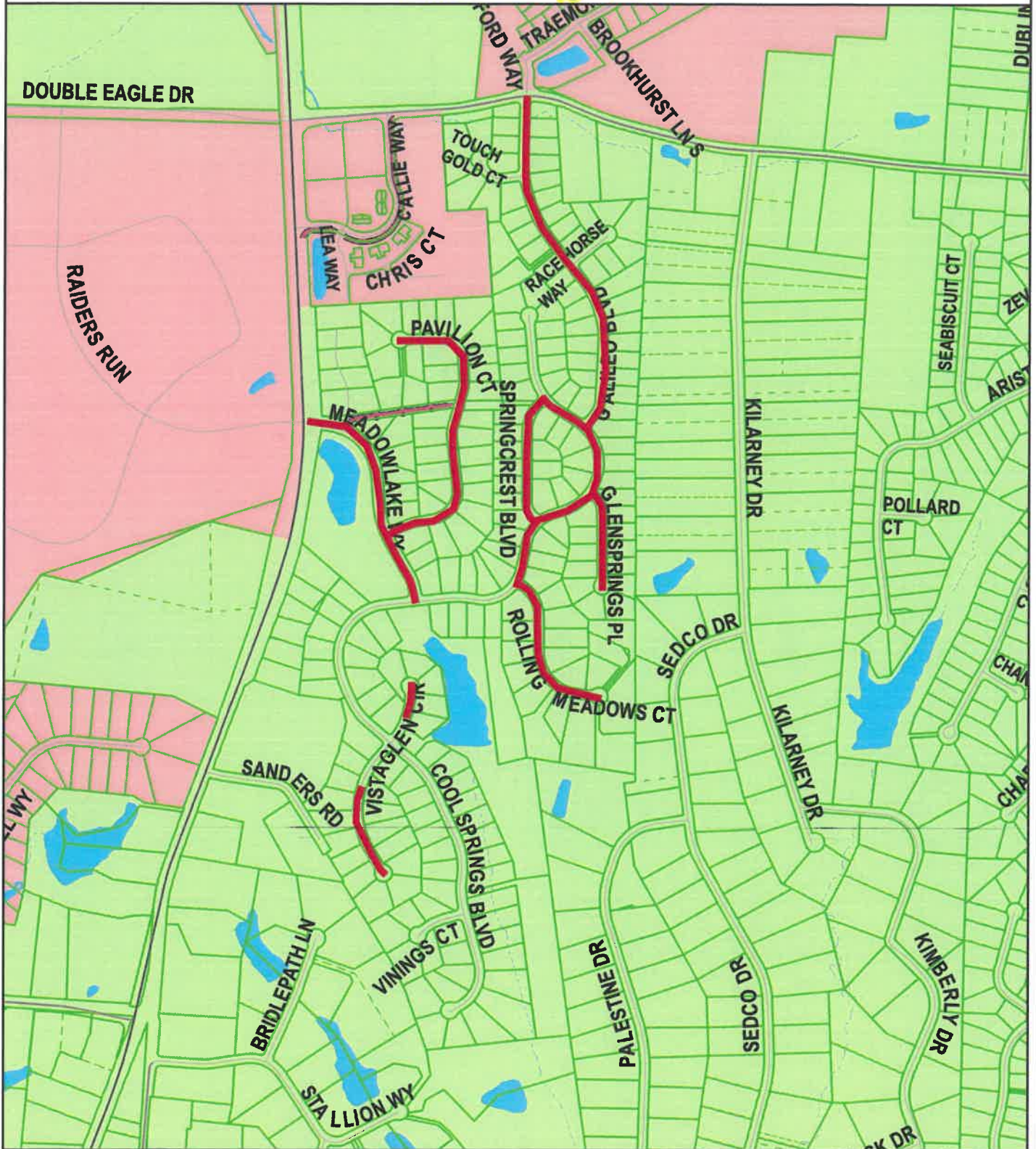

Copyright 2021 Boone County GIS. Reproduction by any means without the express permission of the Boone County Planning Commission is prohibited.

Data used to create this map were compiled from sources that comply with National Map Accuracy Standards. Boone County GIS extends no warranty with respect to the accuracy or content of the information provided by this map. This map should be used for general planning purposes only.

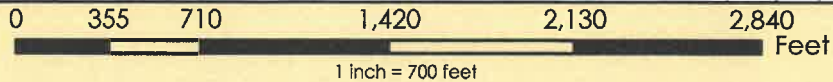

Boone County GIS - Putting Northern Kentucky on the Map

Map Created: 6/10/2021

Boone County GIS
ArcMap Document: *.mxd

2021 Street Paving - Thornwilde Subdivision

www.boonecountygis.com

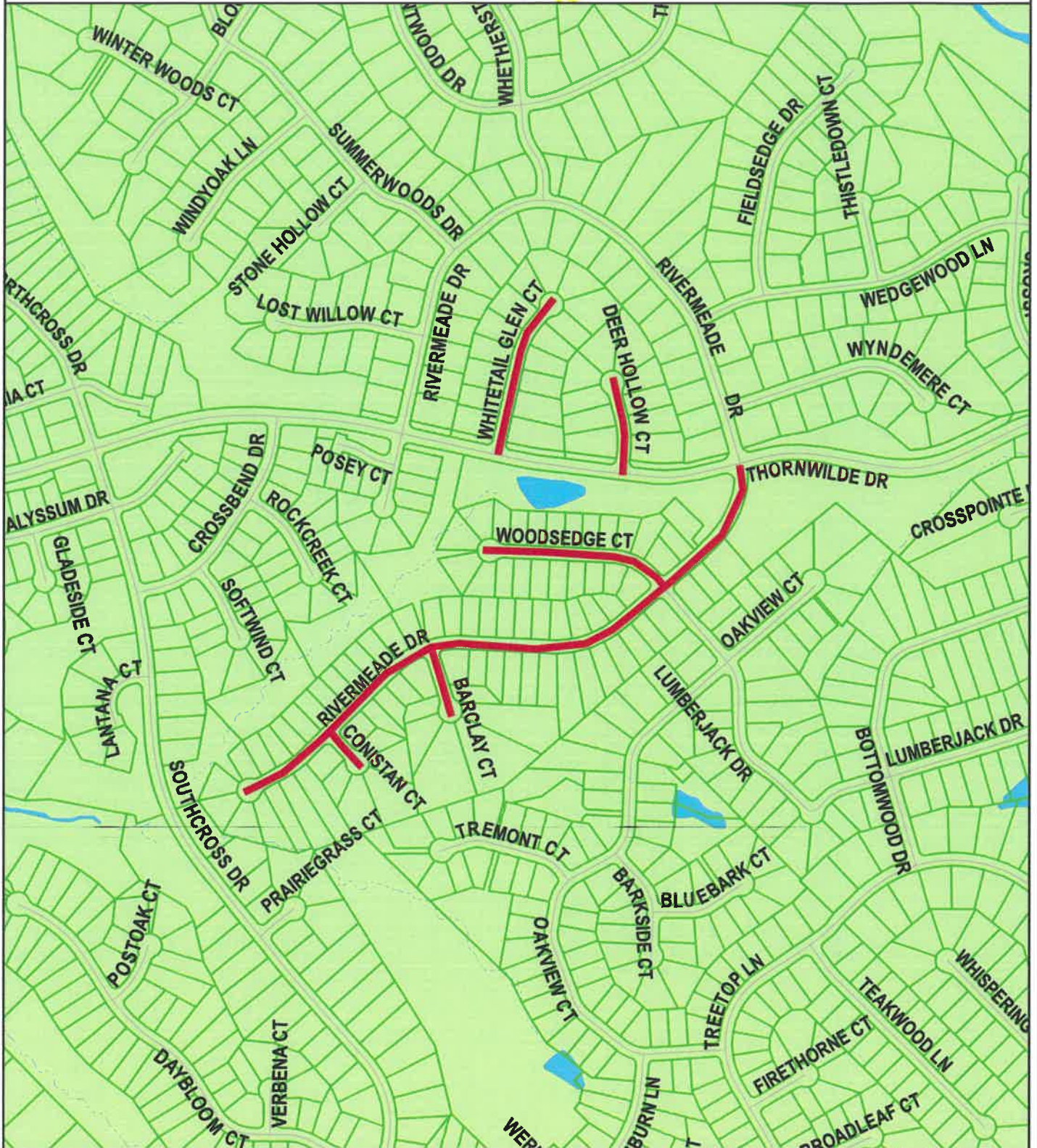

Copyright 2021 Boone County GIS. Reproduction by any means without the express permission of the Boone County Planning Commission is prohibited.

Data used to create the map were compiled from sources that comply with National Map Accuracy Standards. Boone County GIS extends no warranty with respect to the accuracy or content of the information provided by this map. This map should be used for general planning purposes only.

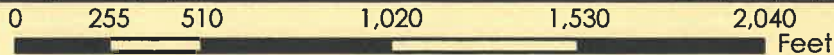

1 inch = 500 feet



Boone County GIS - Putting Northern Kentucky on the Map

Map Created: 11/11/2021

Boone County GIS
ArcMap Document: *.mxd

2021 Street Paving - Ridgefield Subdivision

www.boonecountygis.com

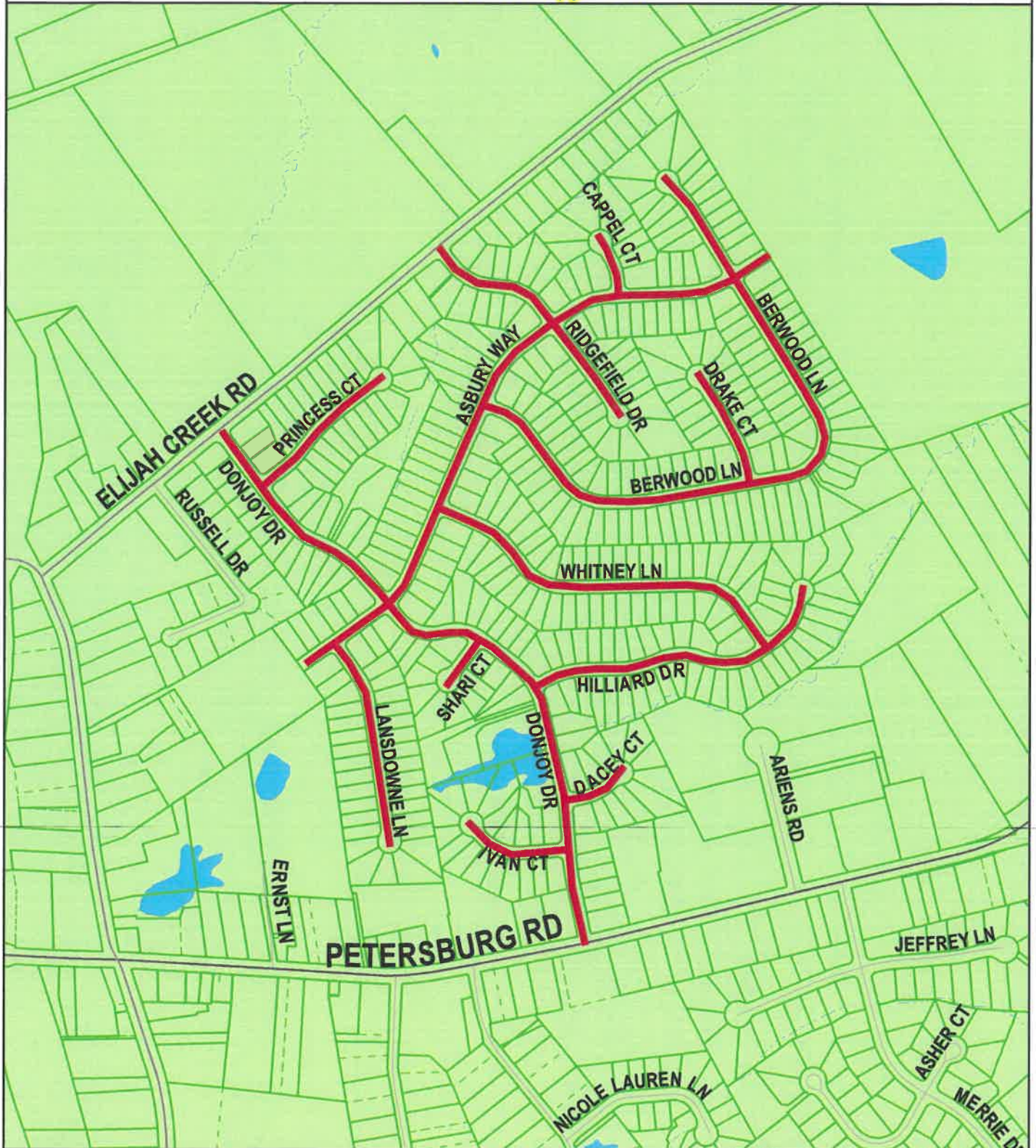

Copyright 2021 Boone County GIS. Reproduction by any means without the express permission of the Boone County Planning Commission is prohibited.

Data used to create this map were compiled from sources that comply with National Map Accuracy Standards. Boone County GIS extends no warranty with respect to the accuracy or content of the information provided by this map. This map should be used for general planning purposes only.



1 inch = 500 feet



Boone County GIS - Putting Northern Kentucky on the Map

Map Created: 03/13/2021
Map Name: 2021 Paving 03/13/2021
ArcMap Document: *.mxd

2021 Street Paving - Lassing Pointe Parking Lot

www.boonecountygis.com



Copyright 2021 Boone County GIS. Reproduction by any means without the express permission of the Boone County Planning Commission is prohibited.

Data used to create this map were compiled from sources that comply with National Map Accuracy Standards. Boone County GIS extends no warranty with respect to the accuracy or content of the information provided by this map. This map should be used for general planning purposes only.



1 inch = 150 feet



Map Created: xx/xx/2021

Boone County GIS - Putting Northern Kentucky on the Map



Map File: xx/xx/2021
ArcMap Document: *.mxd