

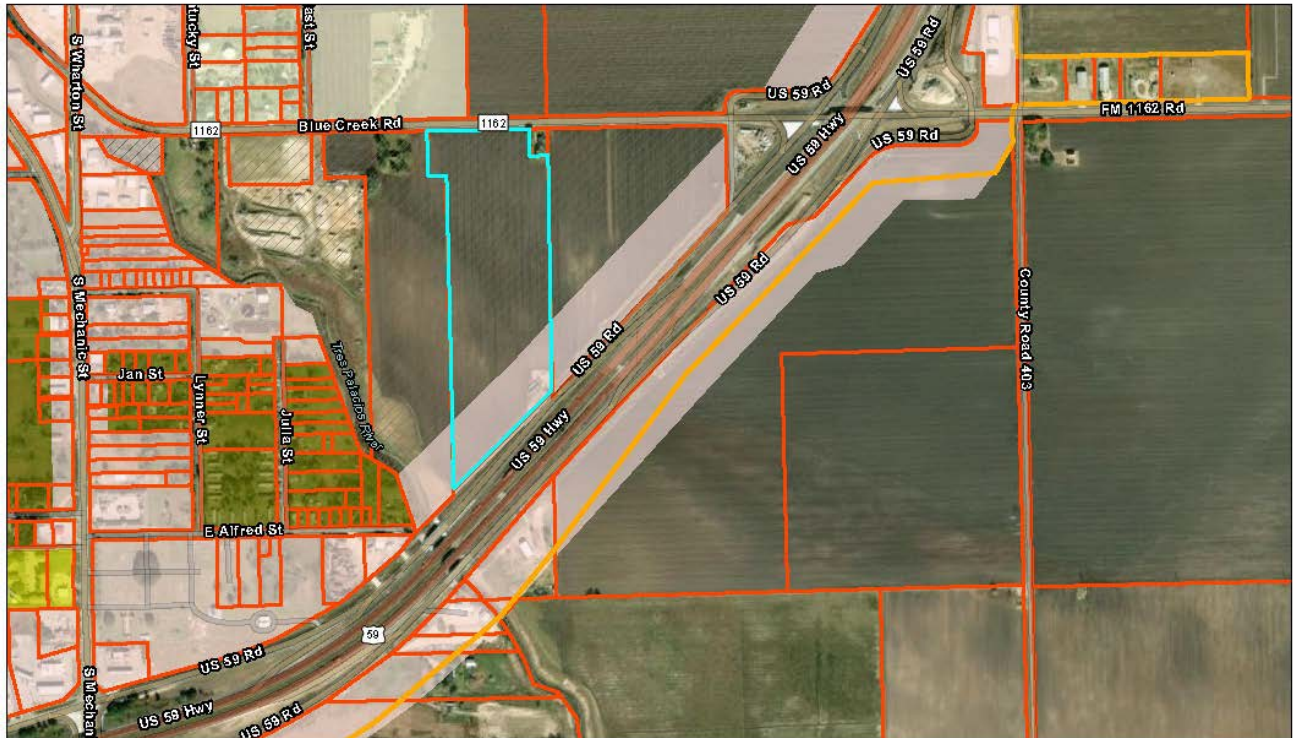

<p><b>NOTICE OF PUBLIC HEARING</b>  <b>CITY COUNCIL</b>  <b>ZONE APPLICATION NUMBER: Z-2023-01</b></p>	<p><b>AVISO DE AUDIENCIA PÚBLICA</b>  <b>CONCEJO MUNICIPAL</b>  <b>NÚMERO DE SOLICITUD DE ZONA: Z-2023-01</b></p>
<p>Notice is hereby given that the <b>CITY COUNCIL</b> of the City of El Campo, Texas, will conduct a public hearing at <b>6:00 P.M.</b> on <b>MONDAY, NOVEMBER 13, 2023</b>, to consider an application by <b>DORIS ADAMCIK</b>, property owner, for a <b>CHANGE IN ZONING</b> from <b>GENERAL COMMERCIAL DISTRICT (C-2)</b> and <b>INDUSTRIAL BUSINESS PARK DISTRICT (M-1B)</b> to <b>GENERAL COMMERCIAL DISTRICT (C-2)</b> on:</p> <p style="text-align: center;">Approximately <b>22.0992 ACRES</b> of <b>A20521 ABST.521 TRACT 4 LOT 1J</b></p> <p style="text-align: center;">General Location: <b>0 HWY 59, EL CAMPO, TX, 77437</b></p> <p>The meeting will be held in the Council Chambers of City Hall, located at 315 E. Jackson St., El Campo, TX, 77437.</p> <p>At said hearing, all interested parties shall have the right and opportunity to appear and be heard on the subject. For additional information, please contact the City Planner at 979-541-5020.</p>	<p>Por la presente se notifica que el <b>CONCEJO MUNICIPAL</b> de la Ciudad de El Campo, Texas, llevará a cabo una audiencia pública a las <b>6:00 P.M.</b> el <b>LUNES 13 DE NOVIEMBRE DE 2023</b>, para considerar una solicitud de <b>DORIS ADAMCIK</b>, propietaria de la propiedad, para un <b>CAMBIO DE ZONIFICACIÓN</b> de <b>DISTRITO COMERCIAL GENERAL (C-2)</b> y <b>DISTRITO DE PARQUE EMPRESARIAL INDUSTRIAL (M-1B)</b> a <b>DISTRITO COMERCIAL GENERAL (C-2)</b> en:</p> <p style="text-align: center;">Aproximadamente <b>22.0992 ACRES</b> de <b>A20521 ABST.521 TRACTO 4 LOTE 1J</b></p> <p style="text-align: center;">Ubicación general: <b>0 HWY 59, EL CAMPO, TX, 77437</b></p> <p>La reunión se llevará a cabo en la Cámara del Consejo del Ayuntamiento, ubicada en 315 E. Jackson St., El Campo, TX, 77437.</p> <p>En dicha audiencia, todas las partes interesadas tendrán derecho y oportunidad de comparecer y ser oídas sobre el asunto. Para obtener información adicional, comuníquese con la planificadora municipal al 979-541-5020.</p>

Z-2023-01



9/27/2023, 2:24:02 PM

- |                             |      |      |      |
|-----------------------------|------|------|------|
| WhartonCAD Parcel Ownership | R-3  | R-1E | M-1B |
| Zoning                      | R-2  | R-1  | M-1  |
| SUP                         | R-1S | PD   | C-2  |
| CBD                         | R-1M | M-2  | C-1  |

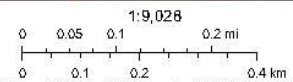

Esri Community Maps Contributors, Texas Parks & Wildlife, © OpenStreetMap contributors, CNANP, Esri, HERE, Garmin, Foursquare, SwireGraph, GeoTechnology, Inc, METINASA, USGS, EPA, NPS, US Census Bureau, USDA, NOAA

Web AppBuilder for ArcGIS

Mapa | Esri Community Maps Contributors, Texas Parks & Wildlife, © OpenStreetMap contributors, CNANP, Esri, HERE, Garmin, Foursquare, SwireGraph, GeoTechnology, Inc, METINASA, USGS, EPA, NPS, US Census Bureau, USDA |