



WATER TREATMENT PLANT IMPROVEMENTS

REHABILITATION OF EXISTING FILTERS

PROJECT LOCATION:

EDINBURG, TEXAS

PROJECT DESCRIPTION / NOTES:

THIS PROJECT INCLUDES IMPROVEMENTS TO
THE EDINBURG WATER TREATMENT PLANT.
FILTER UNDERDRAINS IMPROVEMENTS

ISSUED:

ISSUED FOR FINAL REVIEW AND APPROVAL.
APRIL 5, 2021



LOCATION MAP

VICINITY MAP:

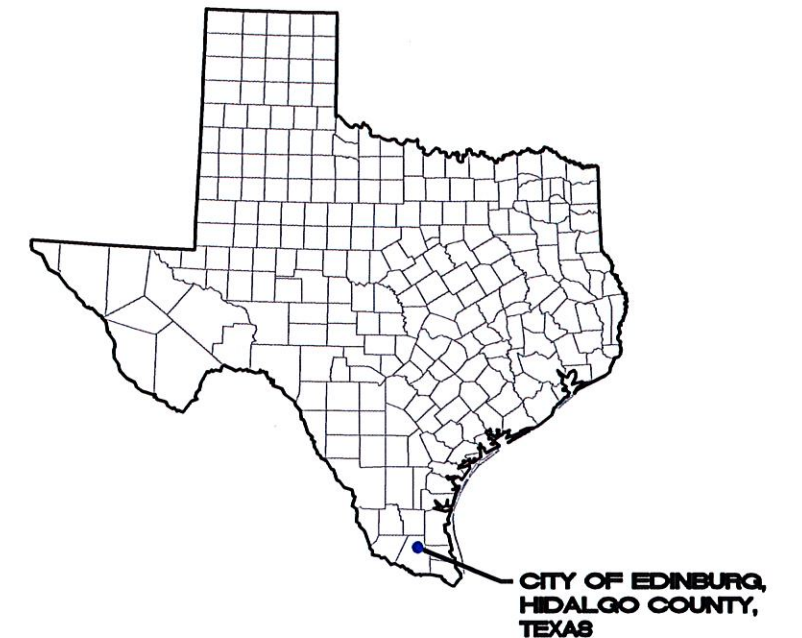

CITY COMMISSION

RICHARD R. MOLINA
GILBERT ENRIQUEZ
JORGE LUIS SALINAS
JOHNY GARCIA
DAVID WHITE
RON GARZA

MAYOR
MAYOR-PRO TEM
COUNCILMEMBER
COUNCILMEMBER
COUNCILMEMBER
CITY MANAGER



MARCH 2021

This document is preliminary and is released
for the purpose of interim review and
mark-up only under the authority of
Orlando S. Cruz, P.E. No. 55740
on March 17, 2021



CRUZ - HOGAN

ENGINEERS | PLANNERS

McAllen | Harlingen | Weslaco
TBPE FIRM REGISTRATION No: F - 4860

DRAWING INDEX	
GENERAL DRAWINGS	
SHEET 1.	LOCATION MAP AND SHEET INDEX
SHEET 2.	WATER PLANT FILTER LOCATIONS
SHEET 3.	PROJECT GENERAL NOTES
SHEET 4.	EXISTING FILTER NO. 1
SHEET 5.	EXISTING FILTER NO. 1 DEMOLITION PLAN
SHEET 6.	EXISTING FILTER NO. 1 STRUCTURAL PLAN
SHEET 7.	FILTER NO. 1 PROPOSED PLAN VIEW
SHEET 8.	FILTER NO. 1 UNDERDRAIN SECTIONS, VIEWS, & FILTER NOTES
SHEET 9.	EXISTING FILTER NO. 5
SHEET 10.	EXISTING FILTER NO. 5 DEMOLITION PLAN
SHEET 11.	EXISTING FILTER NO. 5 STRUCTURAL PLAN
SHEET 12.	FILTER NO. 5 PROPOSED PLAN VIEW
SHEET 13.	FILTER NO. 5 UNDERDRAIN SECTIONS, VIEWS, & FILTER NOTES

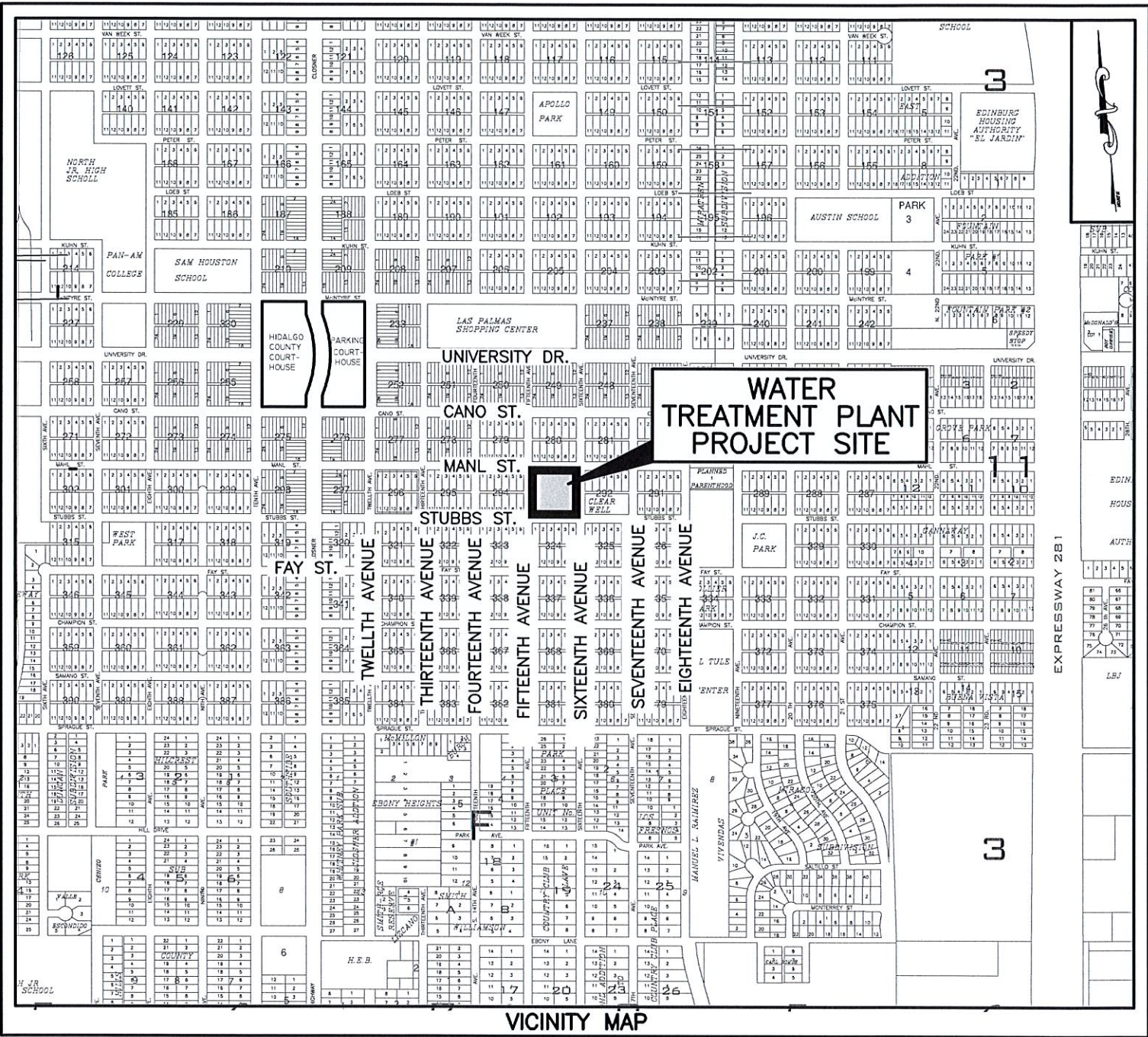

This document is preliminary and is released for the purpose of interim review and mark-up only under the authority of Orlando S. Cruz, P.E. No. 55740 on March 17, 2021

THE CITY OF Edinburg		WATER TREATMENT PLANT IMPROVEMENTS REHABILITATION OF EXISTING FILTERS				
CRUZ - HOGAN		LOCATION MAP AND SHEET INDEX				
DESIGN	DRAWN	PROJ. #	DATE	SCALE	FILE	SHEET NO.
O.S.C.	AM.	575	MAR., '21	N.T.S.	1-LOMAP	1

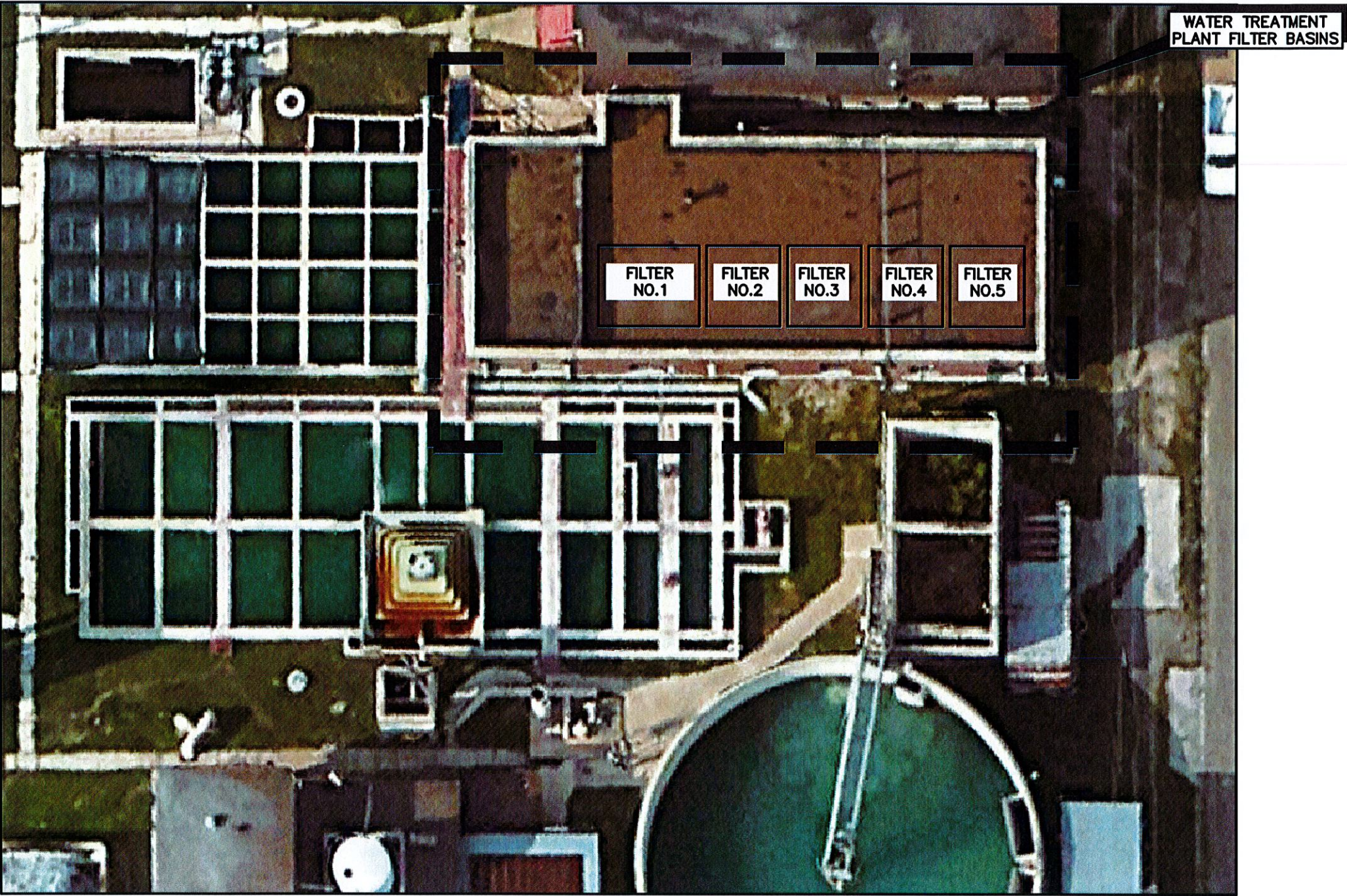

**WATER TREATMENT PLAN
FILTER BASIN LOCATION**

This document is preliminary and is released for the purpose of interim review and mark-up only under the authority of Orlando S. Cruz, P.E. No. 55740 on March 17, 2021

THE CITY OF Edinburg		WASTEWATER TREATMENT PLANT IMPROVEMENTS REHABILITATION OF EXISTING FILTERS					
CRUZ - HOGAN		FILTER LOCATION MAP					
DESIGN	DRAWN	PROJ. #	DATE	SCALE	FILE	SHEET NO.	
O.S.C.	A.M.	575	MAR., '21	N.T.S	FILE NAME	2	

PROJECT GENERAL NOTES

1. ALL IMPROVEMENTS TO BE IN ACCORDANCE WITH ALL LOCAL CODES, STATE, AND FEDERAL REGULATIONS.

2. THE DRAWINGS SHOW AS MUCH INFORMATION AS CAN BE REASONABLY OBTAINED BY AN ENGINEERING SURVEY PARTY AND FROM UTILITY COMPANY RECORDS REGARDING THE LOCATION AND NATURE OF PIPELINES, STORM SEWER, TELEPHONE CONDUITS, ELECTRICAL LINES, SANITARY SEWER LINES, WATERLINE, GAS LINES, ETC. HOWEVER, THE ACCURACY OR COMPLETENESS OF SUCH INFORMATION IS NOT GUARANTEED. IT SHALL BE THE CONTRACTOR'S RESPONSIBILITY TO CONTACT THE CITY OF FALFURRIAS AND WASTEWATER SYSTEM EMPLOYEES TO LOCATE SUCH UNDERGROUND FEATURES SUFFICIENTLY IN ADVANCE TO PRECLUDE DAMAGE TO SAME.

IN THE EVENT THAT UNDERGROUND UTILITIES AND FACILITIES NOT SHOWN ON THE DRAWING ARE ENCOUNTERED, IT SHALL BE THE CONTRACTOR'S RESPONSIBILITY TO LOCATE SUCH UNDERGROUND FEATURES SUFFICIENTLY IN ADVANCE OF OPERATIONS TO PRECLUDE DAMAGE TO SAME.

IN THE EVENT OF DAMAGE TO UNDERGROUND FACILITIES, WHETHER SHOWN OR NOT ON THE DRAWINGS, THE CONTRACTOR SHALL MAKE THE NECESSARY REPAIRS TO PLACE THE FACILITIES BACK IN SERVICE AT NO INCREASE IN THE CONTRACTOR'S PRICE AND SUCH REPAIRS SHALL CONFORM TO THE REQUIREMENTS OF THE CITY OR AGENCY SERVICING THE FACILITY.

3. CONTRACTOR TO VERIFY LOCATION AND ELEVATIONS OF EXISTING FACILITIES PRIOR TO CONSTRUCTION.

4. CONTRACTOR IS RESPONSIBLE FOR PROTECTION AND/OR SAFETY OF THE WORK SITE, WORKERS, SUBCONTRACTORS, MATERIALS AND/OR EQUIPMENT.

5. BOUNDARY FENCES OR OTHER IMPROVEMENTS REMOVED TO PERMIT CONSTRUCTION SHALL BE REPLACED IN THE SAME LOCATION AND IN A CONDITION AS GOOD OR BETTER THAN IN WHICH THEY WERE FOUND. NO COMPENSATION SHALL BE GIVEN TO THE CONTRACTOR FOR REMOVAL AND REPLACEMENT OF FENCES.

6. THESE PLANS PREPARED BY CRUZ-HOGAN CONSULTANTS, INC. DO NOT EXTEND TO OR INCLUDE DESIGN OR SYSTEMS PERTAINING TO THE SAFETY OF THE CONSTRUCTION CONTRACTOR OR ITS EMPLOYEES, AGENTS OR REPRESENTATIVES IN THE PERFORMANCE OF THE WORK. THE SEAL OF CRUZ-HOGAN CONSULTANTS, INC. REGISTERED PROFESSIONAL ENGINEER (S) HEREON DOES NOT EXTEND TO ANY SUCH SAFETY SYSTEMS THAT MAY NOW OR HEREAFTER BE INCORPORATED IN THESE PLANS. THE CONSTRUCTION CONTRACTOR SHALL PREPARE OR OBTAIN THE APPROPRIATE SAFETY SYSTEMS, INCLUDING THE PLANS AND SPECIFICATIONS REQUIRED BY THE HOUSE BILLS 662 AND 665 ENACTED BY THE TEXAS LEGISLATURE IN THE 70TH LEGISLATURE REGULAR SESSION.

7. AT LEAST 72 HOURS PRIOR TO COMMENCING CONSTRUCTION, THE CONTRACTOR SHALL NOTIFY THE PROJECT ENGINEER AND THE CITY OF EDINBURG.

8. CONTRACTOR SHALL GIVE NOTICE TO ALL AUTHORIZED INSPECTORS, SUPERINTENDENTS, OR PERSONS IN CHARGE OF PRIVATE AND CITY UTILITIES AFFECTED BY HIS OPERATIONS 72 HOURS PRIOR TO COMMENCEMENT OF WORK. NOTIFY TEXAS 811 AND CALL ANY AFFECTED UTILITY COMPANIES FOR UTILITY LOCATIONS PRIOR TO ANY AND ALL EXCAVATIONS. CONTRACTOR IS RESPONSIBLE FOR COST OF ALL RETESTS.

9. THE CONTRACTOR IS RESPONSIBLE FOR KEEPING ADJACENT STREETS, ROADWAYS AND SIDEWALKS TO PROJECT SITE FREE OF MUD AND DEBRIS FROM THE CONSTRUCTION. CONTRACTOR TO IMPLEMENT A POLLUTION PREVENTION AND SOIL EROSION PLAN.

10. CONTRACTOR SHALL NOT PLACE FILL OR WASTE MATERIAL ON ANY PRIVATE PROPERTY WITHOUT PRIOR WRITTEN AGREEMENT WITH THE PROPERTY OWNER.

11. BEFORE FINAL COMPLETION OF THIS PROPOSED WORK, ALL ROADWAY, SLOPES, DITCHES AND BERMS SHALL BE RESTORED TO THEIR ORIGINAL CONDITION.

12. CONTRACTOR TO CONFIRM ACTUAL HORIZONTAL ELEVATION AND VERTICAL LOCATION OF ALL EXISTING STRUCTURES, PIPING, PAVING, FENCING AND ALL OTHER EXISTING FACILITIES PRIOR TO CONSTRUCTION.

13. REMOVE AND DISPOSE OF TREES, STUMPS, BRUSH, ROOTS, VEGETATION, LOGS, RUBBISH, AND OTHER OBJECTIONABLE MATTER WITHIN THE LIMITS OF THE AREA AFFECTED BY THE WORK, INCLUDING ALL AREAS TO BE RE-GRADED OR FINISH GRADED. PROTECT TREES, SHRUBS, AND OTHER LANDSCAPE FEATURES SPECIFICALLY DESIGNATED FROM DAMAGE DURING CONSTRUCTION OPERATIONS.

14. THE CONTRACTOR SHALL PROVIDE A SAFE WORK SITE AND LEAVE NO OPEN EXCAVATIONS OVERNIGHT.

15. WORK TO OCCUR DURING REGULAR WORKING HOURS (8:00am TO 5:00pm), MONDAY THROUGH FRIDAY, UNLESS APPROVED BY THE CITY.

16. CONTRACTOR SHALL BE RESPONSIBLE FOR OBTAINING ALL PERMITS NEEDED FOR CONSTRUCTION AT HIS EXPENSE.

17. THE CONTRACTOR SHALL HOLD HARMLESS THE CITY OF EDINBURG AND THE PROJECT ENGINEER AGAINST ANY ACTION FOR PERSONAL INJURY OR PROPERTY DAMAGE SUSTAINED BY REASON OF THE EXERCISE OF THIS CONSTRUCTION.

18. THE CONTRACTOR SHALL HAVE A FULL TIME SUPERINTENDENT AT PROJECT SITE DURING THE DURATION OF THE PROJECT AND AT ALL TIMES DURING ANY CONSTRUCTION ACTIVITIES. THE SUPERINTENDENT SHALL BE A DIRECT EMPLOYEE OF THE CONTRACTOR.

19. THE CONTRACTOR SHALL LEAVE SITE IN CONDITION FOUND. ANY DISTURBED AREAS SHALL BE BROUGHT TO CONDITION FOUND. ALL DISTURBED AREAS SHALL BE RE-SEEDED BY USE OF HYDROMOLCH.

20. SCHEDULE REQUIREMENTS

CONSTRUCTION IS TO BE COMPLETED DURING THE TIME ALLOWED IN THE PROJECT. THE CONTRACT WILL ALLOW 180 CALENDAR DAYS FOR COMPLETION OF THE PROJECT.

SPECIAL NOTE SHALL BE TAKEN ON THE GENERAL AND SUPPLEMENTARY CONDITIONS TO THE CONTRACT ENTITLED "TIME OF COMPLETION" AND "PENALTY FOR DELAYS".

21. TESTING

- A. ALL TESTING AND SOIL ANALYSIS REQUIRED TO BE PAID BY THE CITY. CONTRACTOR TO ARRANGE FOR ALL TESTING. ANY RE-TESTS, DUE TO FAILURE, SHALL BE PAID FOR BY THE CONTRACTOR.

This document is preliminary and is released for the purpose of interim review and mark-up only under the authority of Orlando S. Cruz, P.E. No. 55740 on March 17, 2021

<div><div>THE CITY OF</div><div>Edinburg</div><div><div>CH</div><div>CRUZ - HOGAN</div><div>ENGINEERS PLANNERS</div><div>McAllen Harlingen Weslaco</div><div>TBPE FIRM REGISTRATION No.: F-4860</div></div></div>		WATER TREATMENT PLANT IMPROVEMTS REHABILITATION OF EXISTING FILTERS					
		PROJECT GENERAL NOTES					
DESIGN	DRAWN	PROJ. #	DATE	SCALE	FILE	SHEET NO.	
O.S.C.	AM.	575	MAR., '21	N.T.S.	2-GENNOTES	3	

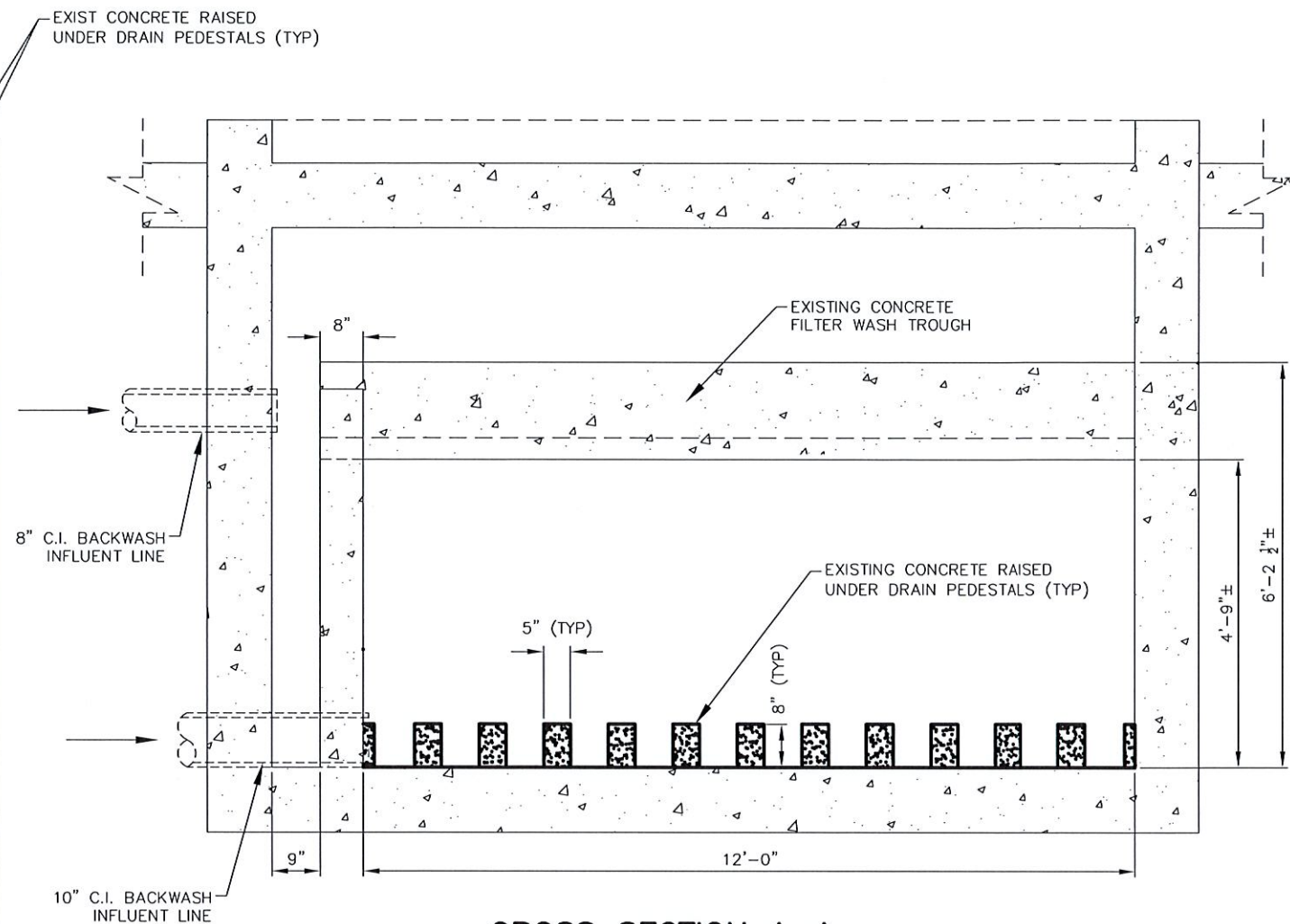
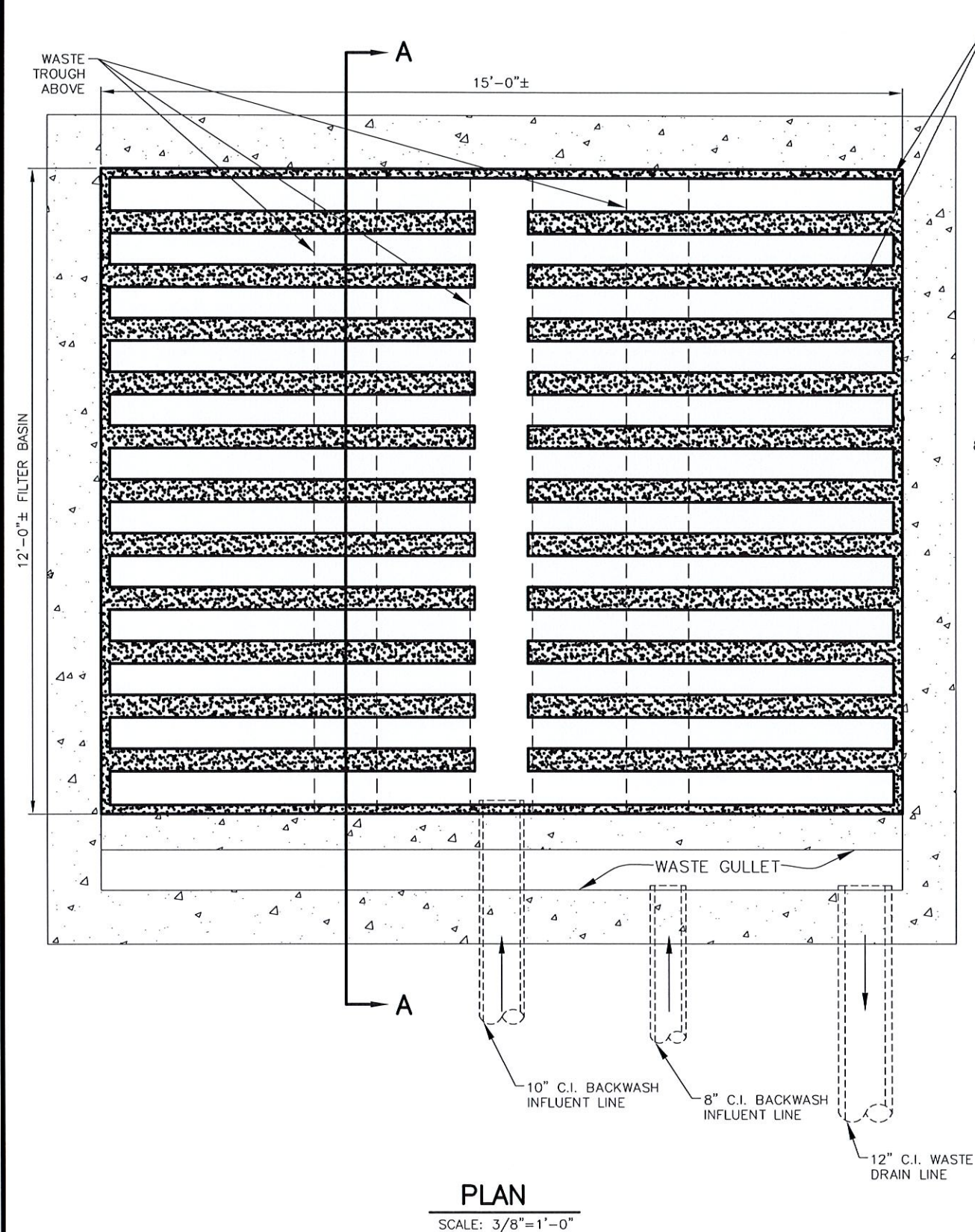

CROSS SECTION A-A

SCALE: 3/8"=1'-0"

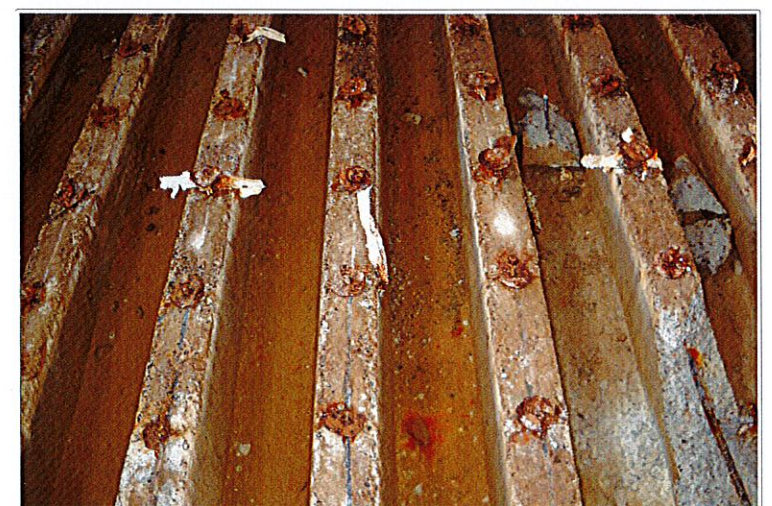

EXISTING FILTER BASIN NO.1

SCALE: 3/32"=1'-0"

This document is preliminary and is released for the purpose of interim review and mark-up only under the authority of Orlando S. Cruz, P.E. No. 55740 on APRIL 5, 2021

THE CITY OF
Edinburg

CRUZ - HOGAN
ENGINEERS | PLANNERS
McAllen | Harlingen | Weslaco
TBPB FIRM REGISTRATION No.: F-4860

WASTEWATER TREATMENT PLANT IMPROVEMENTS REHABILITATION OF EXISTING FILTERS						
EXISTING FILTER NO.1						
DESIGN	DRAWN	PROJ. #	DATE	SCALE	FILE	SHEET NO.
O.S.C.	A.M.	575	MAR., '21	N.T.S.	FILE NAME	4

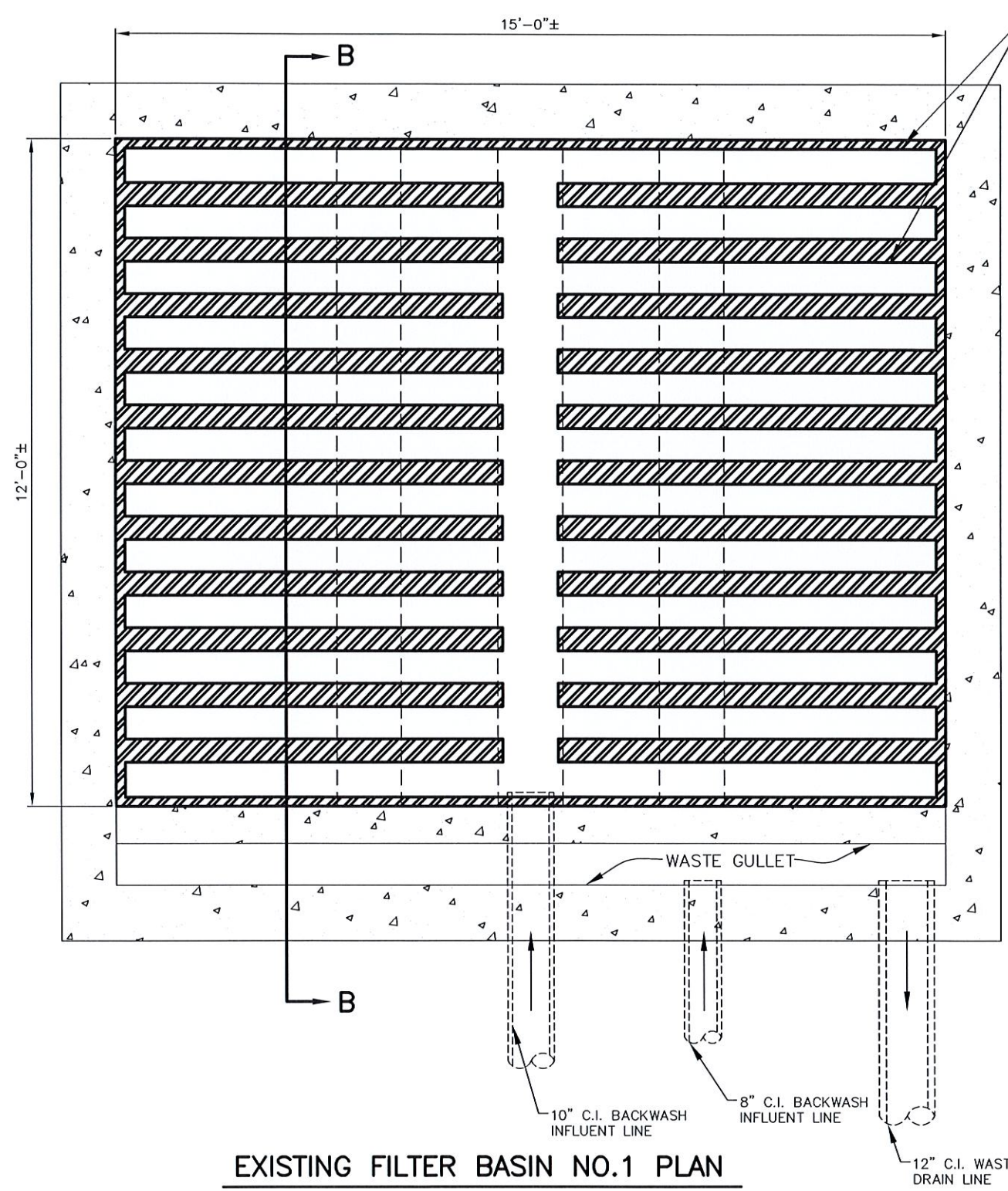

EXISTING FILTER BASIN NO.1 PLAN
SCALE: 3/8"=1'-0"

EXISTING FILTER BASIN NO.1 DEMOLITION PLAN
SCALE: 3/32"=1'-0"

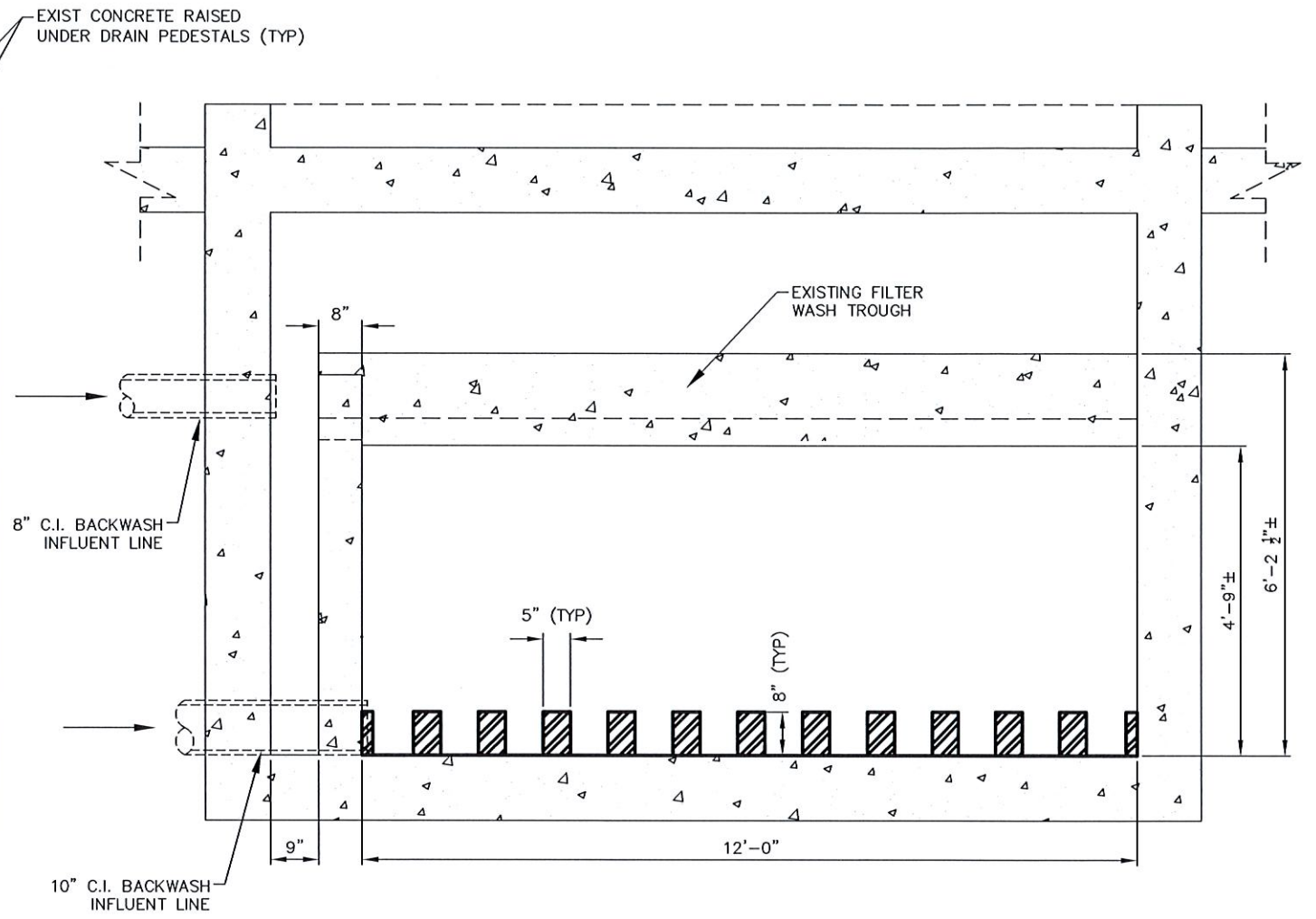

CROSS SECTION B-B
SCALE: 3/8"=1'-0"

This document is preliminary and is released for the purpose of interim review and mark-up only under the authority of Orlando S. Cruz, P.E. No. 55740 on APRIL 5, 2021

Edinburg CRUZ - HOGAN <small>ENGINEERS PLANNERS McAllen Harlingen Weslaco TBPCE FIRM REGISTRATION No.: F-4860</small>		WATER TREATMENT PLANT IMPROVEMENTS REHABILITATION OF EXISTING FILTERS					
		EXISTING FILTER NO. 1 DEMOLITION PLAN					
DESIGN	DRAWN	PROJ. #	DATE	SCALE	FILE	SHEET NO.	
O.S.C.	NAME	575	MAR., '21	N.T.S.	FILE NAME	5	

Dropbox (Cruz-Hogan Consultation)\CHC Weslaco AutoCAD Files

Dropbox (Cruz-Hogan Consulting)\CHC Weslaco AutoCAD Files

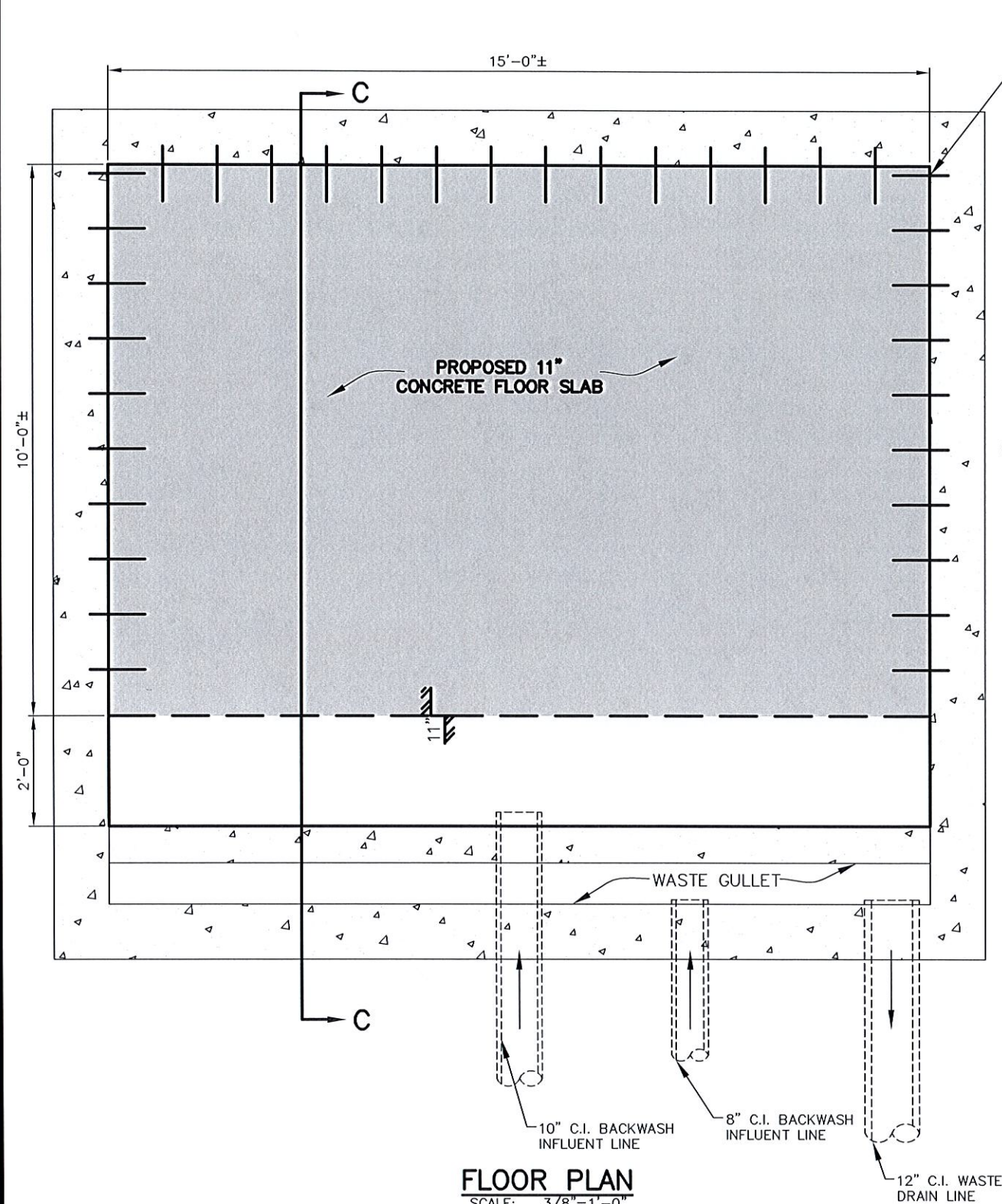

FLOOR PLAN
SCALE: 3/8"=1'-0"

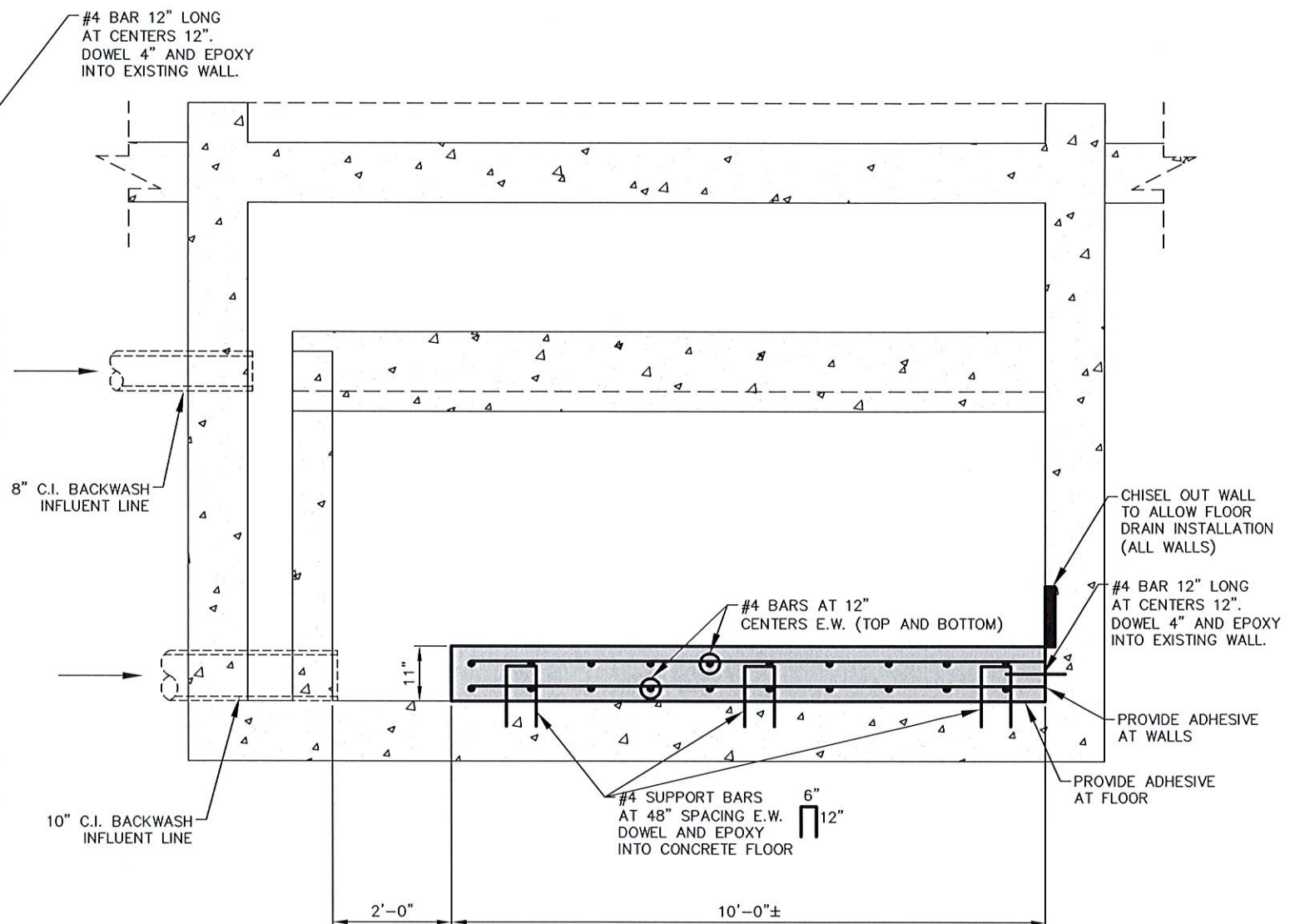

FILTER BASIN CROSS SECTION C-C
SCALE: 3/8"=1'-0"

FILTER BASIN NO.1 STRUCTURAL PLAN AND DETAILS
SCALE: 3/32"=1'-0"

This document is preliminary and is released for the purpose of interim review and mark-up only under the authority of Orlando S. Cruz, P.E. No. 55740 on APRIL 5, 2021

THE CITY OF		WATER TREATMENT PLANT IMPROVEMENTS REHABILITATION OF EXISTING FILTERS						
Edinburg		EXISTING FILTER NO. 1 STRUCTURAL PLAN						
DESIGN	DRAWN	PROJ. #	DATE	SCALE	FILE	SHEET NO.		
O.S.C.	NAME	575	MAR., '21	N.T.S.	FILE NAME	6		

Dropbox (Cruz-Hogan Consultation)\CHC Westlaco AutoCAD Files

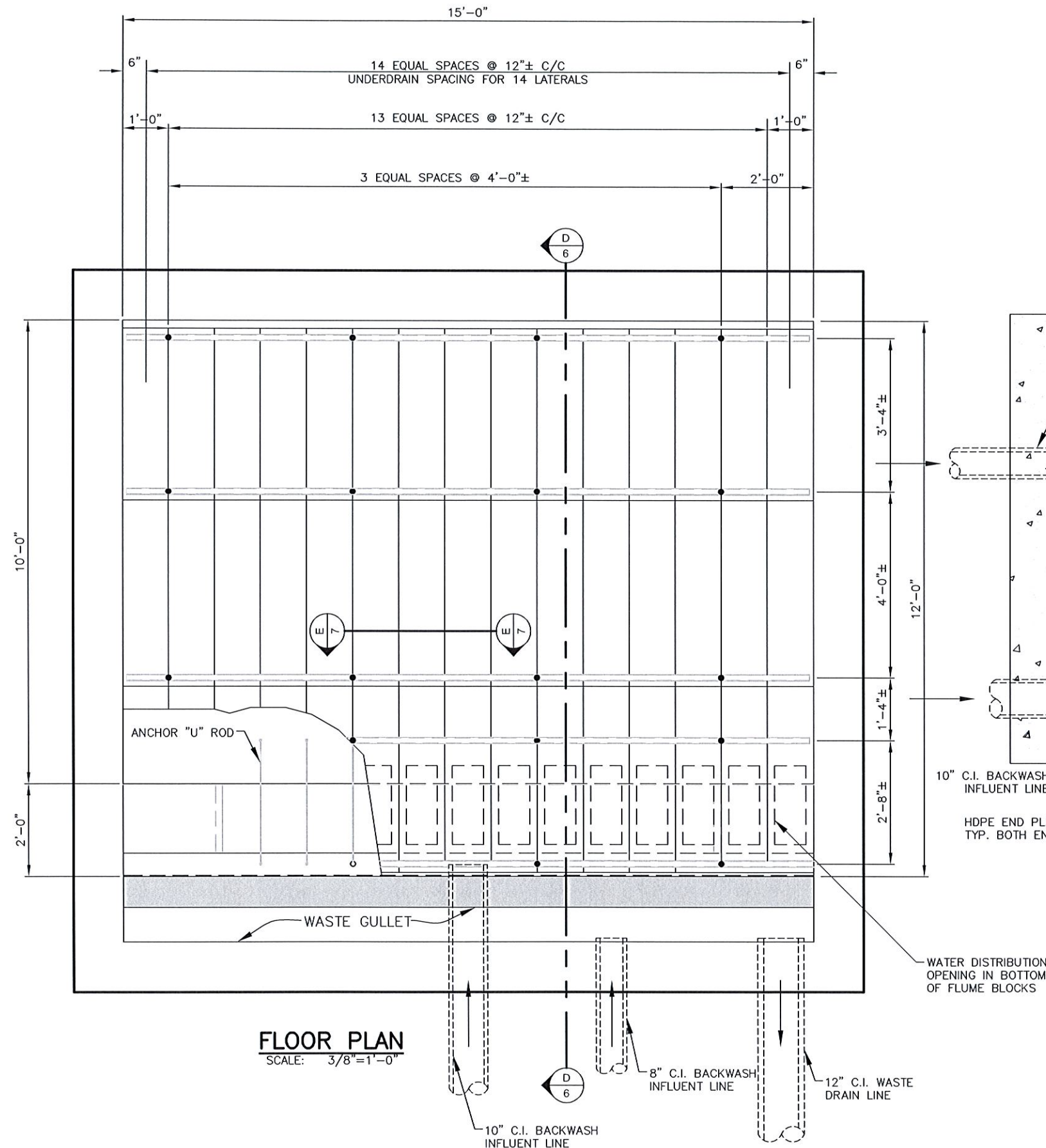

FLOOR PLAN
SCALE: 3/8"=1'-0"

FILTER BASIN NO.1 PROPOSED FLOOR PLAN

SCALE: 3/32"=1'-0"

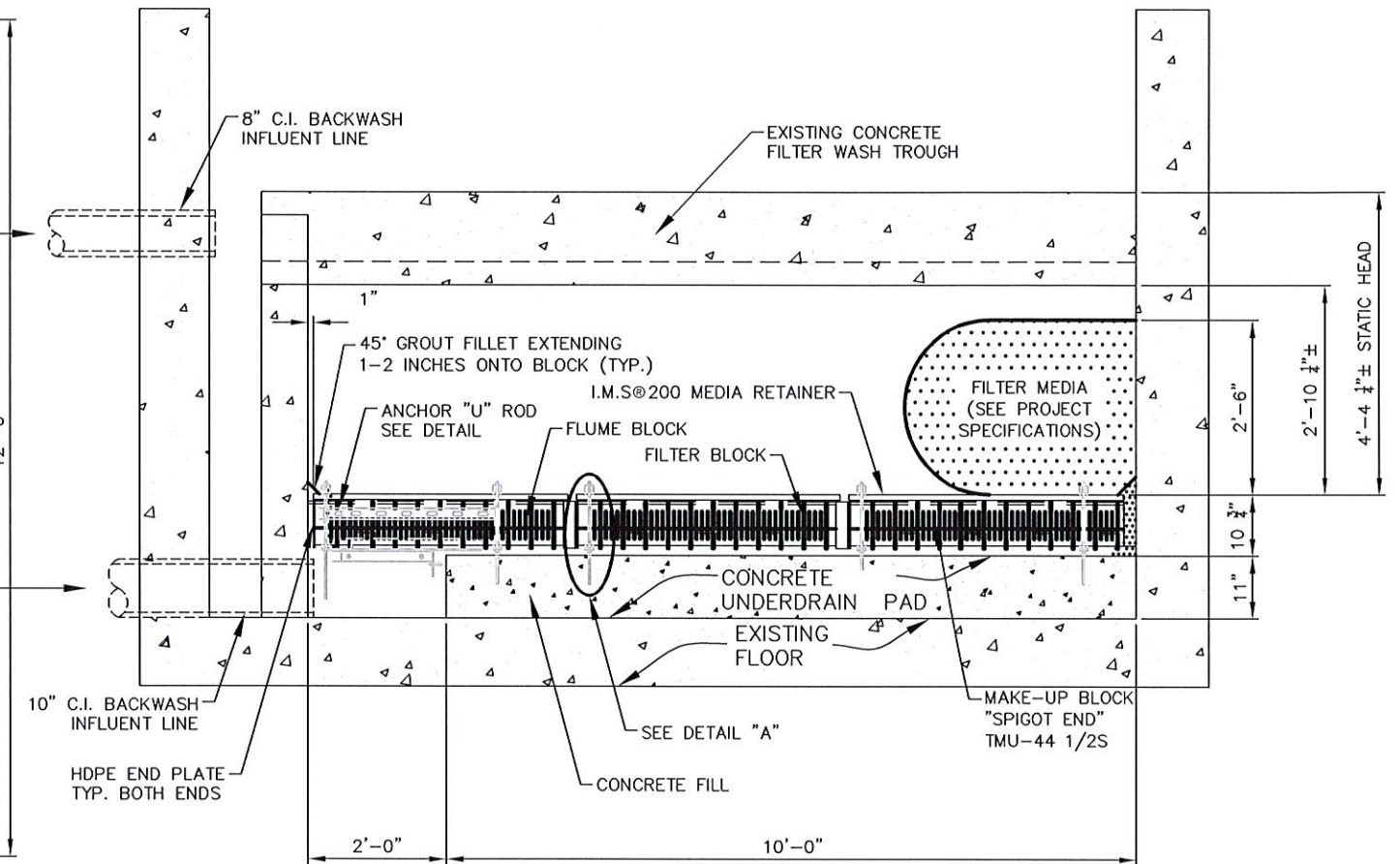

FILTER BASIN CROSS SECTION D-D

SCALE: 3/8"=1'-0"

This document is preliminary and is released for the purpose of interim review and mark-up only under the authority of Orlando S. Cruz, P.E. No. 55740 on APRIL 5, 2021

THE CITY OF		WATER TREATMENT PLANT IMPROVEMENTS REHABILITATION OF EXISTING FILTERS					
Edinburg		FILTER NO. 1 PROPOSED PLAN VIEW					
DESIGN	DRAWN	PROJ. #	DATE	SCALE	FILE	SHEET NO.	
O.S.C.	NAME	575	MAR., '21	N.T.S.	FILE NAME	7	

CRUZ - HOGAN
ENGINEERS | PLANNERS
McAllen | Harlingen | Weslaco
TBPB FIRM REGISTRATION No.: F-4860

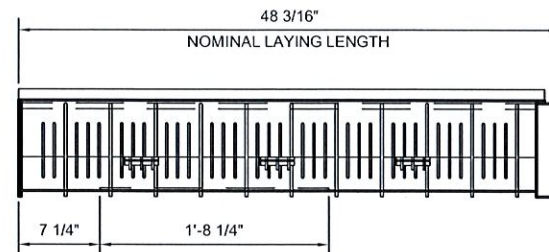
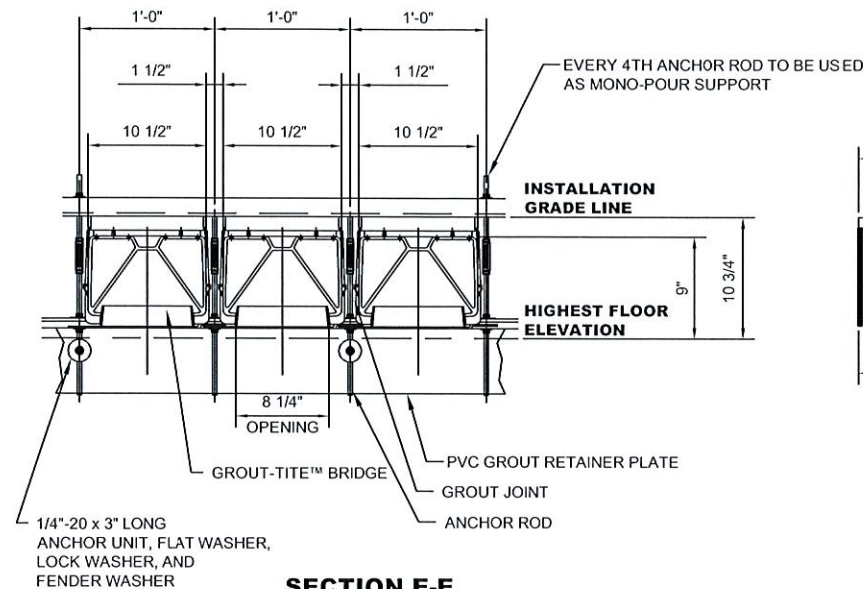

SHELF ANGLE (6" x 4" x 1/4" ANGLE) W/ 3/8"-16 x 3" LG. WEDGE TYPE ANCHOR UNITS, HEX NUTS, FLAT AND LOCK WASHERS. (ALL 316 STN. STL.)

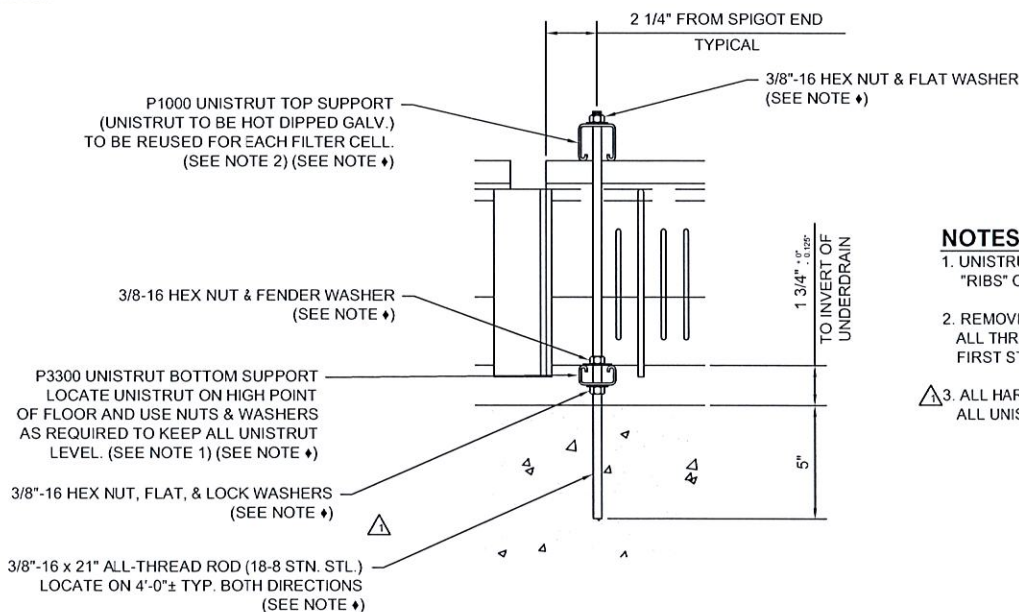
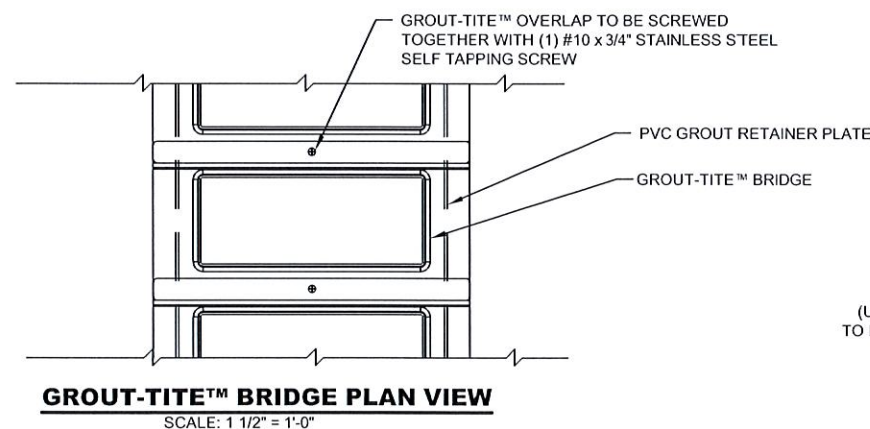
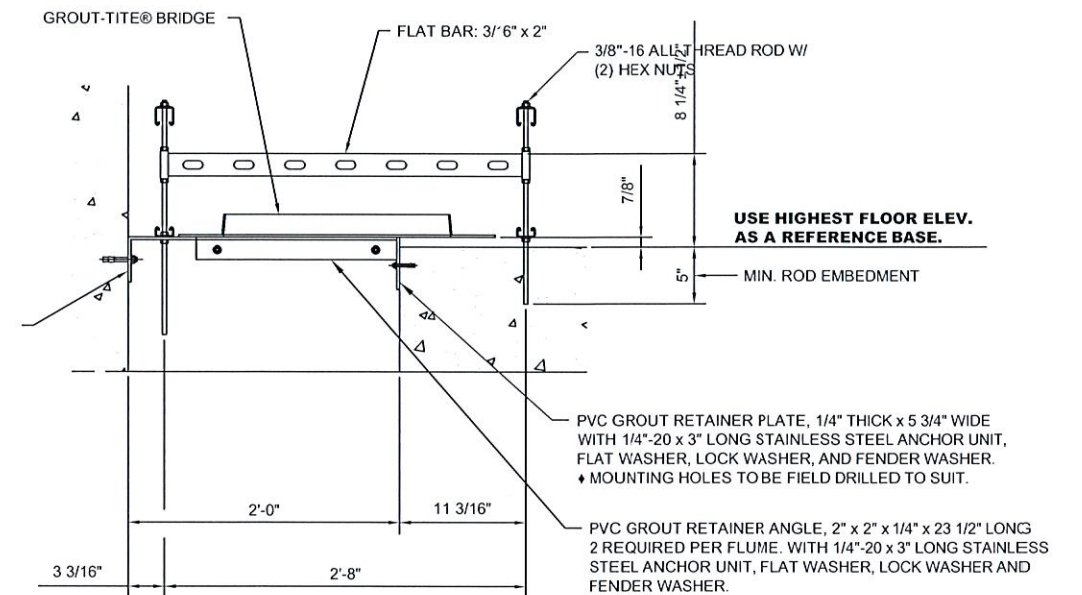

- NOTES:**
- UNISTRUT MUST MISS "RIBS" ON UNDERDRAIN BLOCKS.
 - REMOVE UNISTRUT CHANNEL AND ALL THREAD AFTER COMPLETION OF FIRST STEP OF "MONO" POUR
 - ALL HARDWARE TO BE TYPE 18-8 STAINLESS STEEL ALL UNISTRUT TO BE HOT DIPPED GALVANIZED.

NOTES:

- SEE DATA SHEET TLU-PE-2 FOR ADDITIONAL MATERIAL AND INSTALLATION NOTES.
- FILTER DESIGN IS BASED ON THE FOLLOWING:
HIGH RATE BACKWASH: 20 GPM/SQ.FT.
- EQUIPMENT SHALL BE INSTALLED IN ACCORDANCE WITH THE INSTALLATION INSTRUCTIONS AND TOLERANCES SHOWN ON THE DRAWINGS AND O & M MANUAL. READ ALL INSTRUCTIONS PRIOR TO RECEIVING, STORING, INSTALLING, AND OPERATING FILTER EQUIPMENT.
- ALL FILTER FLOORS, NEW OR EXISTING, MUST HAVE A ROUGH SURFACE EQUIVALENT TO A MINIMUM 1/8 INCH GROOVIE BROOM FINISH PRIOR TO PLACING THE BASE GROUT.
- ANCHOR RODS AND ANCHOR ROD EPOXY MUST BE INSTALLED IN ACCORDANCE WITH THE INSTALLATION INSTRUCTIONS AND TOLERANCES SHOWN ON ALL DRAWINGS, THE O & M MANUAL, AND THE EPOXY MANUFACTURER'S INSTRUCTIONS. ENSURE PROPER ANCHOR ROD LOCATIONS, HOLE SIZES, HEIGHTS, EMBEDMENT DEPTHS, AND EPOXY PENETRATION.
- THE FILTER MUST NOT INCLUDE EXPANSION JOINTS WITHIN THE FILTER BOX.
- DIMENSIONS AND OTHER INFORMATION PRESENTED ON THE LEOPOLD PROJECT DRAWINGS REPRESENT LEOPOLD'S BEST INTERPRETATION OF THE PROJECT PLANS AND SPECIFICATIONS AS PREPARED BY OTHERS. AS SUCH, DURING THE APPROVAL PROCESS, THE PURCHASER SHALL THOROUGHLY REVIEW AND VERIFY ALL DIMENSIONS WITH RESPECT TO ACTUAL FIELD CONDITIONS.

This document is preliminary and is released for the purpose of interim review and mark-up only under the authority of Orlando S. Cruz, P.E. No. 55740 on APRIL 5, 2021

Edinburg		WATER TREATMENT PLANT IMPROVEMENTS REHABILITATION OF EXISTING FILTERS					
CRUZ - HOGAN		FILTER NO. 1 UNDERDRAIN SECTIONS, VIEWS, AND FILTER NOTES					
DESIGN	DRAWN	PROJ. #	DATE	SCALE	FILE	SHEET NO.	
O.S.C.	NAME	575	MAR., '21	N.T.S.	FILE NAME	8	

Dropbox (Cruz-Hogan Consultan)\CHC Weslaco AutoCAD Files

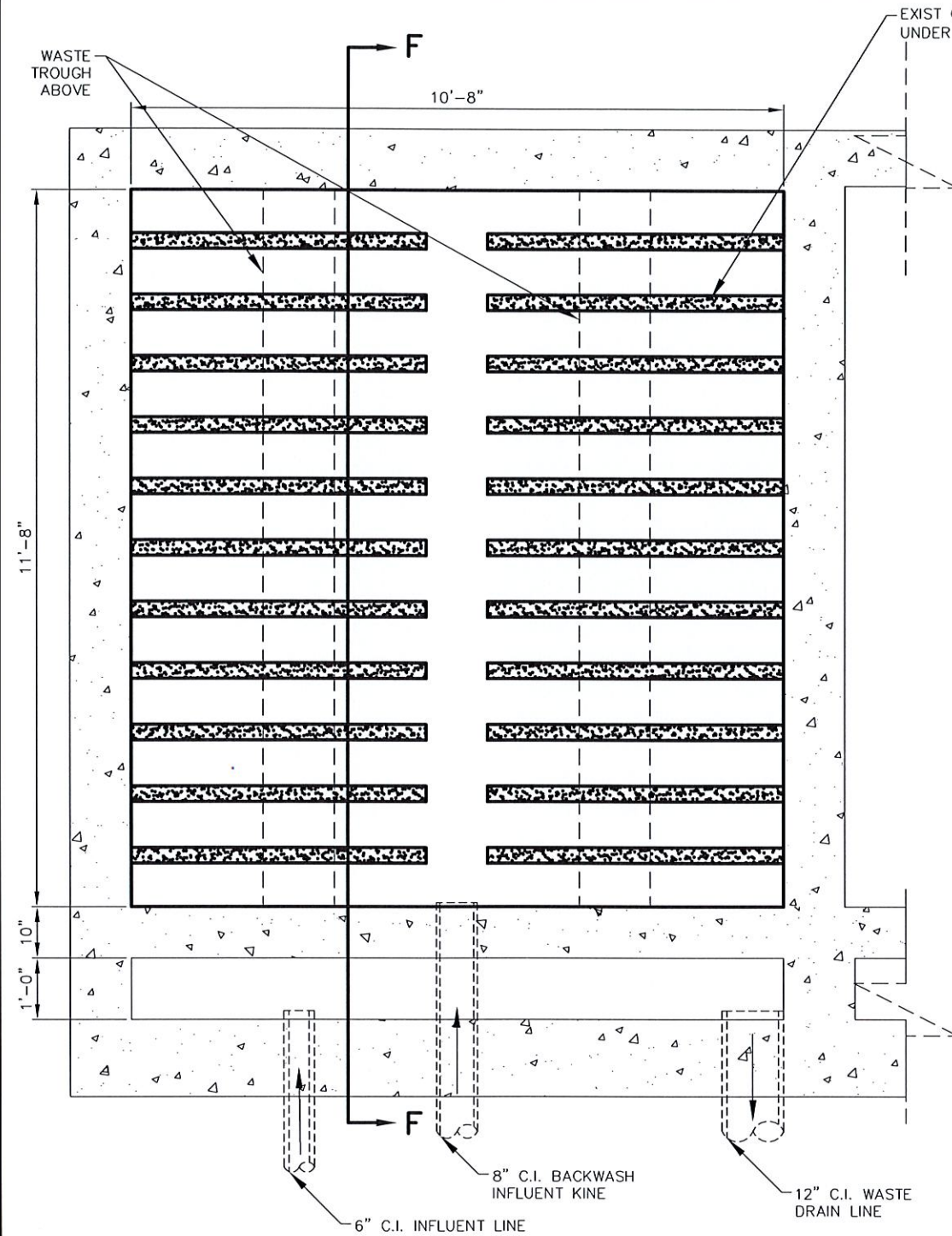

PLAN

SCALE: 3/8"=1'-0"

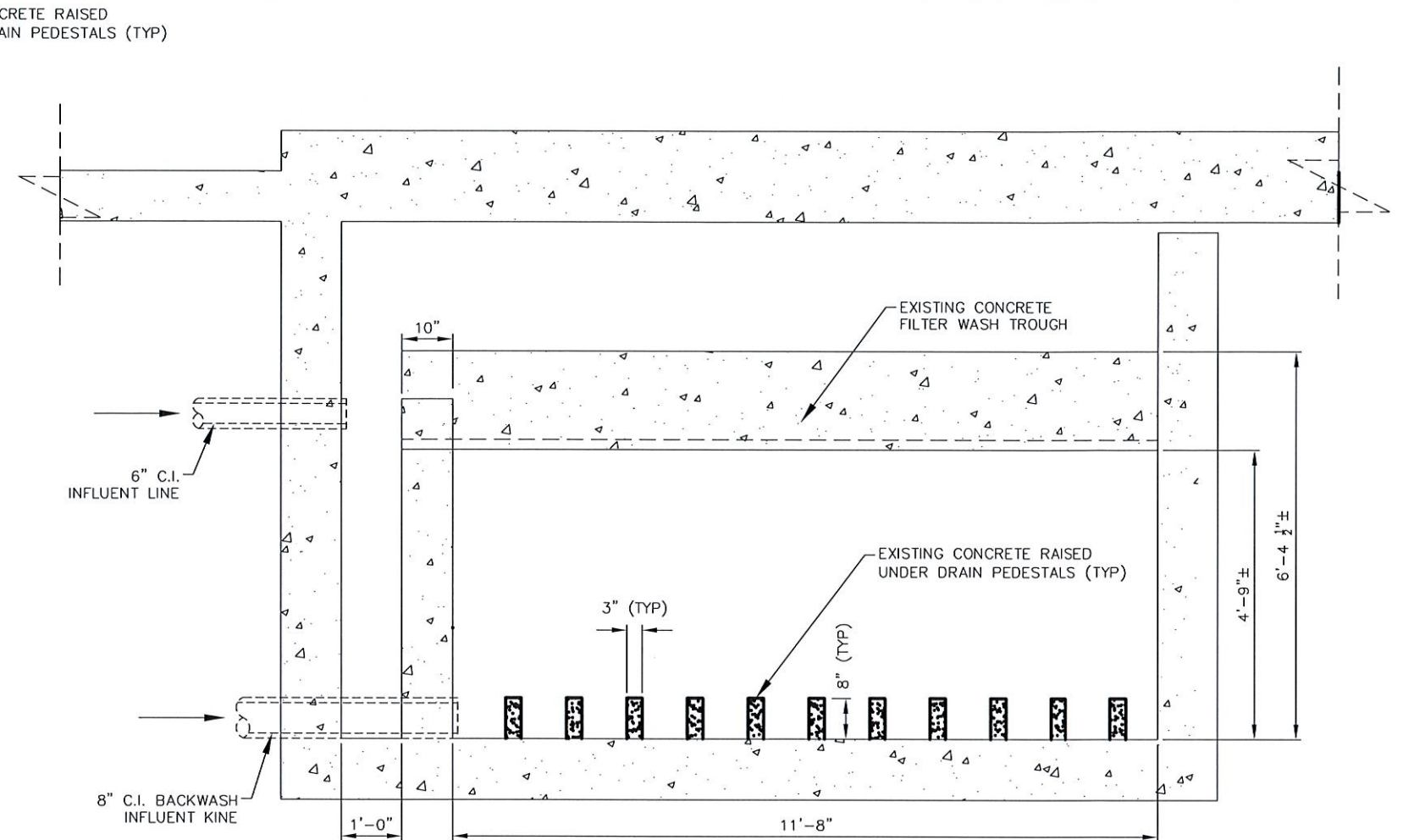

CROSS SECTION F-F

SCALE: 3/8"=1'-0"

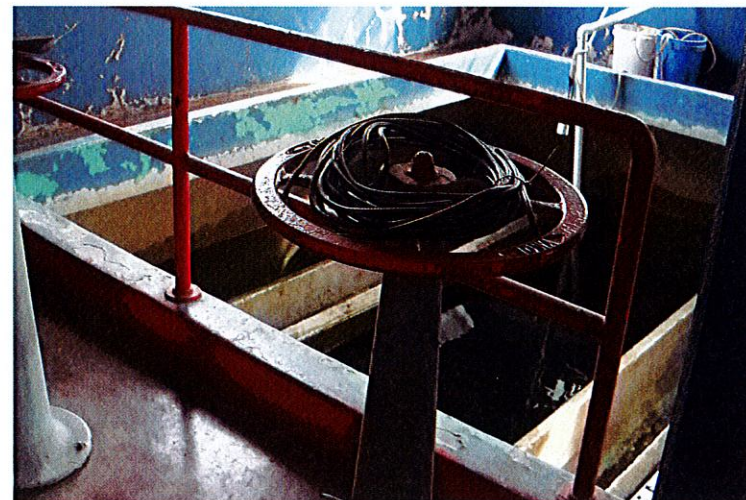

EXISTING FILTER BASIN NO.5

SCALE: 3/32"=1'-0"

This document is preliminary and is released for the purpose of interim review and mark-up only under the authority of Orlando S. Cruz, P.E. No. 55740 on APRIL 5, 2021

THE CITY OF
Edinburg
CRUZ - HOGAN
ENGINEERS | PLANNERS
McAllen | Harlingen | Weslaco
TBPB FIRM REGISTRATION No.: F-4860

WASTEWATER TREATMENT PLANT IMPROVEMENTS REHABILITATION OF EXISTING FILTERS							
EXISTING FILTER NO.5							
DESIGN	DRAWN	PROJ. #	DATE	SCALE	FILE	SHEET NO	
O.S.C.	A.M.	575	MAR., '21	N.T.S	FILE NAME	9	

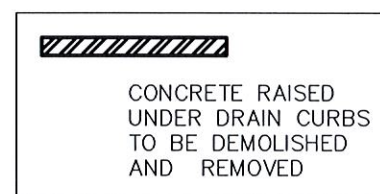

SCALE: 3/32"=1'-0"

<div style="display: flex; align-items: center;"> <div> <p style="margin: 0;">THE CITY OF</p> <h1 style="margin: 0;">Edinburg</h1> </div> </div> <div style="display: flex; align-items: center; margin-top: 10px;"> <div> <h2 style="margin: 0;">CRUZ - HOGAN</h2> <p style="margin: 0;">ENGINEERS PLANNERS</p> <p style="margin: 0;">McAllen Harlingen Weslaco</p> <p style="margin: 0;">TBEF FIRM REGISTRATION No.: F - 4860</p> </div> </div>	<div style="text-align: center;"> <p style="margin: 0;">ON APRIL 3, 2021</p> <h3 style="margin: 0;">WATER TREATMENT PLANT IMPROVEMENTS REHABILITATION OF EXISTING FILTERS</h3> </div> <div style="border: 1px solid black; padding: 5px; margin-top: 10px;"> <h4 style="text-align: center; margin: 0;">EXISTING FILTER NO.5 DEMOLITION PLAN</h4> <table border="1" style="width: 100%; border-collapse: collapse; margin-top: 5px;"> <thead> <tr> <th style="width: 12.5%;">DESIGN</th> <th style="width: 12.5%;">DRAWN</th> <th style="width: 12.5%;">PROJ. #</th> <th style="width: 12.5%;">DATE</th> <th style="width: 12.5%;">SCALE</th> <th style="width: 12.5%;">FILE</th> <th style="width: 12.5%;">SHEET NO</th> </tr> </thead> <tbody> <tr> <td style="text-align: center;">O.S.C.</td> <td style="text-align: center;">NAME</td> <td style="text-align: center;">575</td> <td style="text-align: center;">MAR., '21</td> <td style="text-align: center;">N.T.S.</td> <td style="text-align: center;">FILE NAME</td> <td style="text-align: center; font-size: 1.5em;">10</td> </tr> </tbody> </table> </div>	DESIGN	DRAWN	PROJ. #	DATE	SCALE	FILE	SHEET NO	O.S.C.	NAME	575	MAR., '21	N.T.S.	FILE NAME	10
DESIGN	DRAWN	PROJ. #	DATE	SCALE	FILE	SHEET NO									
O.S.C.	NAME	575	MAR., '21	N.T.S.	FILE NAME	10									

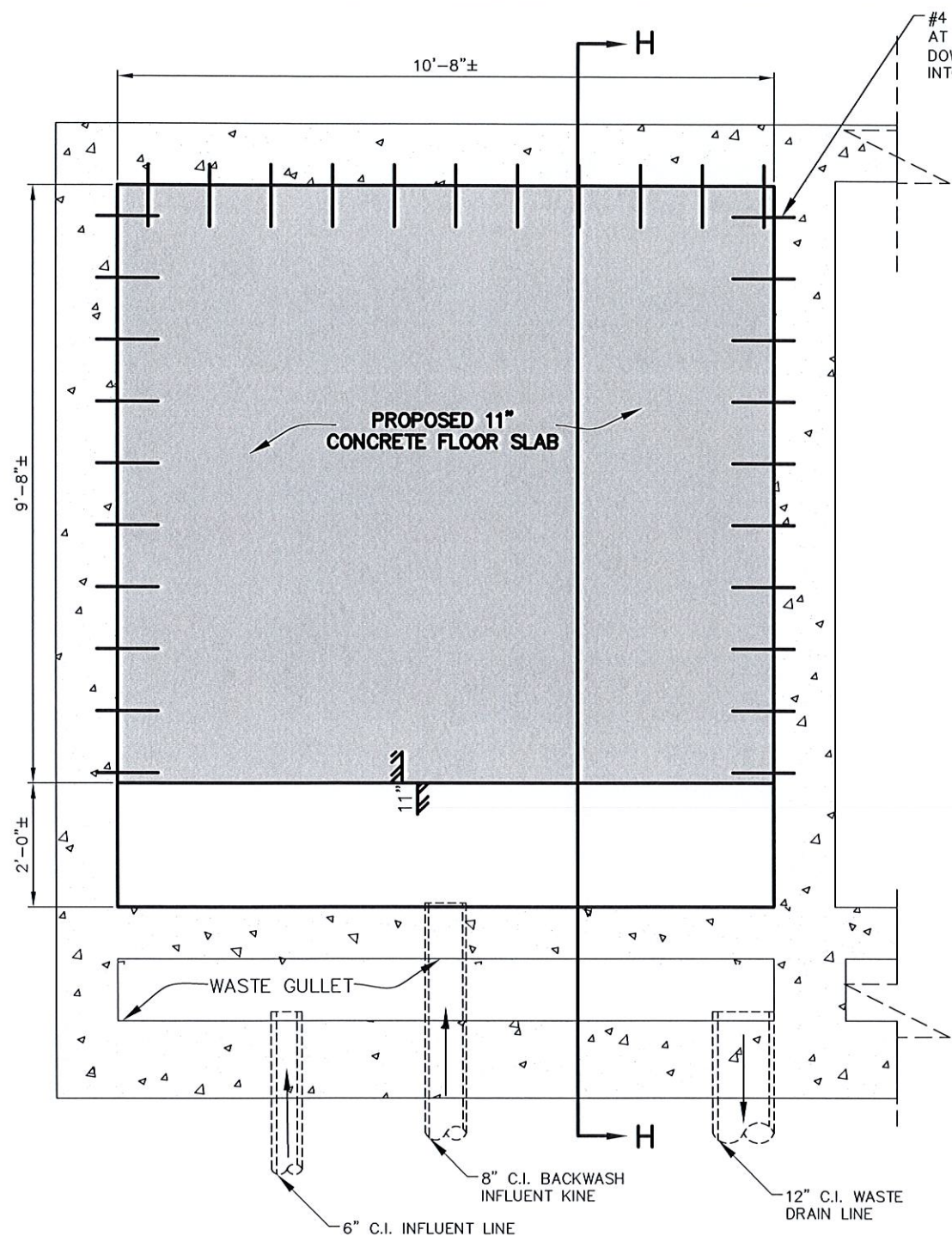

FLOOR PLAN
SCALE: 3/8"=1'-0"

#4 BAR 12" LONG
AT CENTERS 12".
DOWEL 4" AND EPOXY
INTO EXISTING WALL.

6" C.I.
INFLUENT LINE

8" C.I. BACKWASH
INFLUENT KINE

8" C.I. BACKWASH
INFLUENT KINE

12" C.I. WASTE
DRAIN LINE

WASTE GULLET

6" C.I.
INFLUENT LINE

#4 BARS AT 12"
CENTERS E.W.

#4 BARS AT 48"
SPACING BOTH
DIRECTIONS

CHISEL OUT WALL
TO ALLOW FLOOR
DRAIN INSTALLATION
(ALL WALLS)

#4 BAR 12" LONG
AT CENTERS 12".
DOWEL 4" AND EPOXY
INTO EXISTING WALL.

PROVIDE ADHESIVE AT WALLS

PROVIDE ADHESIVE
AT FLOOR

FILTER BASIN CROSS SECTION H-H

SCALE: 3/8"=1'-0"

FILTER BASIN NO.5 STRUCTURAL PLAN AND DETAILS

SCALE: 3/32"=1'-0"

This document is preliminary and is released
for the purpose of interim review and
mark-up only under the authority of
Orlando S. Cruz, P.E. No. 55740
on APRIL 5, 2021

THE CITY OF Edinburg		WATER TREATMENT PLANT IMPROVEMENTS REHABILITATION OF EXISTING FILTERS					
CRUZ - HOGAN		EXISTING FILTER NO. 5 STRUCTURAL PLAN					
ENGINEERS PLANNERS		DESIGN	DRAWN	PROJ. #	DATE	SCALE	FILE
McAllen Harlingen Weslaco		O.S.C.	NAME	575	MAR., '21	N.T.S.	FILE NAME
TBPE FIRM REGISTRATION No.: F-4860							11

Dropbox (Cruz-Hogan Consultation)\CHC Weslaco AutoCAD Files

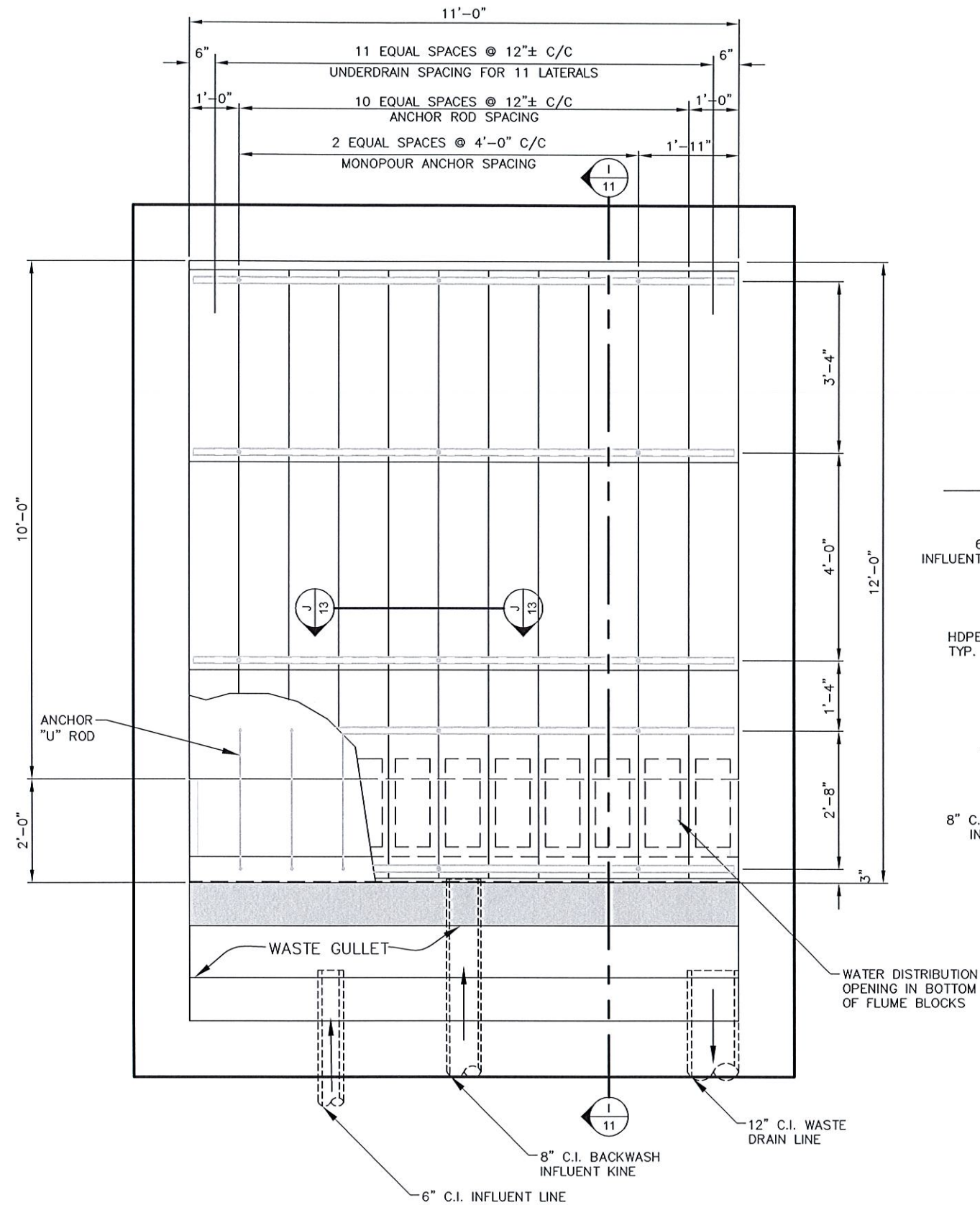

FLOOR PLAN
SCALE: 3/8"=1'-0"

FILTER BASIN NO.5 PROPOSED FLOOR PLAN
SCALE: 3/32"=1'-0"

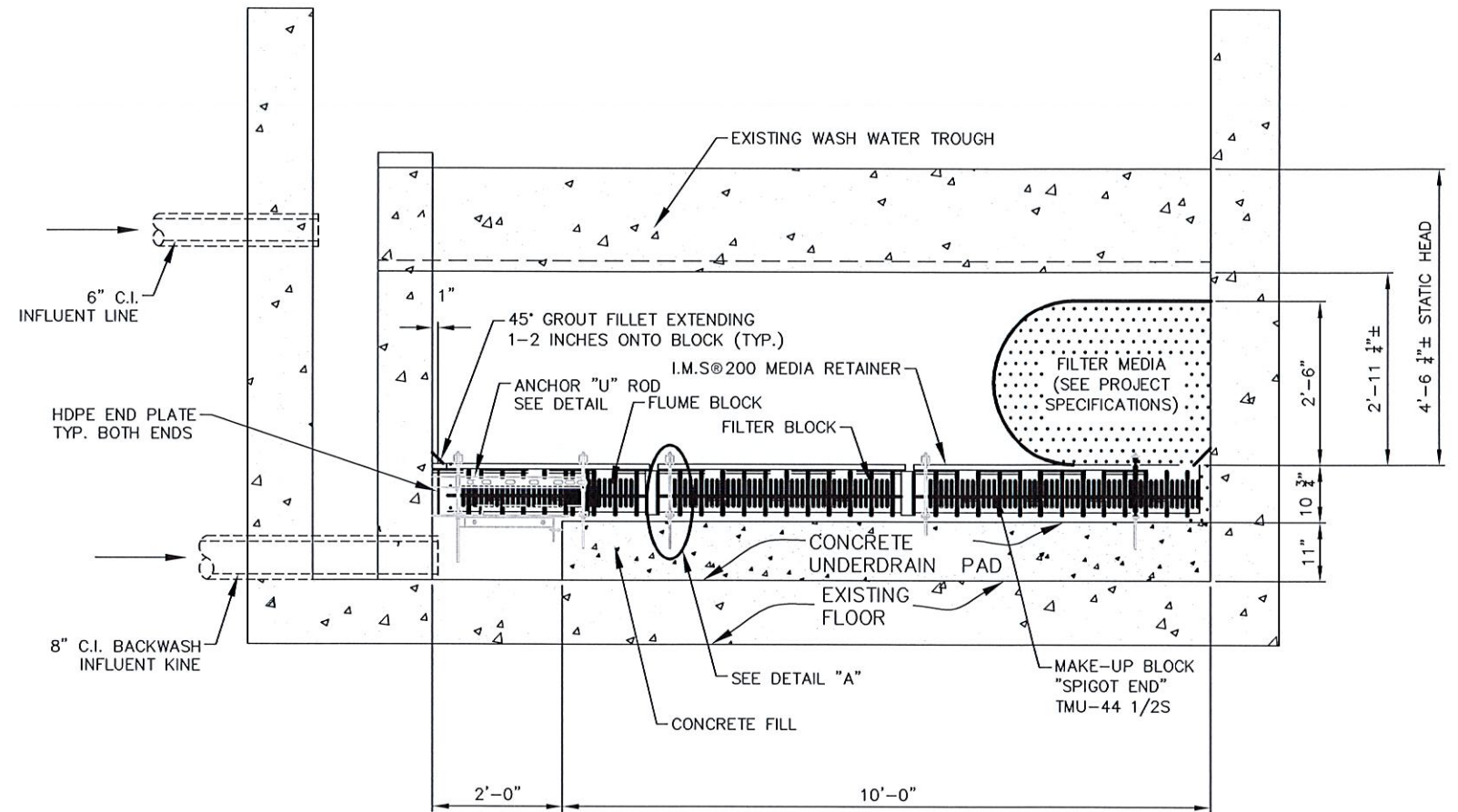

FILTER BASIN CROSS SECTION I-I
SCALE: 3/8"=1'-0"

This document is preliminary and is released for the purpose of interim review and mark-up only under the authority of Orlando S. Cruz, P.E. No. 55740 on APRIL 5, 2021

THE CITY OF Edinburg		WATER TREATMENT PLANT IMPROVEMENTS REHABILITATION OF EXISTING FILTERS					
CRUZ - HOGAN		FILTER NO. 5 PROPOSED PLAN VIEW					
DESIGN	DRAWN	PROJ. #	DATE	SCALE	FILE	SHEET NO.	
O.S.C.	NAME	575	MAR., '21	N.T.S.	FILE NAME	12	

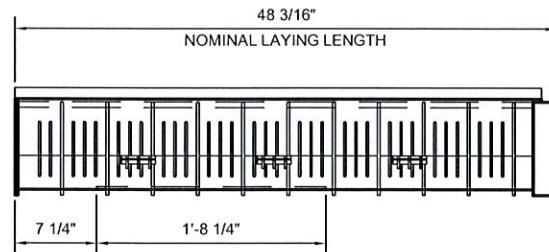
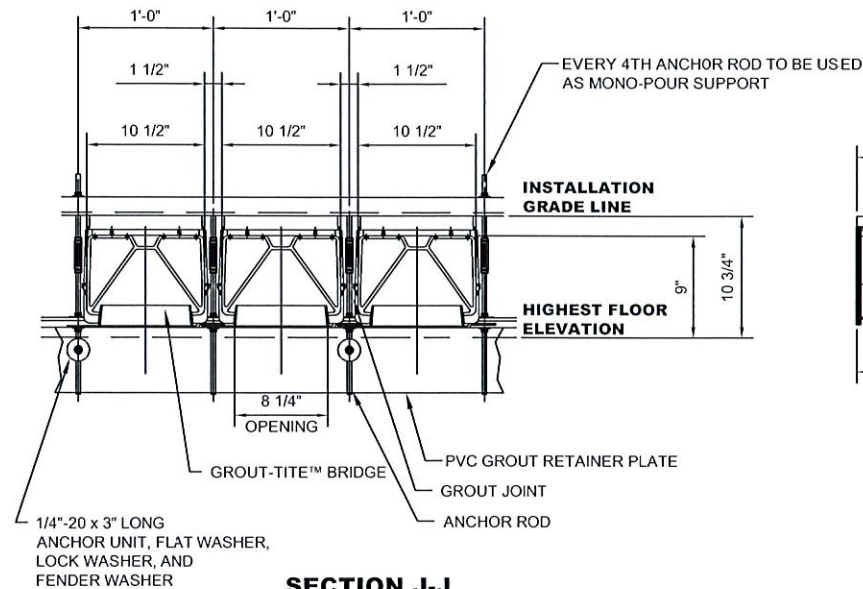

SHELF ANGLE (6" x 4" x 1/4" ANGLE) W/
3/8"-16 x 3" LG. WEDGE TYPE ANCHOR
UNITS, HEX NUTS, FLAT AND LOCK
WASHERS. (ALL 316 STN. STL.)

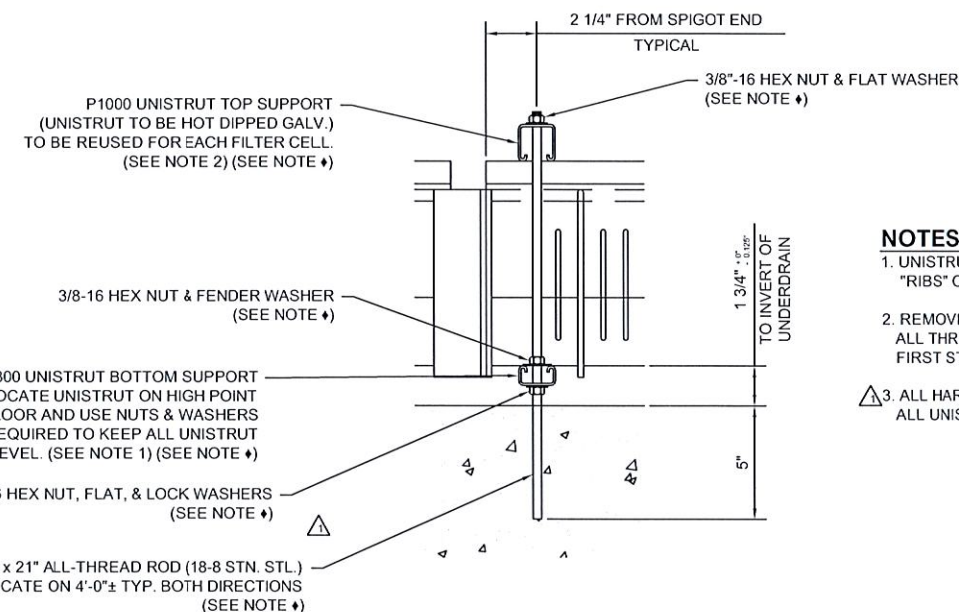
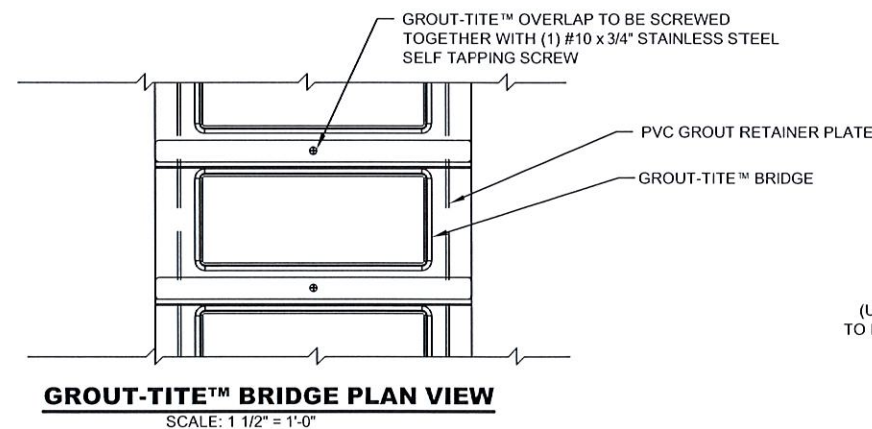
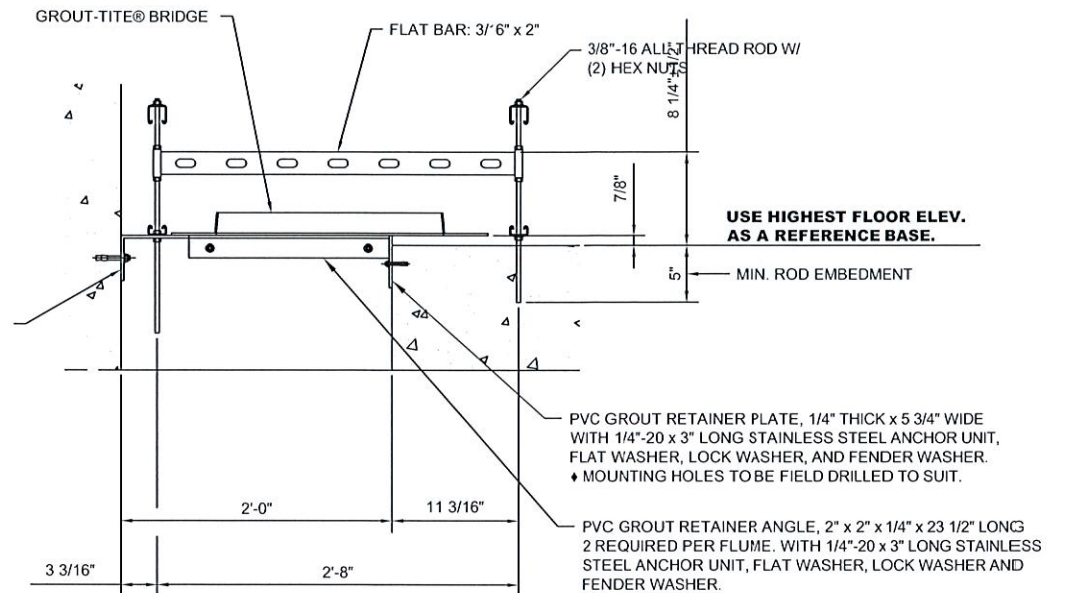

- NOTES:**
- UNISTRUT MUST MISS "RIBS" ON UNDERDRAIN BLOCKS.
 - REMOVE UNISTRUT CHANNEL AND ALL THREAD AFTER COMPLETION OF FIRST STEP OF "MONO" POUR
 - ALL HARDWARE TO BE TYPE 18-8 STAINLESS STEEL. ALL UNISTRUT TO BE HOT DIPPED GALVANIZED.

NOTES:

- SEE DATA SHEET TLU-PE-2 FOR ADDITIONAL MATERIAL AND INSTALLATION NOTES.
- FILTER DESIGN IS BASED ON THE FOLLOWING:
HIGH RATE BACKWASH: 20 GPM/SQ.FT.
- EQUIPMENT SHALL BE INSTALLED IN ACCORDANCE WITH THE INSTALLATION INSTRUCTIONS AND TOLERANCES SHOWN ON THE DRAWINGS AND O & M MANUAL. READ ALL INSTRUCTIONS PRIOR TO RECEIVING, STORING, INSTALLING, AND OPERATING FILTER EQUIPMENT.
- ALL FILTER FLOORS, NEW OR EXISTING, MUST HAVE A ROUGH SURFACE EQUIVALENT TO A MINIMUM 1/8 INCH GROOVIE BROOM FINISH PRIOR TO PLACING THE BASE GROUT.
- ANCHOR RODS AND ANCHOR ROD EPOXY MUST BE INSTALLED IN ACCORDANCE WITH THE INSTALLATION INSTRUCTIONS AND TOLERANCES SHOWN ON ALL DRAWINGS, THE O & M MANUAL, AND THE EPOXY MANUFACTURER'S INSTRUCTIONS. ENSURE PROPER ANCHOR ROD LOCATIONS, HOLE SIZES, HEIGHTS, EMBEDMENT DEPTHS, AND EPOXY PENETRATION.
- THE FILTER MUST NOT INCLUDE EXPANSION JOINTS WITHIN THE FILTER BOX.
- DIMENSIONS AND OTHER INFORMATION PRESENTED ON THE LEOPOLD PROJECT DRAWINGS REPRESENT LEOPOLD'S BEST INTERPRETATION OF THE PROJECT PLANS AND SPECIFICATIONS AS PREPARED BY OTHERS. AS SUCH, DURING THE APPROVAL PROCESS, THE PURCHASER SHALL THOROUGHLY REVIEW AND VERIFY ALL DIMENSIONS WITH RESPECT TO ACTUAL FIELD CONDITIONS.

ANCHOR "U" ROD, (MAT'L: 316 STN. STL.) DRILL (2) HOLES 5" MIN DEEP IN FLOOR UTILIZING CROSS BAR AS TEMPLATE, FILL HOLES WITH A SUITABLE EPOXY SYSTEM, INSERT RODS INTO EPOXY WITH A TWISTING MOTION, ADJUST THE TOP OF CROSSBAR TO 8 1/4"±1/2" ABOVE HIGHEST POINT OF FLOOR, LOCK INTO POSITION WITH TOP AND BOTTOM NUTS. ♦ EPOXY SYSTEM: "HILTI HIT RE500" OR "EPCON C6". HOLE DIAMETER AS SPECIFIED BY EPOXY MANUFACTURER.

This document is preliminary and is released for the purpose of interim review and mark-up only under the authority of Orlando S. Cruz, P.E. No. 55740 on APRIL 5, 2021

THE CITY OF		WATER TREATMENT PLANT IMPROVEMENTS REHABILITATION OF EXISTING FILTERS					
Edinburg		FILTER NO. 5 UNDERDRAIN SECTIONS, VIEWS, AND FILTER NOTES					
DESIGN	DRAWN	PROJ. #	DATE	SCALE	FILE	SHEET NO.	
O.S.C.	NAME	575	MAR., '21	N.T.S.	FILE NAME	13	



ENGINEERS | PLANNERS
McAllen | Harlingen | Weslaco
TBPB FIRM REGISTRATION No.: F-4860