

**APPENDIX IIF**  
**TEXAS HISTORICAL COMMISSION**

**APPENDIX IIF1**  
**THC LETTER**

February 19, 2016

Project No. 1401491

Mark Wolfe  
State Historic Preservation Officer  
Texas Historical Commission  
P.O. Box 12276 Austin, TX 78711

**RE: ARCHAEOLOGICAL/ HISTORICAL RESOURCES REVIEW  
PERMIT AMENDMENT APPLICATION  
EDINBURG REGIONAL DISPOSAL FACILITY  
HIDALGO COUNTY, TEXAS  
TCEQ PERMIT MSW-956C**

Dear Mr. Wolfe:

City of Edinburg is currently preparing a Permit Amendment Application to be submitted to the Texas Commission on Environmental Quality (TCEQ) Solid Waste Permits Division for a proposed expansion to the existing permit. The existing Facility is a Type I Facility located within a 254 acre permit boundary in the City of Edinburg in Hidalgo County, Texas.

Golder Associates Inc. is preparing the Permit Amendment Application on behalf of the City of Edinburg to expand the Facility's permit boundary from 254 to 603 acres. In order to comply with current solid waste regulation 30 TAC §330.61(o), we are requesting your review in compliance with the Natural Resources Code, Chapter 191, Texas Antiquities Code.

On behalf of the City of Edinburg, we are requesting an archeological and historical review of the area proposed for expansion. Attached to this are two figures showing the general location and site location with existing and proposed limits of the permit boundary. Copies of the previously submitted letters documenting archeological and historical review are also attached for your reference.

If further information or documentation is required by your department to aid in your review, please give me a call at (281) 821-6868.

Sincerely,

**GOLDER ASSOCIATES INC.**



Chad E. Ireland, P.E.  
Senior Project Geological Engineer



May Xin, P.E.  
Senior Engineer

cc: Ramiro L Gomez, Jr., City of Edinburg Department of Solid Waste

CEI/kjc

Attachments:

Figure 1 – General Location Map

Figure 2 – Site Location Map

Copies of Previously Submitted Letters

p:\2014 project folders\1401491 city of edinburg\application\part ii\ia2\_agencyreports\ia2\_archaeologicalhistoricalqualityreview\ia2\_ltr\_archhistoricreview\_text.docx

**Golder Associates Inc.**

500 Century Plaza Drive, Suite 190  
Houston, TX 77073 USA

Tel: (281) 821-6868 Fax: (281) 821-6870 [www.golder.com](http://www.golder.com)

**Golder Associates: Operations in Africa, Asia, Australasia, Europe, North America and South America**

Golder, Golder Associates and the GA globe design are trademarks of Golder Associates Corporation









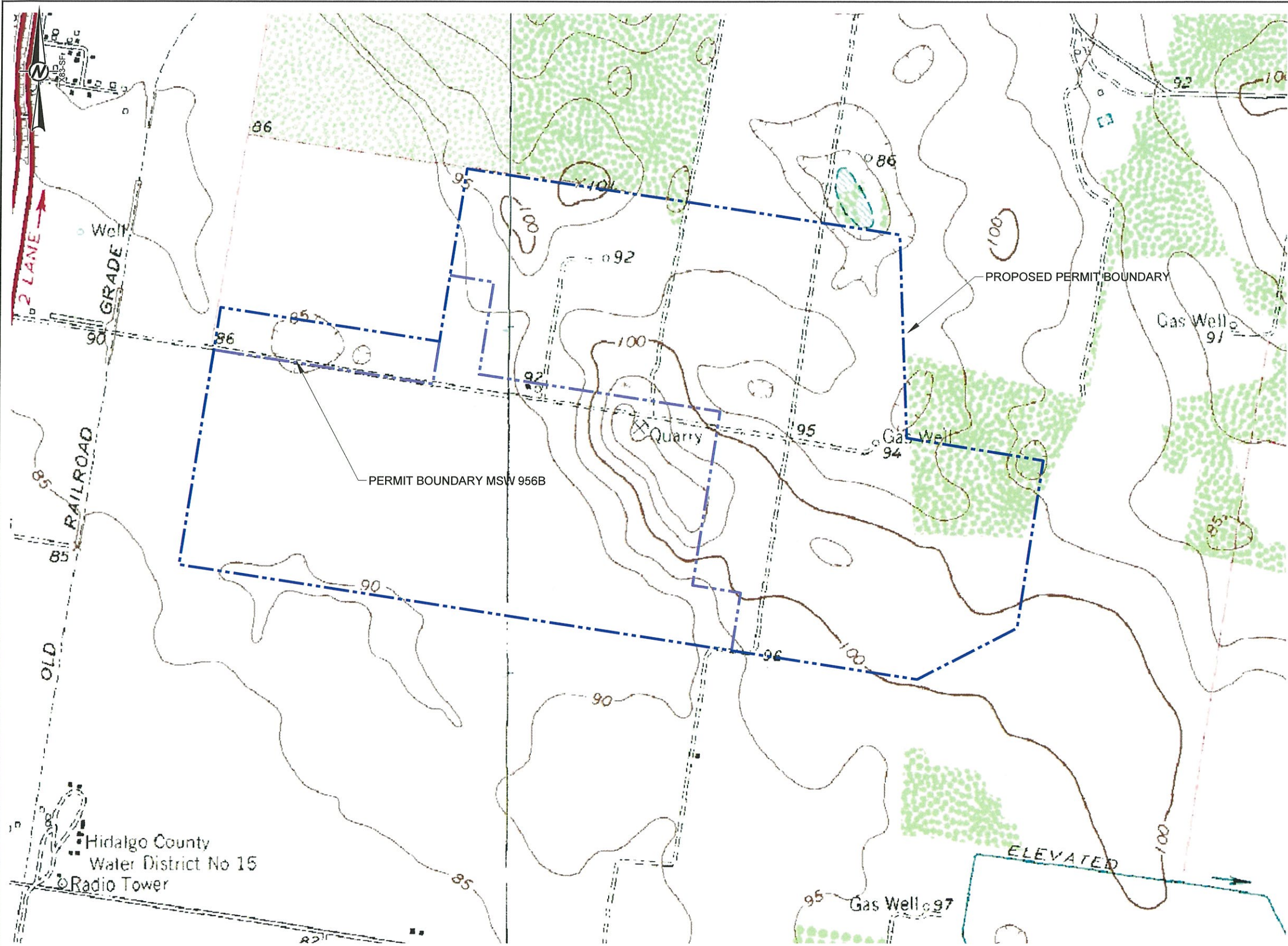

Railroad Features	
Railroad	
Road Features	
Expressway	
Secondary Hwy	
Ramp	
Local Connector	
Local Road	
Contour Features	
Index	
Intermediate	
Supplemental	
Depression Index	
Depression Intermediate	
Depression Supplemental	

LEGEND	
	PROPOSED PERMIT BOUNDARY
	PERMIT BOUNDARY MSW 956B

REFERENCE(S)  
BASE MAP INITIALLY DEVELOPED BY THE UNITED STATES GEOLOGICAL SURVEY (USGS) AND ENHANCED BY TEXAS NATURAL RESOURCE INFORMATION SYSTEM (TNRIS) USING CONTENT LAST UPDATED BY USGS IN 1996 FOR LA BLONCA, TX, AND 1995 FOR EDINBURG, HARGILL, AND FAYSVILLE, TX, DELIVERED IN A DIGITAL RASTER GRAPHIC (DRG)

ISSUED FOR CLIENT REVIEW

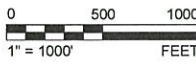

A 2016-02-19 ISSUED FOR CLIENT REVIEW				
REV.	YYYY-MM-DD	DESCRIPTION	DESIGNED	PREPARED
			CEI	TDS
			MX	CEI
			REVIEWED	APPROVED

SEAL

CLIENT  
CITY OF EDINBURG  
DEPARTMENT OF SOLID WASTE MANAGEMENT

CONSULTANT

HOUSTON OFFICE  
500 CENTURY PLAZA DRIVE, SUITE 190  
HOUSTON, TEXAS  
USA  
[+1] (281) 821 6868  
www.golder.com

PROJECT EDINBURG REGIONAL DISPOSAL FACILITY PERMIT AMENDMENT APPLICATION TCEQ PERMIT MSW-956C EDINBURG, HIDALGO COUNTY, TEXAS				
TITLE SITE LOCATION MAP				
PROJECT NO. 1401491	APPLICATION SECTION IIA2	REV. A	of	FIGURE 2

Path: \\houston\drafting\2014\1401491 - City of Edinburg\PRODUCTION - Permit Amendment Application\1 File Name: 1401491A145.dwg

IF THIS MEASUREMENT DOES NOT MATCH WHAT IS SHOWN, THE SHEET SIZE HAS BEEN MODIFIED FROM ANSI B

# **SOUTHERN ECOLOGY MANAGEMENT, INC.**

## **ENVIRONMENTAL MANAGEMENT SERVICES**

September 5, 2000

SEM Job No. 4059

Mr. Ed Baker  
Texas Historical Commission  
P.O. Box 12276  
Austin, Texas 78711

RE: Archaeological/Historical Review  
Edinburg Sanitary Landfill  
Permit Amendment Application No. MSW 956-B  
Hidalgo County, Texas.

Dear Mr. Baker:

Southern Ecology Management, on behalf of the City of Edinburg, would like to request an archaeological and historical review of the area proposed for an expansion of the Edinburg Sanitary Landfill.

A site location map and an excerpt from the U.S. Geological Survey 7.5-minute Faysville & Hargill, Texas, quadrangles, which delineates the existing and expansion areas, are included with this letter. In addition to the area designated as "proposed expansion", the City owns much of the land within approximately 1000 ft. of the expansion. Some of this land will be used for storm water detention and for other operations (shown as adjoining rectangles). There are no residences or other structures within the landfill expansion or impacted area.

A copy of the letter submitted in conjunction with the previous amendment for vertical expansion of the existing landfill is included for your reference. If you require any additional information, please phone me at (361) 289-1095. Thank you for your assistance.

Sincerely,

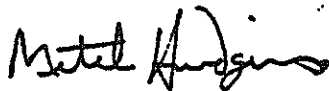

Mitch Hudgins, P.E.

Senior Engineer

Attachments



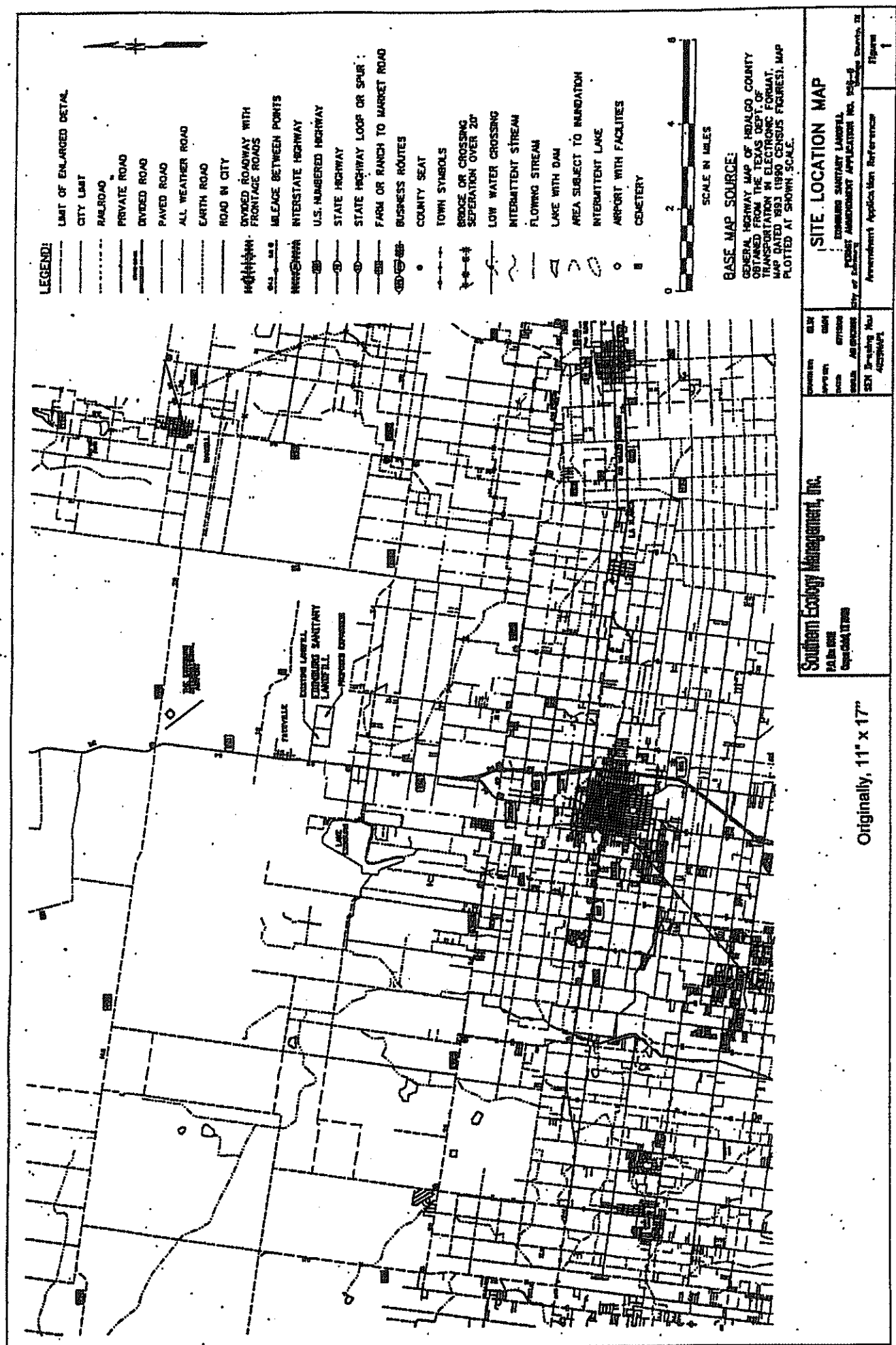

BRD Jan.-Dec., 1984-92  
 January 1  
 December 31  
 Midnight - 11 PM

CALM WINDS 5.23%

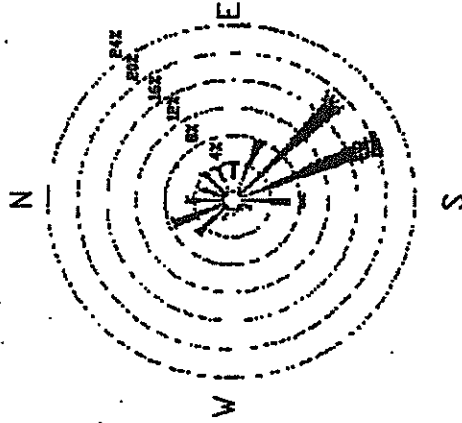

WIND SPEED (KNOTS)

NOTE: Frequencies  
 Indicate direction  
 from which the wind  
 is blowing



Originally, 11" x 17"

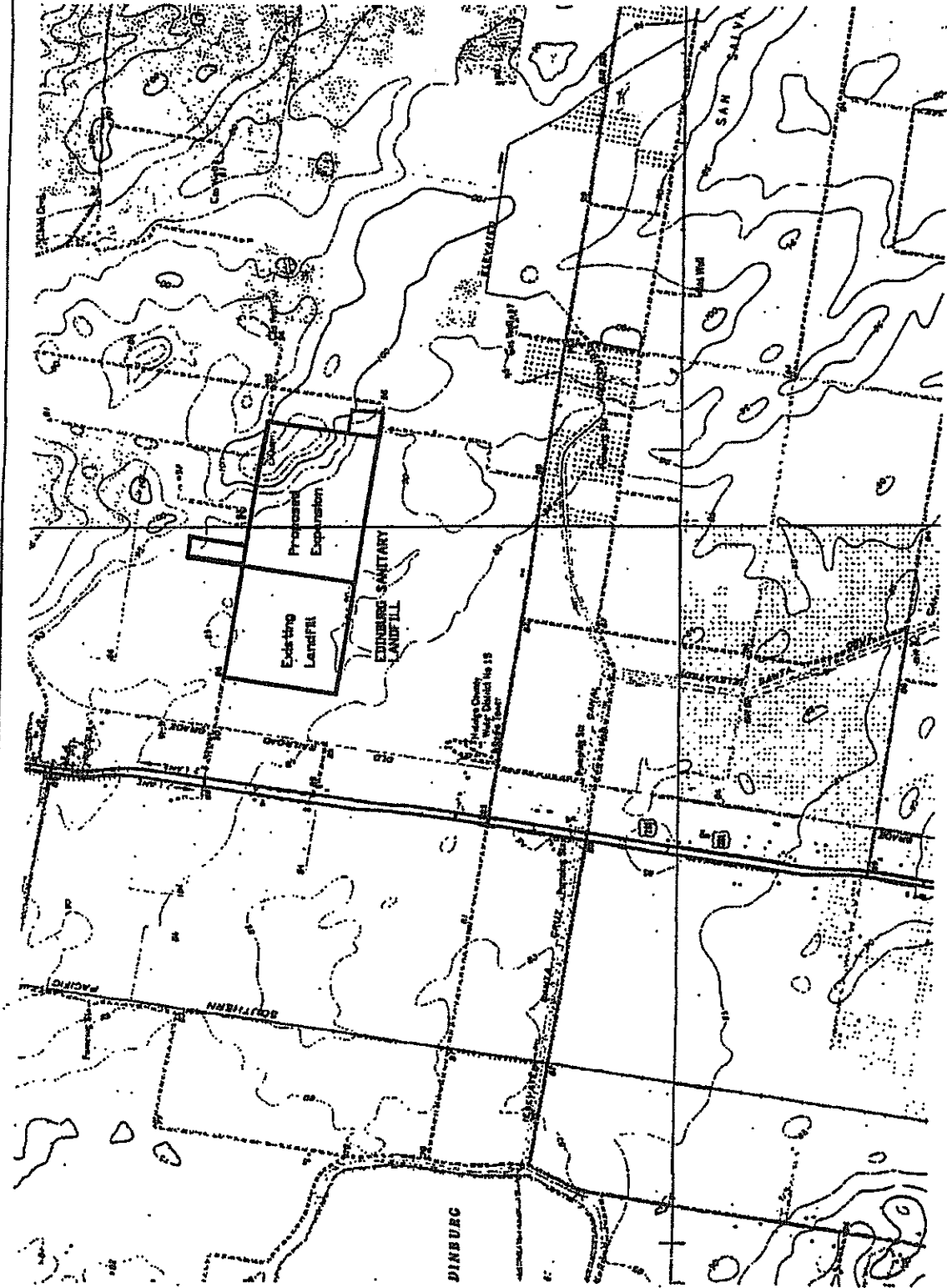

QUADRANGLE LOCATION

BASE MAP SOURCE: FAYVILLE, TEXAS 1963, HARGILL, TEXAS 1963,  
 EDINBURG, TEXAS 1982, LA BIANCA, TEXAS 1982,  
 USGS 7.5' TOPOGRAPHIC QUADRANGLES

**Southern Ecology Management, Inc.**  
 12100 West  
 12th Street, Suite 100  
 Edinburg, Texas 78541

Project No.	Client	Project Name	Project Location	Project Status
1000000000	USGS	Edinburg Sanitary Landfill	Edinburg, Texas	Completed

7.5-m USGS Hidalgo County  
 Edinburg Sanitary Landfill  
 Permit Application No. 8900-2  
 City of Edinburg

Permit Application Reference

Figure



# RUST LICHLITER/JAMESON

Environment & Infrastructure  
Consulting Engineers, Scientists and Planners

# COPY

1001 Glenborough, Suite 302  
Houston, TX 77067  
Tel. (713) 875-0004  
Fax (713) 874-8964

December 16, 1994

DEC 18 1994

Mr. Jim Bruseth, Ph.D.  
Deputy State Historic Preservation Officer  
Texas Antiquities Committee  
Department of Antiquities Protection  
P.O. Box 12276  
Austin, Texas 78711

RE: Archaeological/Historical Review; City of Edinburg Sanitary Landfill  
Expansion, Edinburg, Hidalgo County, Texas.

Dear Dr. Bruseth:

Rust Lichliter/Jameson would like to request an archaeological and historical review of the area located on or near the enclosed designated landfill area in Edinburg, Hidalgo County, Texas. Rust Lichliter/Jameson, on behalf of our client, the City of Edinburg, is in the design process associated with a vertical expansion of the existing landfill located on this property. This work is being conducted in accordance with the landfill's permit amendment application.

A copy of the U.S. Geological Survey 7.5-minute Faysville, Texas, quadrangle depicting the project area is included with this letter.

If you require any additional information regarding this site, please phone me at (713) 875-0004. Thank you in advance for your assistance with this information.

Yours very truly,

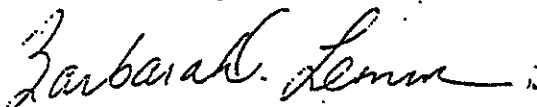

Barbara D. Lemm  
Environmental Scientist

BDL/bl  
Attachment

NO SURVEY REQUIRED PROJECT MAY PROCEED
BY  James E. Bruseth, Ph.D., DSHPS
Date <u>1-16-95</u>

**APPENDIX IIF2**  
**THC RESPONSE**





February 19, 2016

Project No. 1401491

Mark Wolfe  
State Historic Preservation Officer  
Texas Historical Commission  
P.O. Box 12276 Austin, TX 78711

RECEIVED

FEB 24 2016

**RE: ARCHAEOLOGICAL/ HISTORICAL RESOURCES REVIEW  
PERMIT AMENDMENT APPLICATION  
EDINBURG REGIONAL DISPOSAL FACILITY  
HIDALGO COUNTY, TEXAS  
TCEQ PERMIT MSW-956C**

Dear Mr. Wolfe:

City of Edinburg is currently preparing a Permit Amendment Application to be submitted to the Texas Commission on Environmental Quality (TCEQ) Solid Waste Permits Division for a proposed expansion to the existing permit. The existing Facility is a Type I Facility located within a 254 acre permit boundary in the City of Edinburg in Hidalgo County, Texas.

Golder Associates Inc. is preparing the Permit Amendment Application on behalf of the City of Edinburg to expand the Facility's permit boundary from 254 to 603 acres. In order to comply with current solid waste regulation 30 TAC §330.61(o), we are requesting your review in compliance with the Natural Resources Code, Chapter 191, Texas Antiquities Code.

On behalf of the City of Edinburg, we are requesting an archeological and historical review of the area proposed for expansion. Attached to this are two figures showing the general location and site location with existing and proposed limits of the permit boundary. Copies of the previously submitted letters documenting archeological and historical review are also attached for your reference.

If further information or documentation is required by your department to aid in your review, please give me a call at (281) 821-6868.

Sincerely,

**GOLDER ASSOCIATES INC.**

Chad E. Ireland, P.E.  
Senior Project Geological Engineer

May Xin, P.E.  
Senior Engineer

cc: Ramiro L Gomez, Jr., City of Edinburg Department of Solid Waste

CEI/kjc

Attachments:

Figure 1 – General Location Map

Figure 2 – Site Location Map

Copies of Previously Submitted Letters

p:\\_2014 project folders\1401491 city of edinburg\application\part ii\ia2\_agencyreports\ia2\_archaeological\historical\qualityreview\ia2\_itr\_arch\historicreview\_text.docx

**Golder Associates Inc.**

500 Century Plaza Drive, Suite 190  
Houston, TX 77073 USA

Tel: (281) 821-6868 Fax: (281) 821-6870 www.golder.com

**Golder Associates: Operations in Africa, Asia, Australasia, Europe, North America and South America**

Golder, Golder Associates and the GA globe design are trademarks of Golder Associates Corporation

