

- NOTES
1. PER PREVIOUS TCEQ AUTHORIZATION, SCALEHOUSE IS SHARED BY BOTH THE TYPE I AND TYPE IV LANDFILLS OWNED BY THE CITY OF EDINBURG.
 2. ACCEPTANCE AND DISPOSAL OF C&D WASTE AT THE ADJACENT TYPE IV LANDFILL IS NOT COVERED BY TCEQ PERMIT MSW-956C.
 3. BRUSH WILL BE DIRECTED TO MULCH AREA CURRENTLY LOCATED OVER PRE-SUBTITLE D UNITS 1-4.
 4. WASTE CAN BE ACCEPTED FROM OFFSITE STORAGE/PROCESSING.

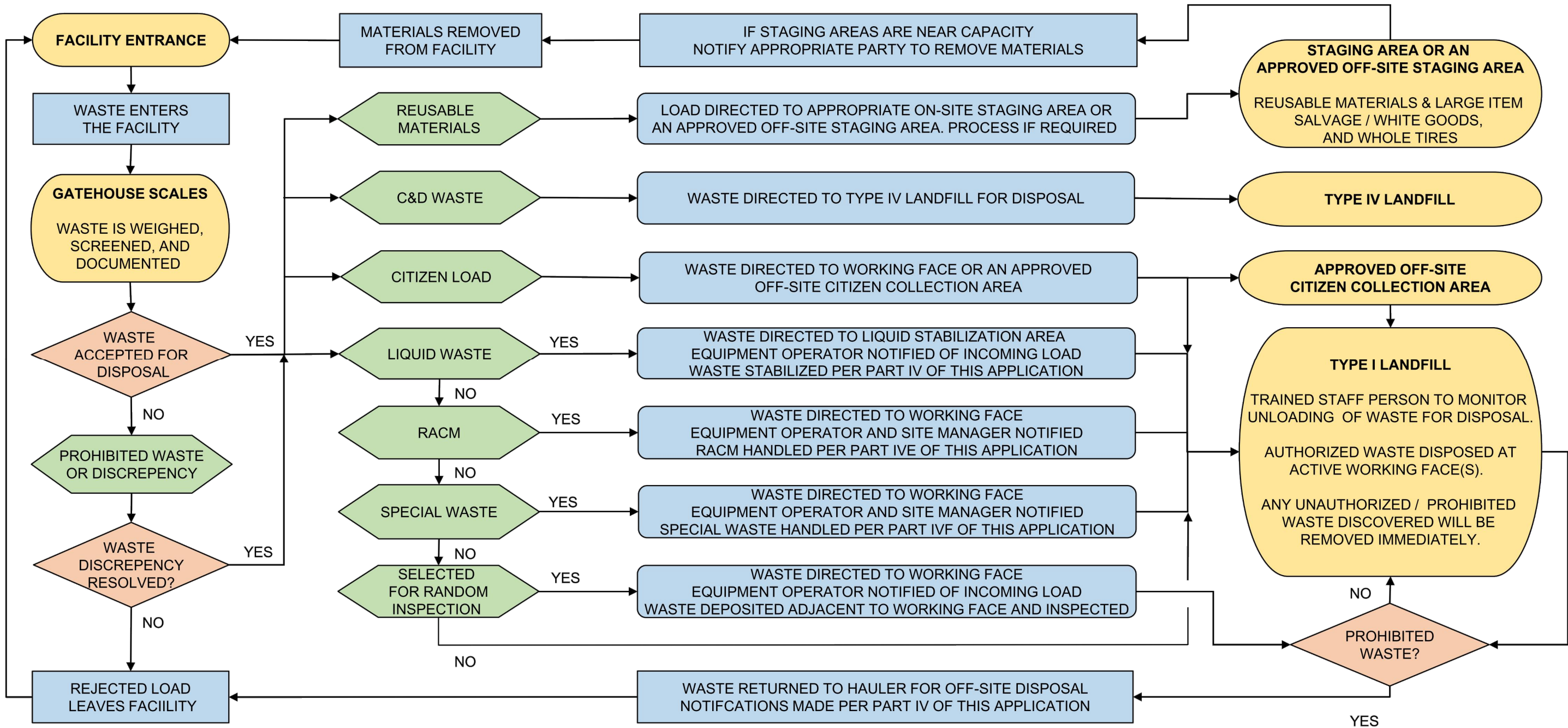

ISSUED FOR PERMITTING PURPOSES ONLY

| REV. | YYYY-MM-DD | DESCRIPTION | DESIGNED | PREPARED | REVIEWED | APPROVED |
|------|------------|--|----------|----------|----------|----------|
| 2 | 2018-01-11 | RESPONSE TO TCEQ SECOND NOTICE OF DEFICIENCY | CEI | TNB | JBF | CEI |
| 1 | 2017-11-07 | RESPONSE TO TCEQ FIRST NOTICE OF DEFICIENCY | CEI | MGC | JBF | CEI |
| 0 | 2017-07-21 | PERMIT AMENDMENT APPLICATION SUBMITTAL | CEI | TDS | JBF | CEI |

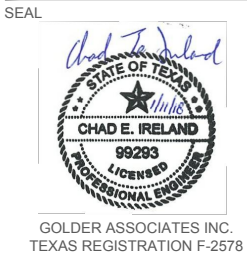

HOUSTON OFFICE
500 CENTURY PLAZA DRIVE, SUITE 190
HOUSTON, TEXAS
USA
[+1] (281) 821-6868
www.golder.com

| | |
|---------------------------------|-------------------------------------|
| PROJECT | EDINBURG REGIONAL DISPOSAL FACILITY |
| PERMIT AMENDMENT APPLICATION | TCEQ PERMIT MSW-956C |
| EDINBURG, HIDALGO COUNTY, TEXAS | |
| TITLE | WASTE MOVEMENT FLOW DIAGRAM |
| PROJECT NO. | 1401491 |
| APPLICATION SECTION | III1 |
| REV. | 2 |
| 1 of 2 | |
| FIGURE | III1-1 |

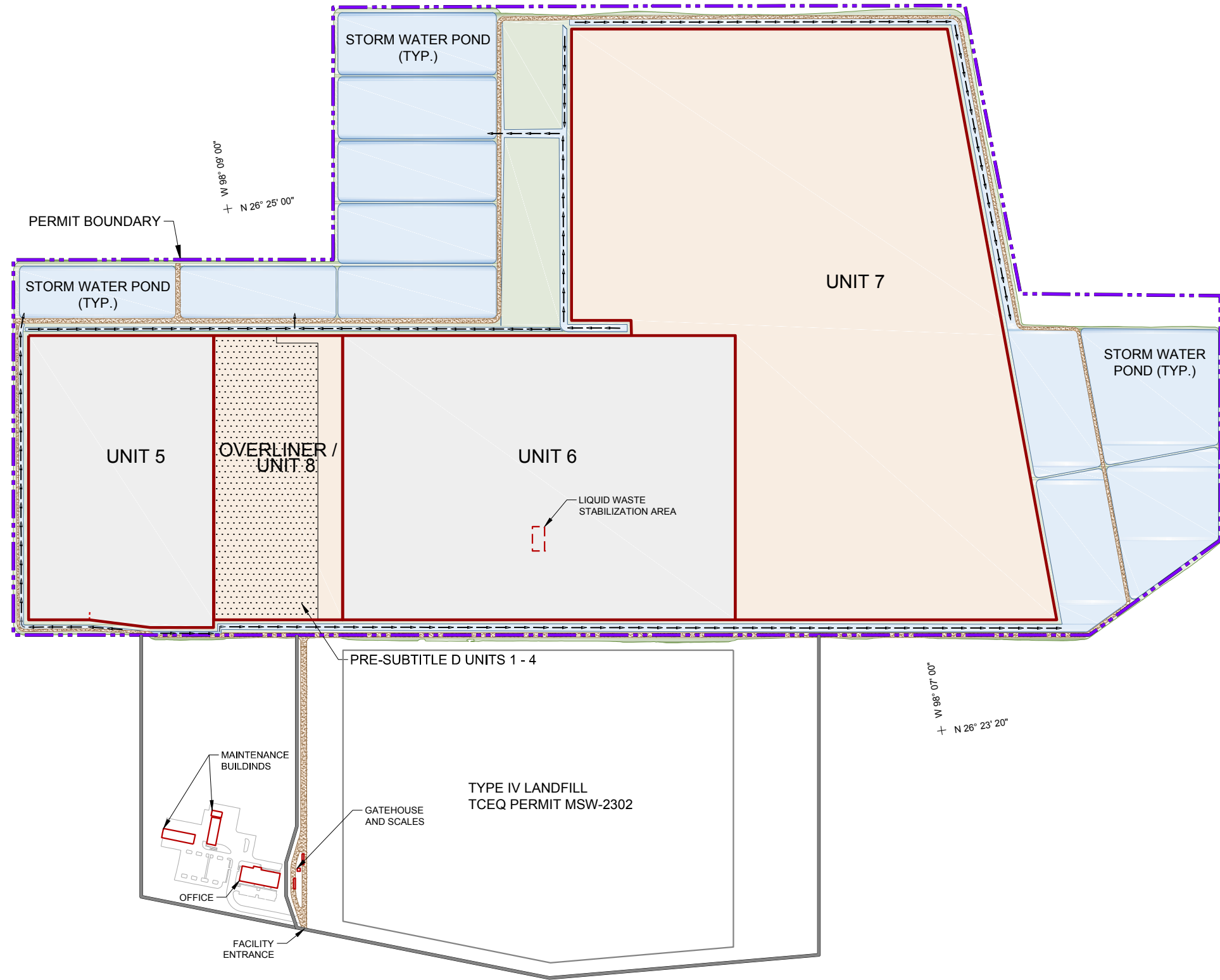
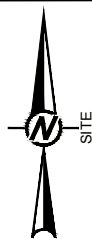

- LEGEND**
- PERMIT BOUNDARY
 - UNIT BOUNDARY
 - PRE-SUBTITLE D UNITS 1 - 4
 - SURFACE WATER PERIMETER CHANNEL FLOW DIRECTION
- NOTE(S)**
- THE LIQUID WASTE PROCESSING AREA WILL BE RELOCATED PERIODICALLY AS THE ACTIVE FACE MOVES AND WILL BE LOCATED ABOVE LINED LANDFILL AREAS.
 - THE GATEHOUSE AND SCALES ARE LOCATED WITHIN THE PERMIT BOUNDARY OF TYPE IV LANDFILL TCEQ PERMIT MSW-2302.
 - UNIT AREAS FOR DISPOSAL OF WASTE ACCEPTED IN ACCORDANCE TO WASTE ACCEPTANCE PLAN IN PART II OF THIS APPLICATION INCLUDING MUNICIPAL SOLID WASTE, RACM, AND OTHER SPECIAL WASTES. NO CLASS I WASTE IS ACCEPTED.
 - THE MULCH AREA IS CURRENTLY OVER PRE-SUBTITLE D UNITS 1-4.
 - SAME AS NOTE 4 ON III1-1.

ISSUED FOR PERMIT PURPOSES ONLY



| | | | | | | |
|------|------------|--|----------|----------|----------|----------|
| 2 | 2018-01-11 | RESPONSE TO TCEQ SECOND NOTICE OF DEFICIENCY | CEI | TNB | JBF | CEI |
| 1 | 2017-11-07 | RESPONSE TO TCEQ FIRST NOTICE OF DEFICIENCY | CEI | MGC | JBF | CEI |
| 0 | 2017-07-21 | PERMIT AMENDMENT APPLICATION SUBMITTAL | CEI | TDS | JBF | CEI |
| REV. | YYYY-MM-DD | DESCRIPTION | DESIGNED | PREPARED | REVIEWED | APPROVED |

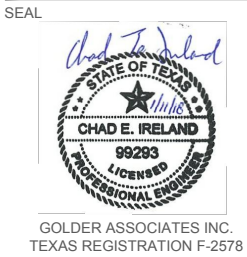

CLIENT

CITY OF EDINBURG
SOLID WASTE
MANAGEMENT

CONSULTANT

Golder Associates

HOUSTON OFFICE
500 CENTURY PLAZA DRIVE, SUITE 190
HOUSTON, TEXAS
USA
[+1] (281) 821-6868
www.golder.com

PROJECT
EDINBURG REGIONAL DISPOSAL FACILITY
PERMIT AMENDMENT APPLICATION TCEQ PERMIT MSW-956C
EDINBURG, HIDALGO COUNTY, TEXAS

TITLE
**SCHEMATIC VIEW OF VARIOUS WASTE DISPOSAL,
PROCESSING, AND STORAGE AREAS**

| | | | | |
|------------------------|-----------------------------|-----------|--------|------------------|
| PROJECT NO. 1401491 | APPLICATION SECTION III1 | REV. 2 | 2 of 2 | FIGURE III1-2 |
|------------------------|-----------------------------|-----------|--------|------------------|