

Map of the village of Hamberg situated on the West side of section number 25 in town one north of range one east containing 146 lots each lot is 25 feet long from North to South + 132 feet from East to West except for No. 101 which is 99 feet on the west side + 132 feet from North to South + 145 feet on the North side

A copy certifies that this plan is a correct copy of the plan now on record in the Register of Deeds office being made under the supervision of the Auditor General by tracing the plan on record and exhibiting a carefully compared copy of the dedication and certificate dated this 20th day of March 1911

John W. Hamilton Clerk and Ex. Secy

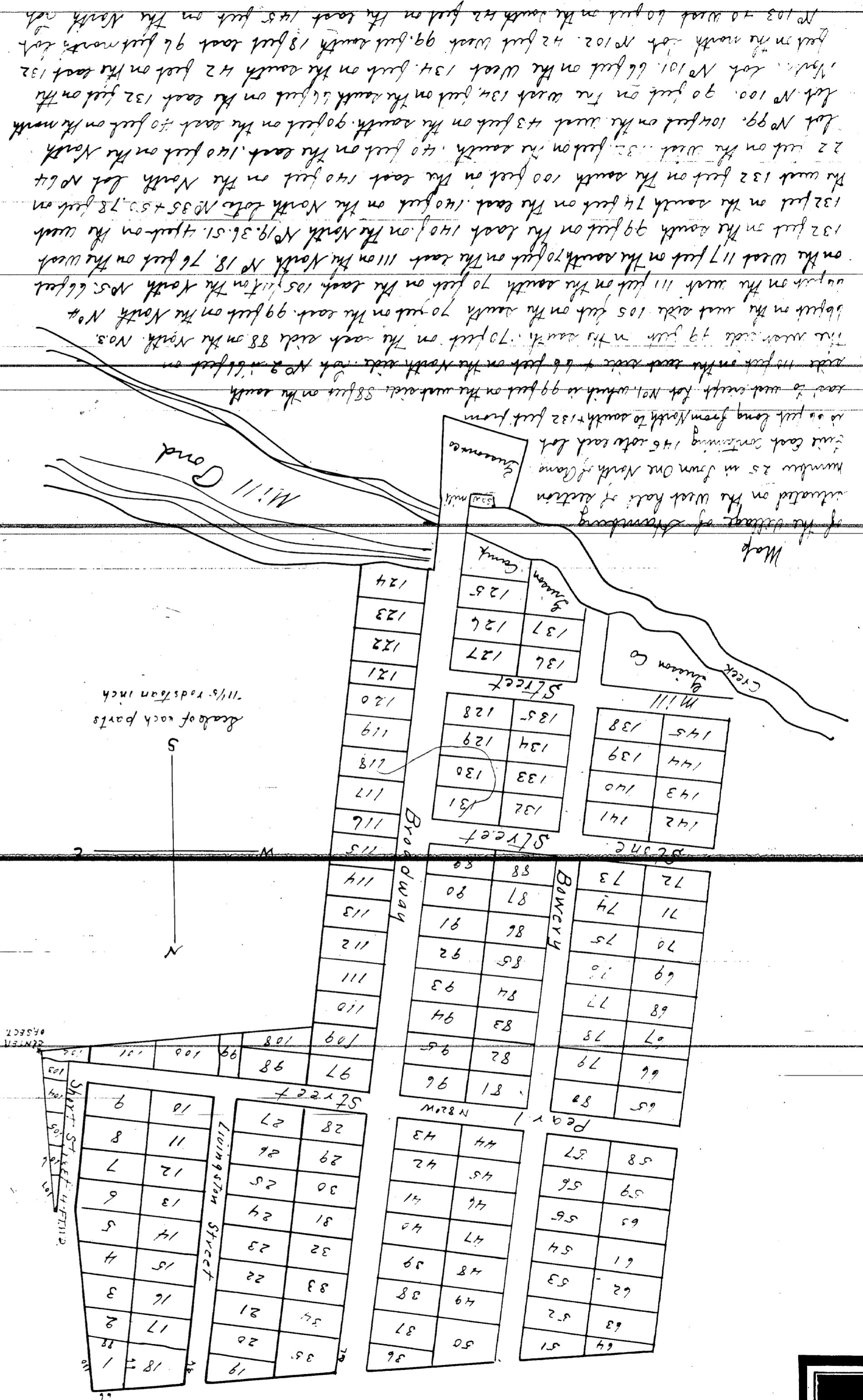

SECTION 25

Table of lot numbers and street names:

19	20	21	22	23	24	25	26	27	28
35	34	33	32	31	30	29	28	27	26
49	48	47	46	45	44	43	42	41	40
50	49	48	47	46	45	44	43	42	41
51	52	53	54	55	56	57	58	59	60
64	63	62	61	60	59	58	57	56	55
67	68	69	70	71	72	73	74	75	76
77	78	79	80	81	82	83	84	85	86
87	88	89	90	91	92	93	94	95	96
97	98	99	100	101	102	103	104	105	106
107	108	109	110	111	112	113	114	115	116
117	118	119	120	121	122	123	124	125	126
127	128	129	130	131	132	133	134	135	136
137	138	139	140	141	142	143	144	145	146