

Oct 11-1917

J. L. Houser  
Deputy Register

Vacated

# HINCKLEY'S PLAT

HAMBURG TOWNSHIP, LIVINGSTON COUNTY, MICHIGAN.

DEDICATION  
KNOW ALL MEN BY THESE PRESENTS, That we E.W. Hinckley as proprietor and Bertha B. Hinckley his wife, have caused the land embraced in the annexed plat to be surveyed, laid out and platted to be known as "Hinckley's Plat," Hamburg Township Livingston County, Michigan, and that the road as shown on said plat is hereby dedicated to the use of the public.

Signed and sealed in the presence of } Eddy W. Hinckley [L.S.]  
E.N. Ball } Bertha B. Hinckley [L.S.]  
Carrie Rushlow. } Owen Gillmore [L.S.]  
Mortgagee.

STATE of Michigan } ss.  
County of Livingston }

On this 8th day of Sept. 1917, before me a Notary Public in and for said county personally came the above E.W. Hinckley and Bertha B. Hinckley his wife, known to me to be the persons who executed the above dedication and acknowledged the same to be their free act and deed.  
Julia Ball Notary Public  
My commission expires Jan. 13th 1919. Livingston County.

This plat was approved by the Hamburg Township Board at a meeting held Sept 8th 1917.  
Paul M. Cleaver Township Clerk.

This plat was approved by the Livingston County Board at a meeting held Sept 25 1917.  
Eugene A. Stigum Judge of Probate.  
John A. Hagman County Clerk.  
Elmer N. Braley County Treasurer.

Description: Beginning at a point 1222.4 N 1187.5 E of S.W. corner of Sec. 23 T19R5E Mich; thence N37°W 23; thence N36°30'E 287; thence N69°15'E 138; thence N33°E 100; thence N47°E 150; thence N32°E 150; thence N24°45'E 200; thence N14°30'E 300; thence N31°E 100; thence S75°30'E 125; thence S31°W 100; thence S15°30'W 322; thence S25°W 216; thence S32°45'W 182; thence S47°W 164; thence S53°W 100; thence S68°15'W 138; thence S56°30'W 287 to place of beginning.

Office of the County Treasurer of Livingston County  
Howell, Mich. July 9, 1917.

I hereby certify that there are no tax liens or titles held by the State on the lands described above in the annexed plat and that there are no tax liens or titles held by individuals on said lands for the five years preceding the 9th day of July 1917, and that the taxes for said period of five years are paid as shown by the records of this office.

Elmer N. Braley, County Treasurer.

Surveyor's Certificate; I hereby certify that the plat hereon delineated is a correct one, and that permanent monuments consisting of round iron rods 1/2" by 16" have been planted at points marked thus: o as shown at all angles in the boundary of the land platted, and at all angles in the roads.

Grant H. Dunning, County Surveyor.

Scale of Feet All dimensions in feet & hundredths.  
1" = 120'

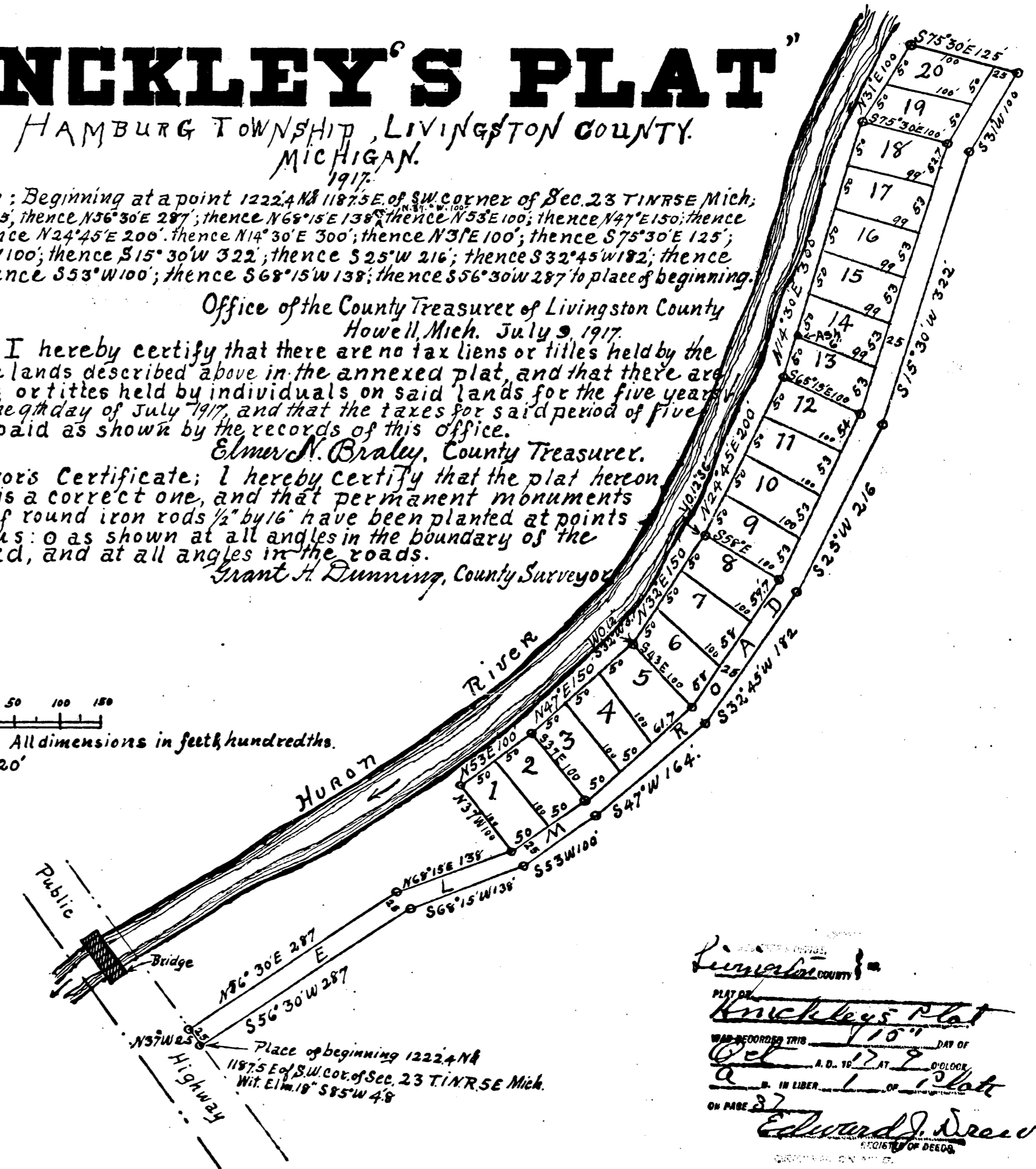

Livingston County  
PLAT OF  
Hinckley's Plat  
WAS RECORDED THIS 11th DAY OF  
Oct. 1917 AT 2 O'CLOCK  
A.M. IN LIBER 1 of 1 Plat  
ON PAGE 27  
Edward J. Deery  
REGISTER OF DEEDS

I HEREBY CERTIFY THAT THIS COPY IS A TRUE COPY OF THE MAP OR PLAT FORWARDED THE REGISTER OF DEEDS FOR RECORDING.  
COMPARED Oct 11-1917  
J. L. Houser  
DEPUTY REGISTER

FILED IN QUINCY 1917  
Oct 16-1917  
J. L. Houser  
DEPUTY REGISTER

ORDER OF VACATION  
Entire Plat vacated by  
ORDER of Circuit Court  
SEC 14-1925 Nov 15-24-1925

15691