

Examined and Approved
 Feb 13-1924
 J. J. L. Lumber

July 13-1924
 J. J. Lumber
 FILED IN AUDITOR GENERAL'S DEPT.
 July 18-1924
 J. J. Lumber

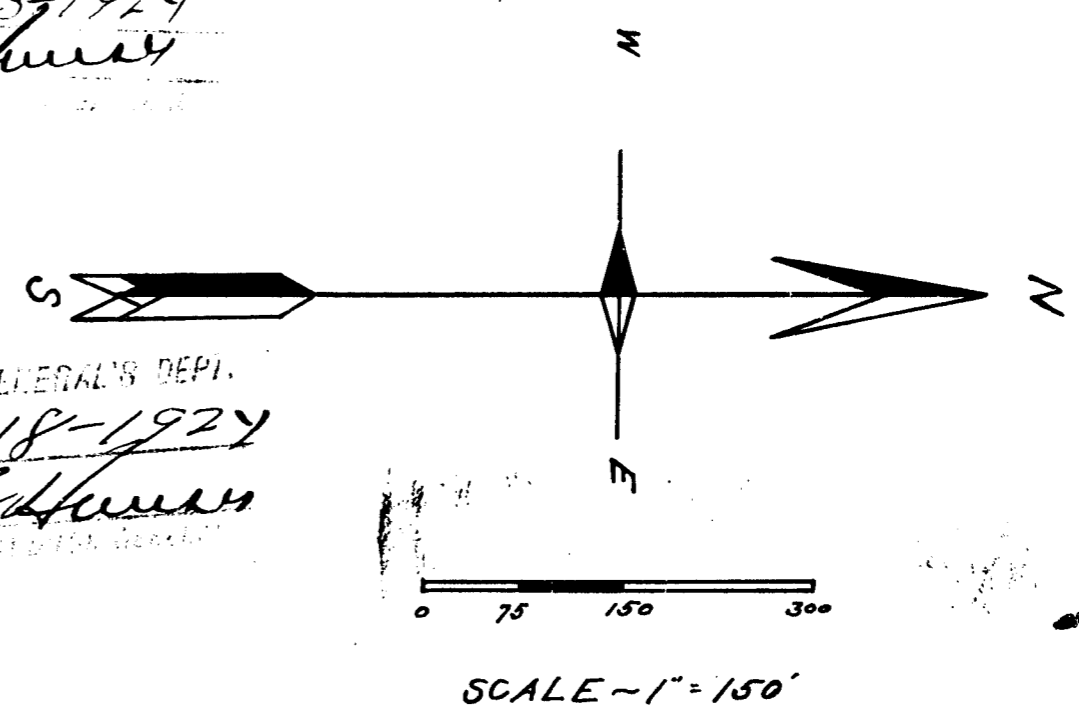

- Dedication -
 KNOW ALL MEN BY THESE PRESENTS,
 That we: Henry M. Queal and Kate B. Queal
 his wife, as Proprietors, have caused the land
 embraced in the annexed plat to be Surveyed, laid
 out and platted, to be known as
"PINE BLUFF ANNEX TO BOB-WHITE BEACH"
 Strawberry Lake, A part of the SE 1/4 of Sec. 27, T14R5E,
 Hamburg Township, Livingston Co. Michigan. And that
 the streets and roads as shown on said plat are hereby
 dedicated to the use of all the property owners of the
 plats of "BOB-WHITE BEACH", "BOB-WHITE BEACH ANNEX", "PINE BLUFF ANNEX"
 to "BOB-WHITE BEACH", and all owners of the following described
 land: SW 1/4 SW 1/4 Sec. 26.; SE frac. 1/4 Sec. 27 except 7 acres on East
 side of N 1/2.; West 16.47 chains of W 1/2 SW 1/4 Sec. 34.; E 1/2 NW 1/4 Sec. 34.;
 SW 1/4 NW 1/4 Sec. 34.
 All in Township 14R5E Michigan.
 Signed and Sealed in Presence of
 E. J. Newry, Henry M. Queal (LS)
 Clay W. Gordon, Kate B. Queal (LS)

STATE OF MICHIGAN, County of Livingston.
 On this 22 nd. day of December 1923
 before me, a Notary Public in and for said County, personally came the
 above named Henry M. Queal and Kate B. Queal his wife, known to me to be
 the persons who executed the above dedication, and acknowledged
 the same to be their free act and deed.
 Clay W. Gordon.
 Notary Public, Livingston County, Michigan. My Commission expires Oct. 4, 1924.

- DESCRIPTION -
 The land embraced in the annexed plat of "PINE BLUFF ANNEX
 to Bob-White Beach", Strawberry Lake, a part of the SE 1/4 of Sec. 27,
 T14R5E, Hamburg Township, Livingston Co. Michigan, is described
 as follows: Beginning at a point on the N 1/2 of Line 5132 feet
 North of S 1/2 Post of Sec. 27. at NW corner lot 36 "Bob-White Beach".
 Running thence as follows: S 0°-24' E 200' along 1/2 line; Thence
 S 54°-40' E 140'; East 40'; N 0°-24' W 180'; N 47°-20' E 400'; S 42°-40' E 150';
 N 35° E 114'; N 85° E 303'; S 82° E 122'; S 30°-30' E 725' to Highway;
 E 75'; N 30°-30' W 700'; N 30°-30' W 30'; N 15°-45' W 265'; N 22°-10' E 265';
 N 36°-30' E 1215'; N 5°-10' W 306'; Northeast to E 1/2 of Line;
 N 89°-15' W 785' along 1/2 line to NE corner Lot 1 "Bob-White Beach Annex".
 Thence along "Bob-White Beach Annex" and "Bob-White Beach" as follows:
 S 25°-10' E 126.5'; S 63°-30' E 200'; S 0°-25' E 535.6'; S 37°-35' W 1166.6'; S 97°-20' W 550';
 N 54°-40' W 140' to Place of Beginning.

Surveyors Certificate.
 I hereby Certify that the plat hereon delineated
 is a correct one, and that permanent monuments,
 consisting of iron pipe not less than 1/2" dia. and not less than
 16" long, have been planted at points marked thus O
 as hereon shown at all angles in the boundaries of the
 land platted, and at all intersections of roads and streets.
 Clay W. Gordon, Registered Surveyor
 Township Board.
 This plat was approved by the Township Board
 of the Township of Hamburg, at a meeting held
 December 23, 1923.
 Charles M. Retzbacher, Clerk.

County Board.
 This plat was approved
 on 16th day of January 1924.
 Willis L. Lyons, Judge of Probate.
 John A. Hagman, County Clerk.
 Pearl M. Parker, County Treasurer.

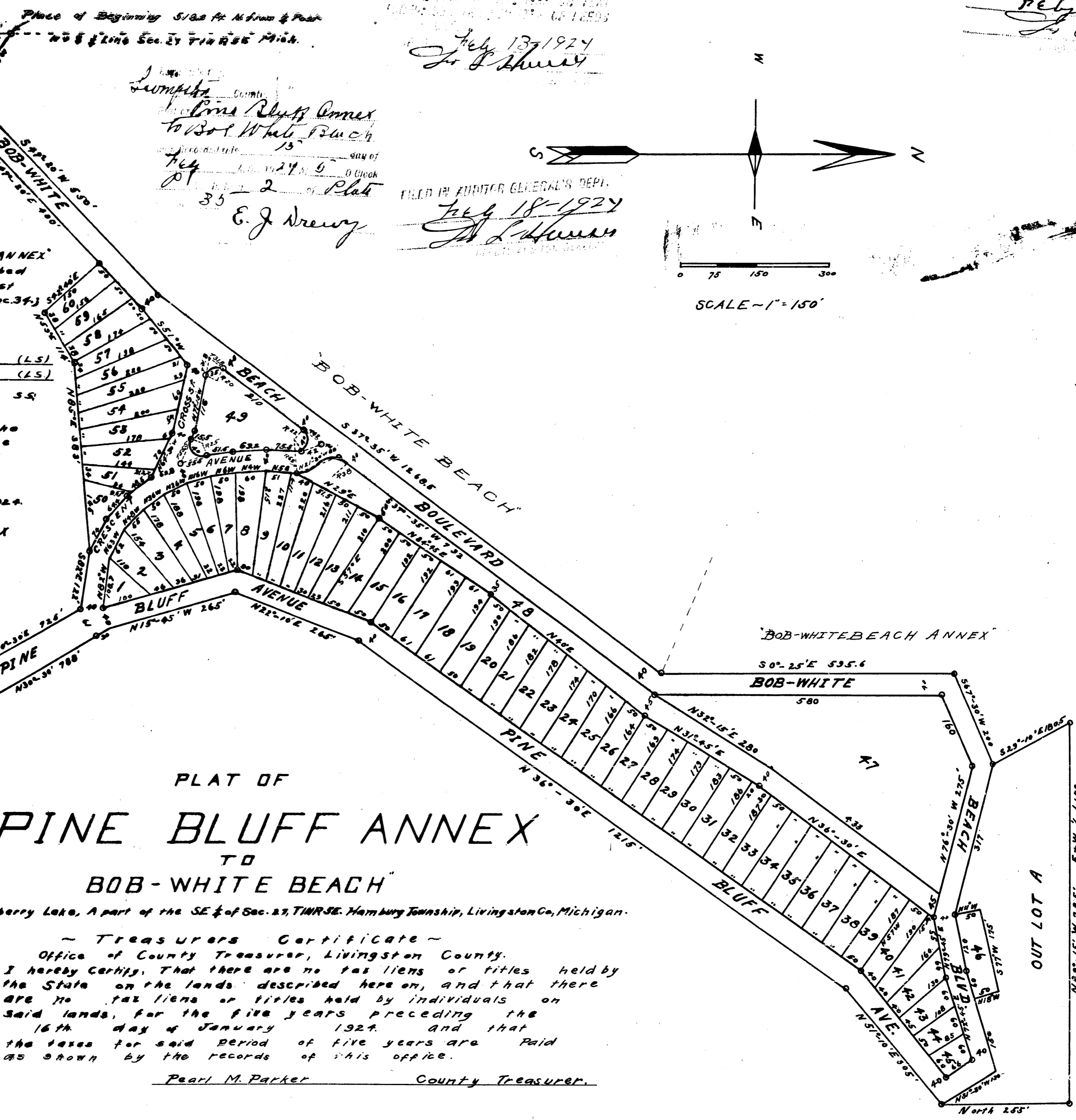

PLAT OF
**"PINE BLUFF ANNEX
 TO
 BOB-WHITE BEACH"**

Strawberry Lake, A part of the SE 1/4 of Sec. 27, T14R5E, Hamburg Township, Livingston Co., Michigan.

- Treasurers Certificate -
 Office of County Treasurer, Livingston County.
 I hereby Certify, that there are no tax liens or titles held by
 the State on the lands described here on, and that there
 are no tax liens or titles held by individuals on
 said lands, for the five years preceding the
 16th day of January 1924. and that
 the taxes for said period of five years are paid
 as shown by the records of this office.
 Pearl M. Parker, County Treasurer.