

20986

# ORE LAKE HEIGHTS SUBDIVISION

OF PART OF THE NE 1/4 OF THE NW 1/4 OF SEC. 13 T19N R5E  
HAMBURG TWP LIVINGSTON CO. MICHIGAN  
Scale 1" = 100'

Aug 11-1925  
Paul F. Hume  
County Treasurer

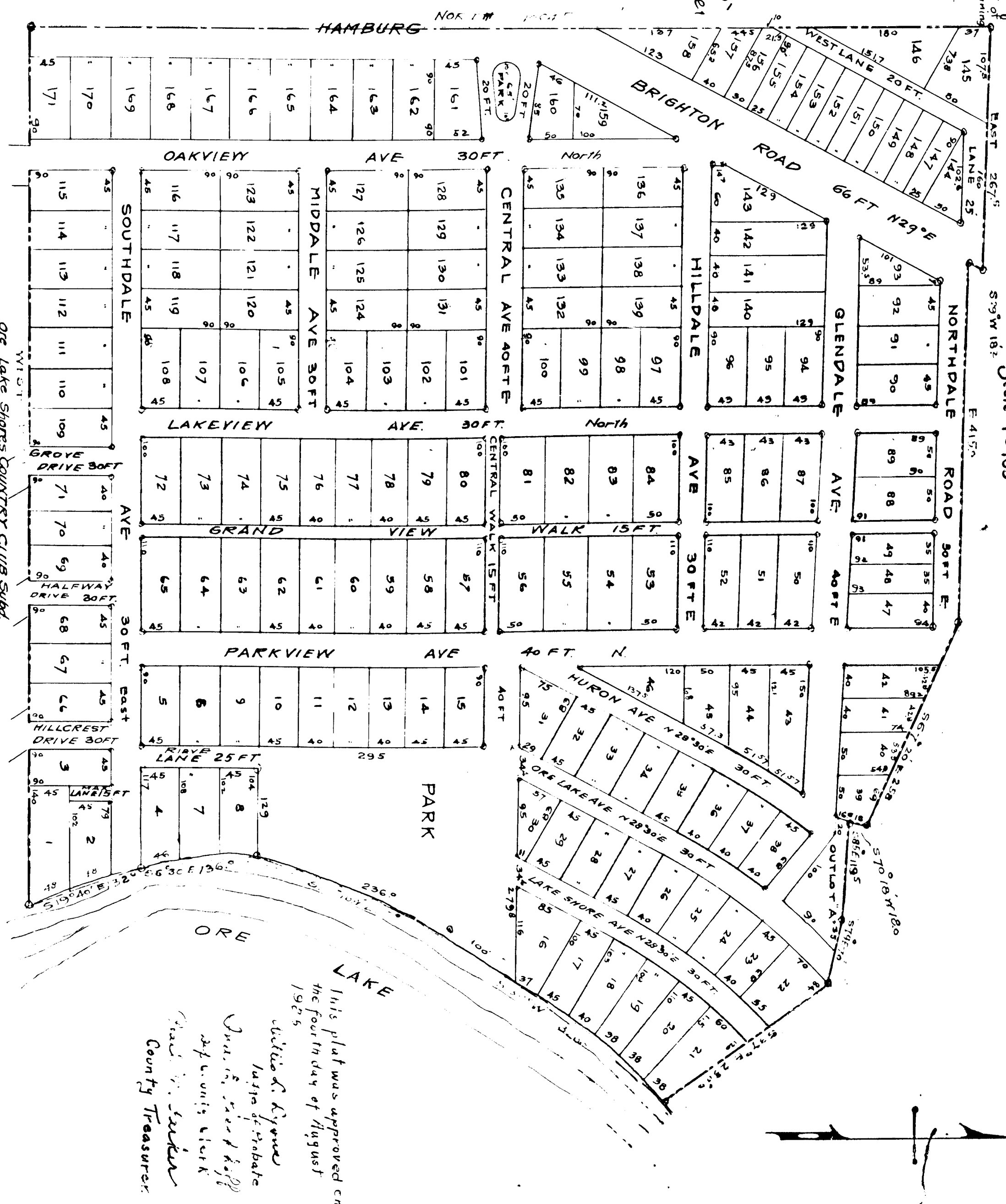

15-1925  
Paul F. Hume  
County Treasurer

1914  
1915  
1916  
1917  
1918  
1919  
1920  
1921  
1922  
1923  
1924  
1925

Point of Beginning  
14 1/2  
15  
16  
17  
18  
19  
20  
21  
22  
23  
24  
25  
26  
27  
28  
29  
30  
31  
32  
33  
34  
35  
36  
37  
38  
39  
40  
41  
42  
43  
44  
45  
46  
47  
48  
49  
50  
51  
52  
53  
54  
55  
56  
57  
58  
59  
60  
61  
62  
63  
64  
65  
66  
67  
68  
69  
70  
71  
72  
73  
74  
75  
76  
77  
78  
79  
80  
81  
82  
83  
84  
85  
86  
87  
88  
89  
90  
91  
92  
93  
94  
95  
96  
97  
98  
99  
100  
101  
102  
103  
104  
105  
106  
107  
108  
109  
110  
111  
112  
113  
114  
115  
116  
117  
118  
119  
120  
121  
122  
123  
124  
125  
126  
127  
128  
129  
130  
131  
132  
133  
134  
135  
136  
137  
138  
139  
140  
141  
142  
143  
144  
145  
146  
147  
148  
149  
150  
151  
152  
153  
154  
155  
156  
157  
158  
159  
160  
161  
162  
163  
164  
165  
166  
167  
168  
169  
170  
171

I hereby certify that the plat hereon delineated is a correct one, and that permanent monuments, consisting of 3"x15" iron pipe have been planted at points in the boundaries of the land platted and at all intersections of streets and of streets and marks, as marked thus:

Registered Engineer

DESCRIPTION—The land embraced in the annexed plat of ORE LAKE HEIGHTS SUBD. of part of the NE 1/4 of the NW 1/4 of Sec. 13 T19N R5E, Livingston Co., Michigan, is described as follows: Beginning at the NW Cor. of the NE 1/4 of the NW 1/4 of Sec. 13, T19N R5E, thence East 26.75 ft.; thence S 29° W 18.2 ft.; thence E 41.50 ft.; thence S 67° 20' E 25.50 ft.; thence S 70° 18' W 18 ft.; thence S 85° 14' E 19.5 ft.; thence S 79° E 70 ft.; thence S 37° E 230 ft.; thence S 39° W 320 ft.; thence S 21° 10' W 236 ft.; thence S 63° 30' E 136 ft.; thence S 19° 30' E 132 ft.; thence W along said north boundary 1005 ft. to the west line of the NE 1/4 of the NW 1/4 of sec. 13; thence north 1044 ft. to the point of beginning.

I, the above said, was approved by the Township Board of the Township of Hamburg and a marking field on the 30th day of July 1925.

E. W. Strickley  
Twp. Clerk.

KNOW ALL MEN BY THESE PRESENTS, that we Frederic L. Smith and Nora Smith, as promoters, have caused the land embraced in the annexed plat to be surveyed, laid out and platted to be known as ORE LAKE HEIGHTS SUBD. of the NE 1/4 of the NW 1/4 of Sec. 13 T19N R5E, Hamburg Twp., Livingston Co., Michigan, and that the streets and walkways hereon shown, are hereby dedicated to the use of the owners of lots in this Subdivision.

Witness my hand and seal this 11th day of August 1925.

Frederic L. Smith  
Promoter

My commission expires January 26-1926.

Office of County Treasurer, Livingston County

I hereby certify that there are no tax liens or other claims on the lands described, and that there are no tax liens or other claims on the said lands, for the five years preceding the 30th day of July 1925, and that the taxes for said period of five years are paid, as shown by the records of this office.

This certificate does not apply to taxes, if any, now in process of collection by Township, City or Village collecting officers.

Paul W. Parker  
County Treasurer

This plat was approved on the fourth day of August 1925.

William A. Ayres  
Judge of Probate  
J. W. Hume  
County Clerk  
Paul F. Hume  
County Treasurer