

Examined and found correct  
 Oct 11-1933  
 J. P. Harvey  
 County Clerk

**SURVEYOR'S CERTIFICATE**

I hereby certify, that the plat hereon delineated is a correct one and that permanent monuments consisting of 1" x 15" pipes set in concrete bases 4" in diameter and 46" in depth have been placed in the ground at all points marked thus  $\odot$  as thereon shown at all angles in the boundaries of the land platted, and at all intersections of streets, of alleys or of streets and alleys, or of streets or alleys with the boundaries of the plat.

H. H. Atwell  
 Registered Civil Engineer - Surveyor

"SUPERVISOR'S PLAT OF  
**ISLAND LAKE SHORES**  
 PART OF THE NORTHWEST QUARTER OF  
 SECTION 22, TOWN 1 NORTH, RANGE 5 EAST,  
 LIVINGSTON COUNTY, MICHIGAN.



**DESCRIPTION**

The land embraced in the annexed plat of ISLAND LAKE SHORES part of the northwest quarter of Section 22, Town 1 North Range 5 East, Livingston County, Michigan, is described as follows:  
 Commencing at the northwest corner of Section 22, Town 1 North Range 5 East, thence S 44°-17' E 724.35 feet, thence S 93°-10' W 95.08 feet to the southwest corner of lot 39 of Cady's Point Comfort Subdivision FOR A PLACE OF BEGINNING, thence S 89°-10' W 12 feet, thence S 96°-50' E 200.27 feet, thence S 67°-54' E 145.94, thence S 17°-27' W 101 feet, thence N 79°-33' W 110.42 feet, thence N 47°-08' W 69.7 feet, thence N 56°-50' W 240 feet, thence N 50°-52' W 80.6 feet, thence N 60°-14' W 81.18 feet, thence N 12°-09' E 104.25 feet, thence N 30°-07' E 12 feet, thence S 94°-53' E 80 feet, thence S 54°-23' E 119.55 feet then S 96°-50' E 39.44 feet to the place of beginning.

**DEDICATION**

KNOW ALL MEN BY THESE PRESENTS:

That I E. W. Hinkley Supervisor of the Township of Hamburg, Livingston County, State of Michigan, by virtue of authority in me vested by section 51, Act 172, of 1929, having been duly authorized by the Township Board.

have caused the land embraced in the annexed plat to be surveyed, laid out and platted, to be known as ISLAND LAKE SHORES part of the northwest quarter of Section 22, Town 1 North, Range 5 East, Livingston County, Michigan and that the drive and right of way shown on said plat are hereby dedicated to the use of the lot owners

Signed and sealed in the presence of witnesses

J. H. Hayner H. B. Pryer  
 E. W. Hinkley L.S. - Supervisor of Hamburg Township

**CERTIFICATE OF APPROVAL  
 BY COUNTY BOARD**

This plat was approved on the 14th day of August 1933.

Willis L. Lyons  
 Judge of Probate.  
 John A. Hagman  
 County Clerk.  
 Eugene A. Fay  
 County Treasurer.

**CERTIFICATE OF APPROVAL  
 BY THE TOWNSHIP BOARD**

This plat was approved by the township Board of the Township of HAMBURG, LIVINGSTON COUNTY, MICHIGAN at a meeting held Aug 12, 1933

W. G. Jury  
 Clerk

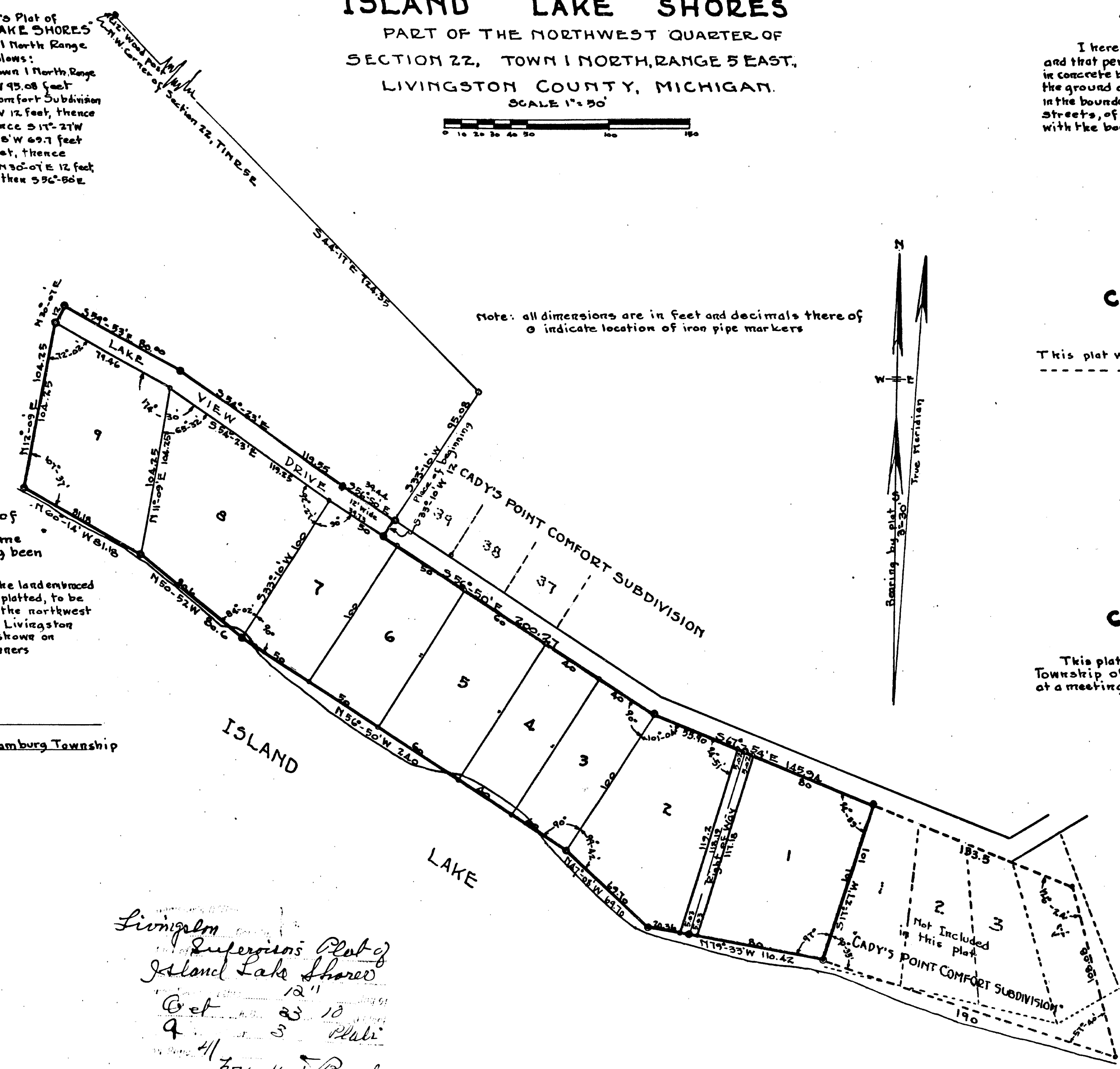

note: all dimensions are in feet and decimals thereof  
 $\odot$  indicate location of iron pipe markers

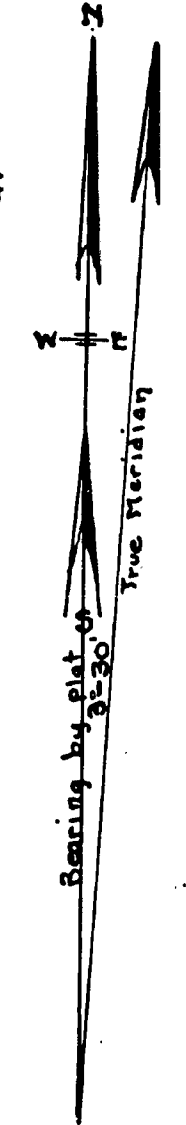

Livingston  
 Supervisor's Plat of  
 Island Lake Shores  
 12"  
 Oct 23 1933  
 9 3 Public  
 41 Frank J. Bush

Oct 23-1933  
 J. P. Harvey  
 County Clerk

Oct 11-1933  
 J. P. Harvey

STATE OF MICHIGAN } 55.  
 COUNTY OF LIVINGSTON }  
 on this 12 day of August 1933, before me a notary public,  
 personally came the above named  
 E. W. Hinkley Supervisor of Hamburg Township  
 known to me as the persons who executed the above dedication and  
 acknowledged the same to be their free act and deed.  
 J. H. Hayner  
 Notary public in and for Livingston County, Michigan.  
 My commission expires September 10, 1934

26077