

This plat has been examined and was approved on the 19th day of 1940 by the Livingston County Board of Road Commissioners

Wm. H. Gause, Chairman
 Roy B. Hulse, Member
 Tracy F. Grandvall, Member

ORE LAKEVIEW SUBDIVISION NO. 1

BEING A PART OF THE S. E. 1/4 OF SEC. 13, T. 1 N., R. 5 E.
 HAMBURG TOWNSHIP
 LIVINGSTON COUNTY MICHIGAN

SCALE 1 INCH = 50 FEET
 ALL DIMENSIONS IN FEET & DECIMALS THEREOF

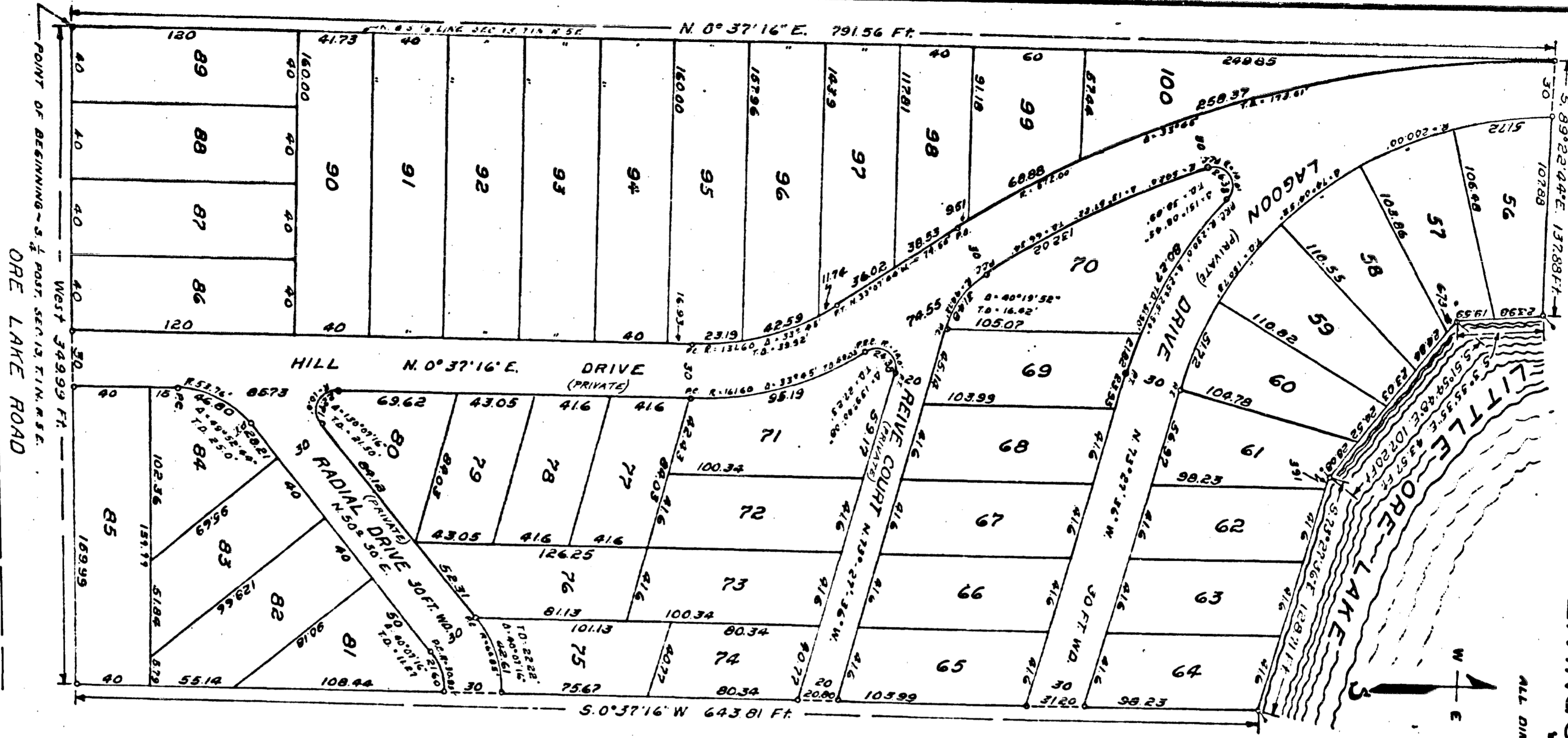

DEDICATION

KNOW ALL MEN BY THESE PRESENTS That we Ezra J. Reive and Edith A. Reive, his wife, as proprietors, Hattie Brown Parker and Hobart B. Hoyt as mortgagees have caused the land embraced in the annexed plat to be surveyed, laid out and platted to be known as, Ore Lakeview Subdivision No. 1, being a part of the S. E. 1/4 of section 13, T. 1 N., R. 5 E., (Hamburg Township), Livingston County, Michigan and that the streets as shown on said plat are hereby dedicated and sealed in presence of

Notary Public, Wayne County, Michigan
 State of Michigan S.S.
 On this 16th day of May, 1937 before me a Notary Public in and for said county, personally came the above named Ezra J. Reive, Edith A. Reive, his wife and Hobart B. Hoyt, known to me to be the persons who executed the above dedication and acknowledged the same to be their free act and deed.

My Commission Expires February 19, 1938.
 Notary Public, Wayne County, Michigan
 LINA E. EILLY

STATE OF CALIFORNIA S.S.
 On this 26th day of November, 1937 before me a Notary Public in and for said county, personally came the above named Hattie Brown Parker, known to me to be the person who executed the above dedication and acknowledged the same to be her free act and deed.

My Commission Expires July 31, 1939
 Notary Public, Los Angeles County, California
 JOSEPH FRANCHETTO

The land embraced in the annexed plat of the "Ore Lakeview Subdivision No. 1," being a part of S. E. 1/4 Sec. thirteen (13) Twp. one (1) North, Range five (5) East (Hamburg Twp.) Livingston County Michigan, is described as follows: Commencing at the South 1/4 post See 13 T. 1 N., R. 5 E., thence N. 02° 37' 16" E., seven hundred ninety one & fifty six hundredths (791.56) feet along the N. & S. 1/4 line Sec. 13, thence S. 89° 22' 44" E., one hundred thirty seven & eighty eight hundredths (137.88) feet to a meander post on the shore of Little Ore Lake, thence S. 32° 35' E., forty three & fifty seven hundredths (43.57) feet to a meander post on the shore of "Little Ore Lake", thence S. 11° 54' 48" E., one hundred seven & twenty hundredths (107.20) feet to a meander post on the shore of "Little Ore Lake", thence S. 73° 27' 36" E., one hundred twenty eight & seventy one hundredths (128.71) feet to a meander post on the shore of "Little Ore Lake", thence S. 02° 37' 16" W., six hundred forty three & eighty one hundredths (643.81) feet, thence West along the S. line Sec. 13, three hundred forty nine & ninety nine hundredths (349.99) feet to the point of beginning for this description.

OFFICE OF COUNTY TREASURER
 LIVINGSTON COUNTY, MICHIGAN
 I hereby certify that there are no tax liens or titles held by the state on the lands described above and that there are no tax liens or titles held by individuals on said lands, for the five years preceding the 31st day of June 1940 and that the taxes for said period of five years are all paid as shown by the records of this office.

Jessie M. Eastman, County Treasurer
 June 28th 1940
 Dec. 13th 1937

NOTE
 All water front lots run to the shore of Little Ore Lake.
 All Meander Posts are marked with a dot & tail (v) in addition to the circle.

SURVEYOR'S CERTIFICATE
 I hereby certify that the plat herein delineated is a correct one and that permanent monuments consisting of iron pipe, 1 1/2 in. x 32 in. long, set in concrete, 5 in. x 48 in., have been placed at all points marked thus (v) as thereon shown at all angles in the boundaries of the land plat and at all intersections of streets or streets & alleys with the boundaries of the plat.
 Carl H. J. DeWitt, Registered Surveyor

HEREBY CERTIFY THAT THIS COPY IS A TRUE COPY OF THE MAP OR PLAT FOR RECORDING.

COMPARED July 29, 1940
 J. W. J. Deputy Auditor General

Register's Office
 Livingston County, Mich.

And recorded to Liber
 on page 12

Register's Office
 Charlevoix County, Mich.
 Plat of Ore Lakeview Subdivision
 No. 1, Hamburg Township
 was recorded this 30th day of July, A.D. 1940 at 9:22 O'clock

Examined and Approved
 J. W. J. Deputy Auditor General

Filed in Auditor General's Dept.
 August 13, 1940

REGISTERED SURVEYOR
 Carl H. J. DeWitt
 REGISTERED SURVEYOR
 J. W. J.