

"HURON OAKS SUBDIVISION"

A PART OF THE NE 1/4 OF SECTION 24,
T.1N.-R.5E., HAMBURG TOWNSHIP,
LIVINGSTON COUNTY, MICHIGAN

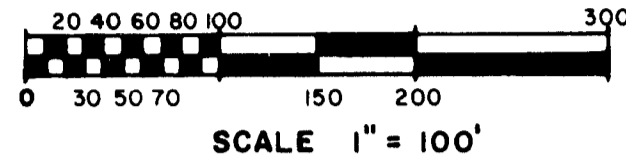

CURVE DATA:

No.	Delta	Tan.	Radius	Arc.	Chord Brq.	Dist.
1	02°58'01"	27.19	1050.00	54.37	N49°14'05"E	54.37
2	90°04'12"	20.02	20.00	31.44	S87°12'49"E	28.30
3	65°36'41"	126.99	197.00	225.59	S09°22'22"E	213.46
4	64°46'03"	31.71	50.00	56.52	S55°49'02"W	53.56
5	274°31'05"	69.31	75.00	359.34	S49°03'30"E	101.80
6	39°08'11"	17.77	50.00	34.15	S13°15'03"W	33.49
7	34°08'00"	80.74	263.00	156.68	S15°45'07"W	154.37
8	85°52'03"	18.61	20.00	29.97	N41°37'10"E	27.25
9	32°58'43"	58.31	197.00	113.39	S78°57'29"E	111.83
10	167°44'36"	465.68	75.00	219.58	S49°26'58"E	149.14
11	70°51'10"	35.57	50.00	61.83	N82°06'17"E	57.97
12	35°29'49"	84.18	263.00	162.94	S80°13'03"E	160.34
13	74°58'09"	15.34	20.00	26.17	S60°28'55"E	24.34
14	19°10'55"	44.44	263.00	88.05	S32°35'16"E	87.64

Note: All drain easements and retention areas are under the jurisdiction of the Livingston County Drain Commission.

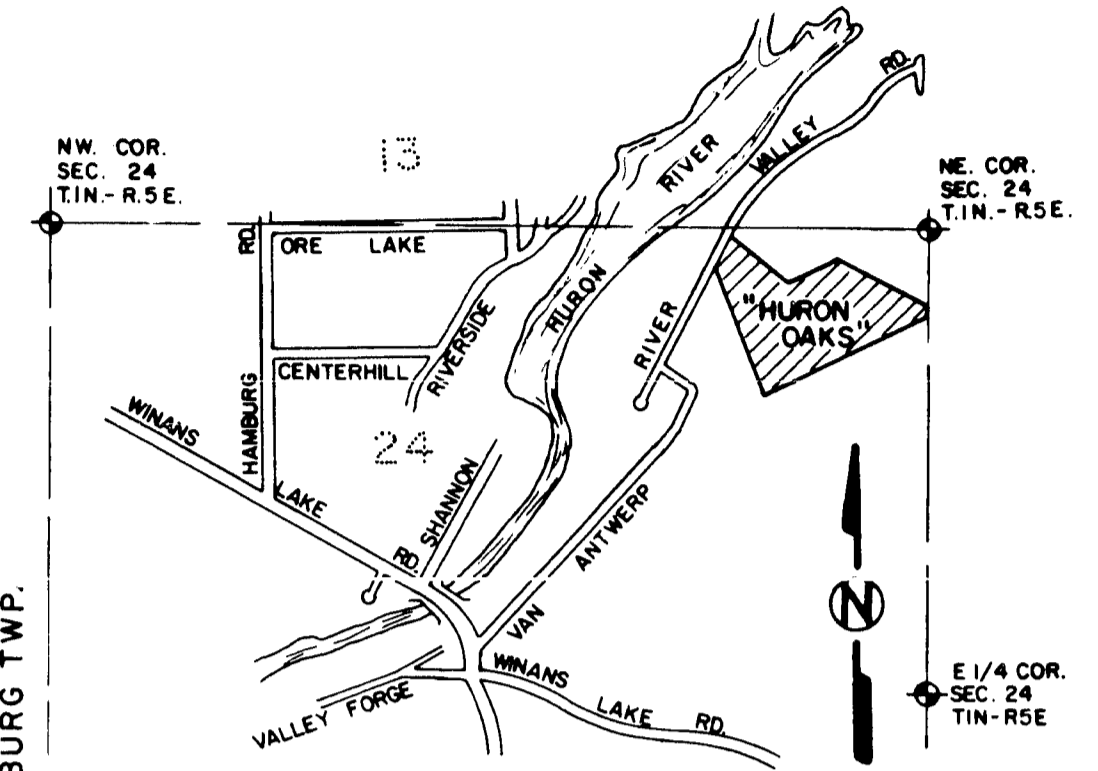

LOCATION MAP
CERTIFIED TRUE COPY OF
RECORDED PLAT

Loren E. Monroe
LOREN E. MONROE
STATE TREASURER

By *Richard E. Lemax*
Richard E. Lemax, Plat Examiner

LEGEND Date December 15, 1980

All dimensions are shown in feet.

All curvilinear dimensions are shown along the arc.

All bearings are in relation to "Riverbendwillo Sub. No. 3" as recorded in Liber 6, page 43, Livingston County Records.

The symbol "o" indicates a concrete monument.

All lot markers are 1/2 inch iron rods and are 18 inches in length.

The symbol (R) indicates a radial lot line.

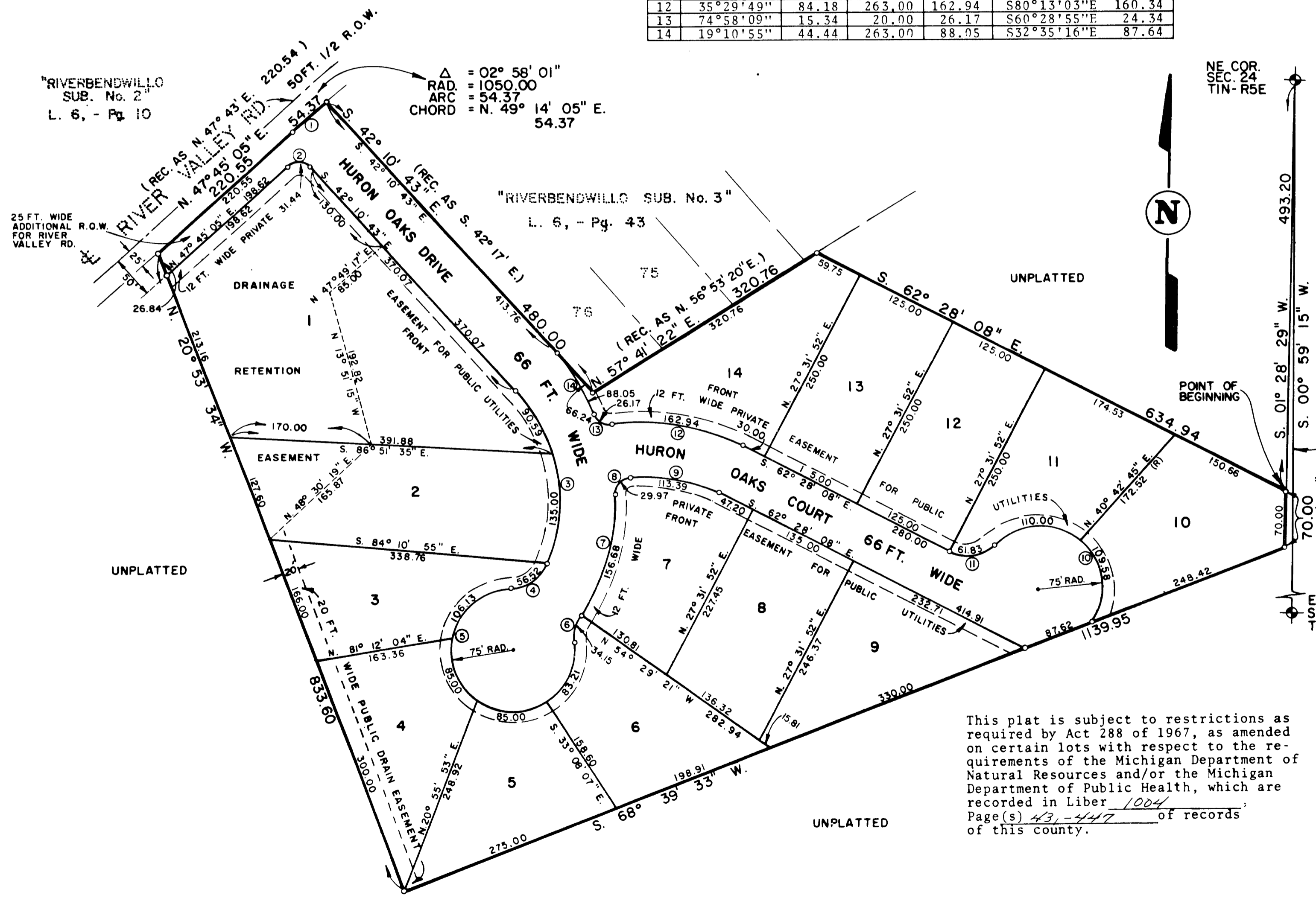

This plat is subject to restrictions as required by Act 288 of 1967, as amended on certain lots with respect to the requirements of the Michigan Department of Natural Resources and/or the Michigan Department of Public Health, which are recorded in Liber 1004, Page(s) 43, 44, 7 of records of this county.

Prepared and drafted by:
Boss Engineering Company
3121 E. Grand River
Howell, Michigan 48843

Gary R. Boss
Gary R. Boss

