

PLAT Name

RIVER VIEW

PLATS-Number

PLATS-58232

Last LARA Update

1/15/2019

tif Number

5907801.TIF

tif Size

169.87 KB

tif file

LIBER PAGE

SHEET 1 OF 3

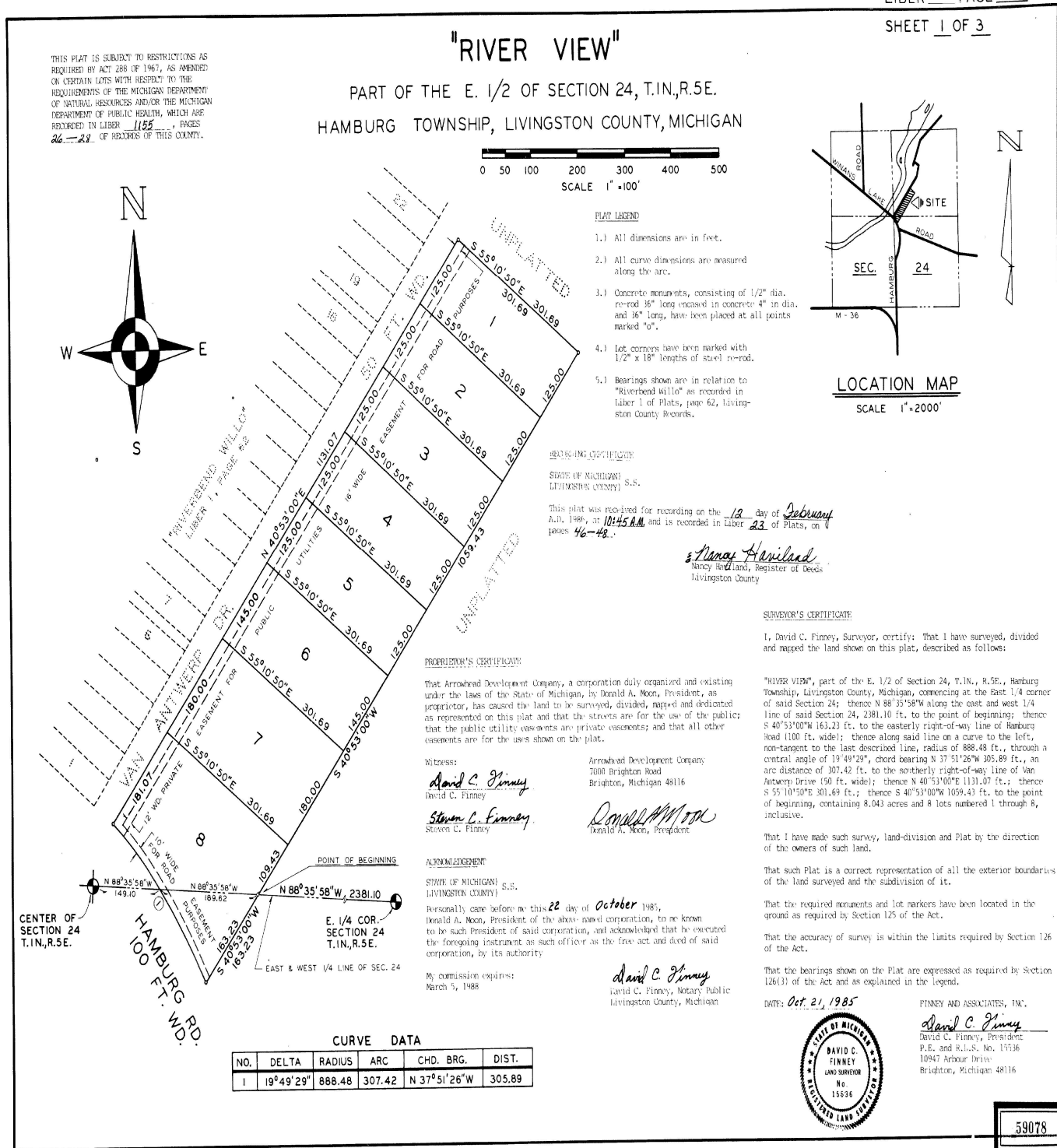

PLAT Name

RIVER VIEW

PLATS-Number

PLATS-58232

Last LARA Update

1/15/2019

tif Number

5907802.TIF

tif Size

167.33 KB

tif file

LIBER PAGE

SHEET 2 OF 3

"RIVER VIEW"PART OF THE E. 1/2 OF SECTION 24, T.1N., R.5E.
HAMBURG TOWNSHIP, LIVINGSTON COUNTY, MICHIGAN**PROPRIETOR'S CERTIFICATE**

We, as proprietors, certify that we have caused the land embraced in this plat to be surveyed, divided, mapped and dedicated as represented on this plat and that the streets are for the use of the public; that the public utility easements are private easements and that all other easements are for the uses shown on the plat.

Witness:

David C. Finney
David C. Finney

Steven C. Finney
Steven C. Finney

David Hollenbeck
David Hollenbeck
6515 Strawberry Lake
Hamburg, Michigan 48139

Judith A. Hollenbeck
Judith A. Hollenbeck
6515 Strawberry Lake
Hamburg, Michigan 48139

ACKNOWLEDGMENTSTATE OF MICHIGAN)
LIVINGSTON COUNTY) S.S.

Personally came before me this 22nd day of October, 1985,
the above named David Hollenbeck and Judith A. Hollenbeck, his wife, to me
known to be the same persons who executed the foregoing instruments, and
acknowledged that they executed the same as their free act and deed.

My commission expires:

March 5, 1988

David C. Finney
David C. Finney, Notary Public
Livingston County, Michigan

PROPRIETOR'S CERTIFICATE

We, as proprietors, certify that we have caused the land embraced in this plat to be surveyed, divided, mapped and dedicated as represented on this plat and that the streets are for the use of the public; that the public utility easements are private easements and that all other easements are for the uses shown on the plat.

Witness:

David C. Finney
David C. Finney

Steven C. Finney
Steven C. Finney

Kenneth F. Wiggins
Kenneth F. Wiggins, A SINGLE MAN
9420 Van Antwerp
Brighton, Michigan 48116

ACKNOWLEDGMENTSTATE OF MICHIGAN)
LIVINGSTON COUNTY) S.S.

Personally came before me this 22nd day of October, 1985,
the above named Kenneth F. Wiggins, A SINGLE MAN,
to me known to be the same person who executed the foregoing instruments,
and acknowledged that he executed the same as his free act and deed.

My commission expires:

March 5, 1988

David C. Finney
David C. Finney, Notary Public
Livingston County, Michigan

CERTIFIED TRUE COPY
RECORDED PLAT
BY DEPARTMENT OF COMMERCE

By Richard E. Smith
Richard E. Smith, L.S.
Manager, Plat Section

Date March 19, 1986**PROPRIETOR'S CERTIFICATE**

We, as proprietors, certify that we have caused the land embraced in this plat to be surveyed, divided, mapped and dedicated as represented on this plat and that the streets are for the use of the public; that the public utility easements are private easements and that all other easements are for the uses shown on the plat.

Witness:

David C. Finney
David C. Finney

Steven C. Finney
Steven C. Finney

James E. Krupa
James E. Krupa
9420 Van Antwerp
Brighton, Michigan 48116

Juliana M. Krupa
Juliana M. Krupa
9420 Van Antwerp
Brighton, Michigan 48116

ACKNOWLEDGMENTSTATE OF MICHIGAN)
LIVINGSTON COUNTY) S.S.

Personally came before me this 22nd day of October, 1985,
the above named James E. Krupa and Juliana M. Krupa, his wife, to me known
to be the same persons who executed the foregoing instruments, and acknowledged
that they executed the same as their free act and deed.

My commission expires:

March 5, 1988

David C. Finney
David C. Finney, Notary Public
Livingston County, Michigan

PROPRIETOR'S CERTIFICATE

We, as proprietors, certify that we have caused the land embraced in this plat to be surveyed, divided, mapped and dedicated as represented on this plat and that the streets are for the use of the public; that the public utility easements are private easements and that all other easements are for the uses shown on the plat.

Witness:

David C. Finney
David C. Finney

Steven C. Finney
Steven C. Finney

Clarence Eugene Kirby
Clarence Eugene Kirby
5352 Ieland
Brighton, Michigan 48116

Nancy Ann Kirby
Nancy Ann Kirby
5352 Ieland
Brighton, Michigan 48116

ACKNOWLEDGMENTSTATE OF MICHIGAN)
LIVINGSTON COUNTY) S.S.

Personally came before me this 22nd day of October, 1985, the
above named Clarence Eugene Kirby and Nancy Ann Kirby, his wife, to me known
to be the same persons who executed the foregoing instruments, and acknowledged
that they executed the same as their free act and deed.

My commission expires:

March 5, 1988

David C. Finney
David C. Finney, Notary Public
Livingston County, Michigan

PROPRIETOR'S CERTIFICATE

That Dearborn Federal Savings, a corporation duly organized and existing under the laws of the State of Michigan, by Michael A. Wall, Senior Vice President, as proprietor, has caused the land to be surveyed, divided, mapped and dedicated as represented on this plat and that the streets are for the use of the public; that the public utility easements are private easements; and that all other easements are for the uses shown on the plat.

Witness:

John A. Yalonen
JOHN A. YALONEN

Suzanne Lee
SUZANNE LEE

DEARBORN FEDERAL SAVINGS
22315 Michigan Ave.
Dearborn, Michigan 48124

Michael A. Wall
Michael A. Wall, Senior Vice President

ACKNOWLEDGMENTSTATE OF MICHIGAN)
WAYNE COUNTY) S.S.

Personally came before me this 2nd day of October, 1985, Michael A. Wall, Senior Vice President of the above named corporation, to me known to be such Senior Vice President of said corporation, and acknowledged that he executed the foregoing instrument as such officer as the free act and deed of said corporation, by its authority.

My commission expires:

July 26, 1988

John A. Yalonen
JOHN A. YALONEN, Notary Public
Wayne County, Michigan



David C. Finney

59078

PLAT Name

RIVER VIEW

PLATS-Number

PLATS-58232

Last LARA Update

1/15/2019

tif Number

5907803.TIF

tif Size

71.09 KB

tif file

LIBER ____ PAGE ____

SHEET 3 OF 3

"RIVER VIEW"

PART OF THE E. 1/2 OF SECTION 24, T.1N., R.5E.

HAMBURG TOWNSHIP, LIVINGSTON COUNTY, MICHIGAN

COUNTY TREASURER'S CERTIFICATE

The records in my office show no unpaid taxes or special assessments for the five years preceding October 24, 1985 involving the lands included in this plat.

Louis M. Crandall
LOUIS M. CRANDALL
County Treasurer

COUNTY DRAIN COMMISSION CERTIFICATE

Approved on October 24, 1985 as complying with Section 192 of Act 288, P.A. 1967 and the applicable rules and regulations published by my office in the County of Livingston.

Richard A. Rudnicki
Richard A. Rudnicki, Drain Commissioner
Livingston County

CERTIFICATE OF MUNICIPAL APPROVAL

I certify that the plat was approved by the Township Board of the Township of Hamburg, at a meeting held November 24, 1985, and was reviewed and found to be in compliance with Act 288, P.A. 1967, and approval of the preliminary plat was given by the Livingston County Health Department on June 19, 1985.

Martha A. Parrish
Martha A. PARRISH, CLERK

CERTIFICATE OF COUNTY ROAD COMMISSIONERS

Approved on Nov. 14, 1985 complying with Section 183 of Act 288, P.A. 1967 and the applicable published rules and regulations of the Board of Road Commissioners of Livingston County.

Robert Wagnitz Glen Hanson
Robert Wagnitz, Chairman Glen Hanson, Vice Chairman

Michael H. Hills
Michael H. Hills, Member

COUNTY PLAT BOARD CERTIFICATE

This plat has been reviewed and is approved by the Livingston County Plat Board on December 11, 1985, as being in compliance with all the provisions of Act 288, P.A. 1967, and the plat board's applicable rules and regulations.

Nancy Haviland Joseph H. Ellis
Nancy Haviland, Chairman Joseph H. Ellis, County Clerk
Register of Deeds

Louis M. Crandall
LOUIS M. CRANDALL, County Treasurer



David C. Finney

59078