

THIS PLAT IS SUBJECT TO RESTRICTIONS AS REQUIRED BY ACT 288 OF 1967, AS AMENDED ON CERTAIN LOTS WITH RESPECT TO THE REQUIREMENTS OF THE MICHIGAN DEPARTMENT OF NATURAL RESOURCES AND/OR THE MICHIGAN DEPARTMENT OF PUBLIC HEALTH, WHICH ARE RECORDED IN LIBER 1307, PAGES 911 OF RECORDS OF THIS COUNTY.

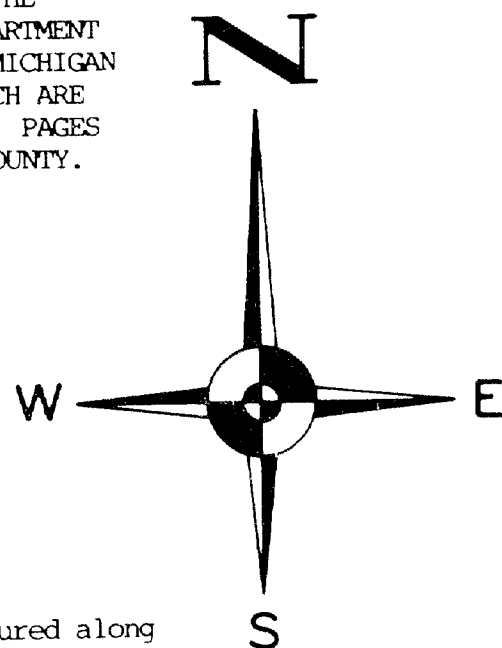

"PAWNEE PARK"

A SUBDIVISION OF PART OF THE N.W. 1/4 OF SECTION 29, T.1N., R.5E., HAMBURG TOWNSHIP, LIVINGSTON COUNTY, MICHIGAN

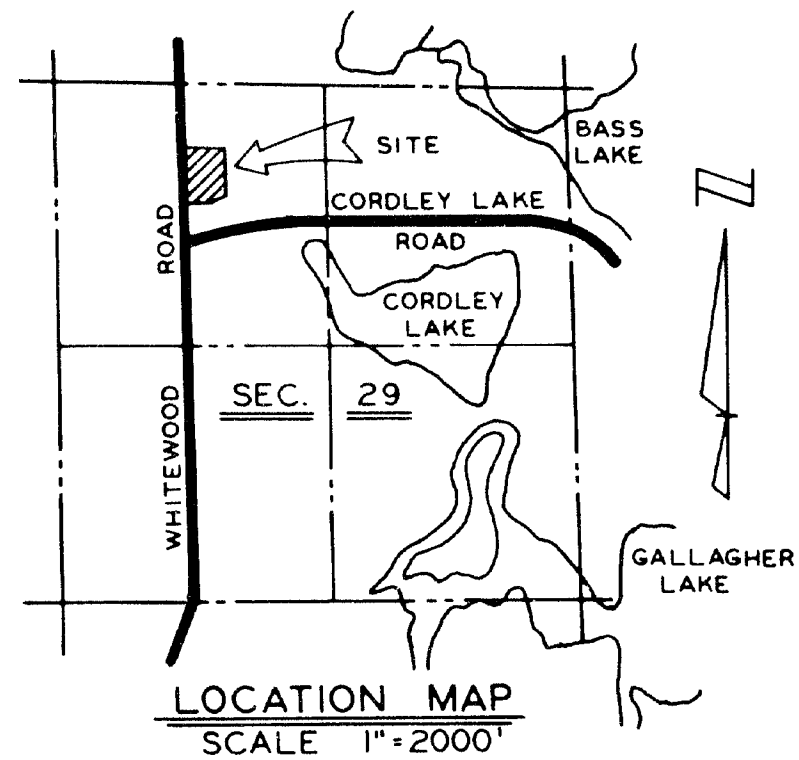
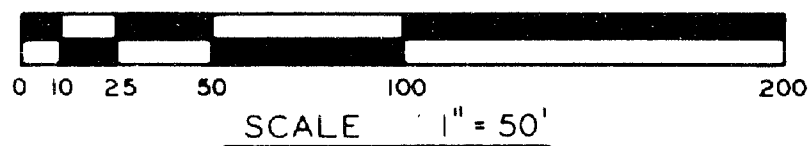

PLAT LEGEND

- 1) All dimensions are in feet.
- 2) All curve dimensions are measured along the arc.
- 3) Concrete monuments, consisting of 1/2" dia. re-rod 36" long encased in concrete 4" in dia. and 36" long, have been placed at all points marked "o".
- 4) Lot corners have been marked with 1/2" x 18" lengths of steel re-rod.
- 5) Bearings shown are in relation to "Whitelodge Country Club" as recorded in Liber 2 of Plats, pages 99 and 100, Livingston County Records.

SURVEYOR'S CERTIFICATE

I, David C. Finney, Surveyor, certify: That I have surveyed, divided and mapped the land shown on this plat, described as follows:

"PAWNEE PARK", a subdivision of part of the N.W. 1/4 of Section 29, T.1N., R.5E., Hamburg Township, Livingston County, Michigan, commencing at the North 1/4 corner of said Section 29; thence S 00°21'20"E 654.46 ft. along the North and South 1/4 line of said Section 29; thence N 89°18'00"W 728.52 ft. to the point of beginning; thence S 00°16'40"E 478.26 ft.; thence S 70°07'06"W 198.40 ft.; thence N 89°18'00"W 417.83 ft. to the centerline of Whitewood Road; thence N 00°12'00"W along said centerline, 547.99 ft.; thence S 89°18'00"E 604.00 ft. to the point of beginning, containing 7.45 acres and 5 lots numbered 1 through 5, inclusive.

That I have made such survey, land-division and Plat by the direction of the owners of such land.

That such Plat is a correct representation of all the exterior boundaries of the land surveyed and the subdivision of it.

That the required monuments and lot markers have been located in the ground as required by Section 125 of the Act.

That the accuracy of survey is within the limits required by Section 126 of the Act.

That the bearings shown on the Plat are expressed as required by Section 126 (3) of the Act and as explained in the legend.

DATE: April 5, 1988

FINNEY AND ASSOCIATES, INC.

David C. Finney
David C. Finney, President
P.E. and R.L.S. No. 15536
10947 Harbour Drive
Brighton, Michigan 48116

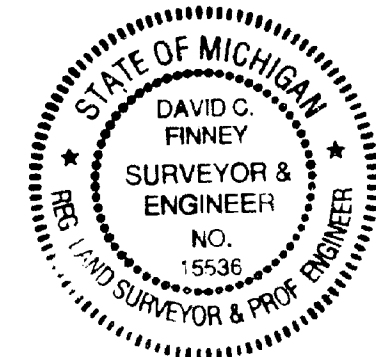

CURVE DATA

NO.	RADIUS	ARC	DELTA	CHORD	CHORD BEARING
1	50.00	42.23	48°23'40"	40.99	S65°06'10"E
2	75.00	362.32	276°47'20"	99.60	N00°42'00"E
3	50.00	42.23	48°23'40"	40.99	S66°30'01"W
4	25.00	38.88	89°06'00"	35.09	N44°45'00"W
5	25.00	39.66	90°54'00"	35.63	N45°15'00"E

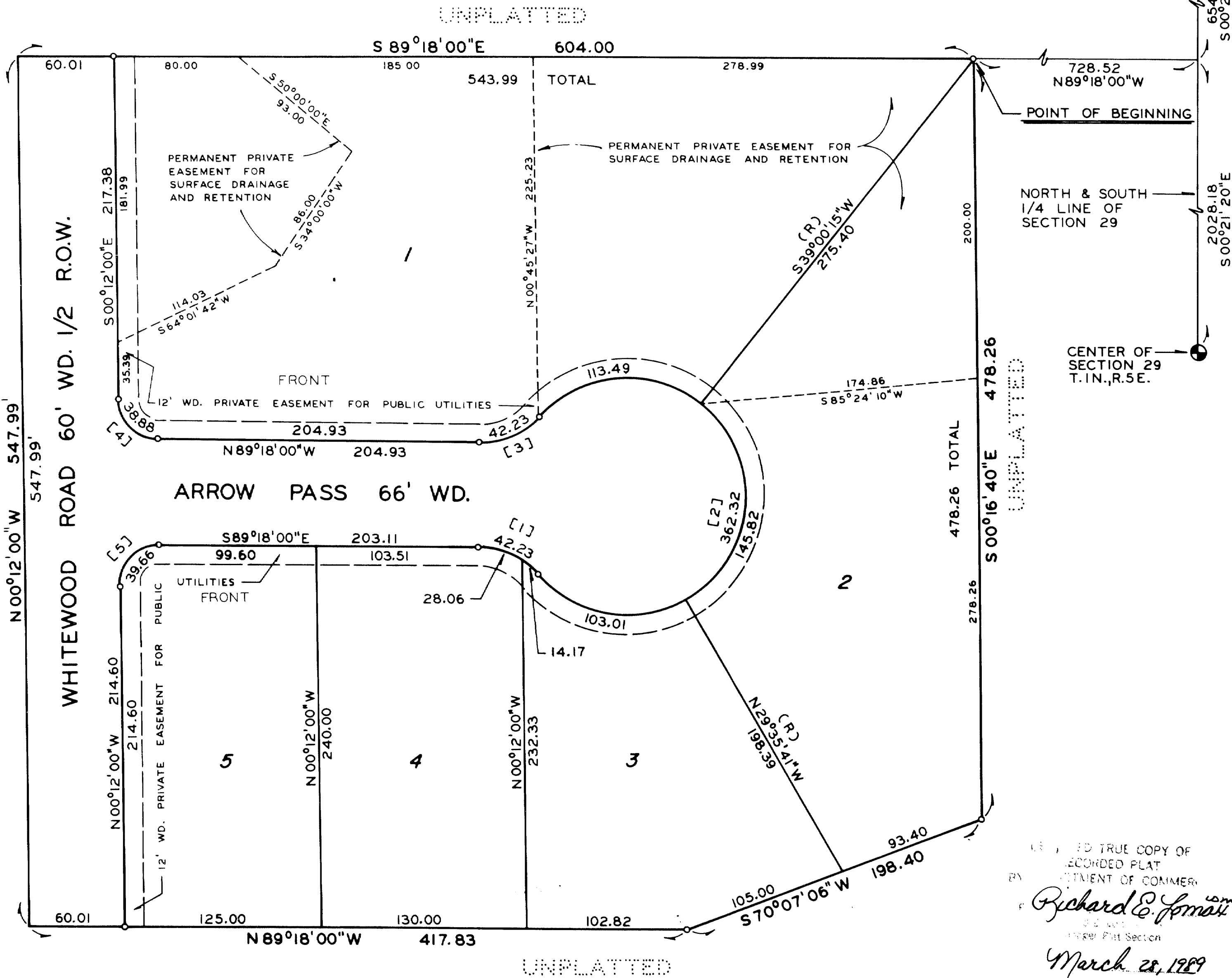

BEING A TRUE COPY OF RECORDED PLAT BY THE ATTORNEY OF COMMONS
Richard E. Smith
March 28, 1989