

LAKELAND HILLS ESTATES

A SUBDIVISION OF PART OF THE SW 1/4 OF SECTION 15, T1N-R5E, HAMBURG TOWNSHIP, LIVINGSTON COUNTY, MICHIGAN

CENTER SECTION 15 T1N-R5E

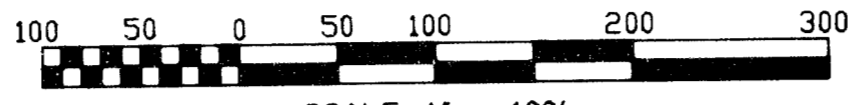
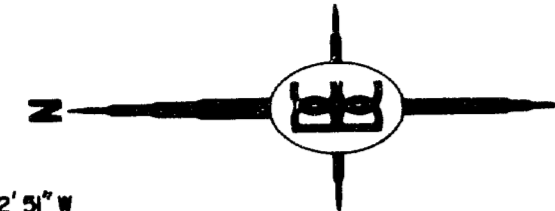

SCALE: 1" = 100'
 "PLEASANT LAKE HILLS ANNEX NO.3"
 OUTLOT 4
 LIBER 2, PAGE 49 L.C.R.
 (RECORDED AS DUE NORTH)

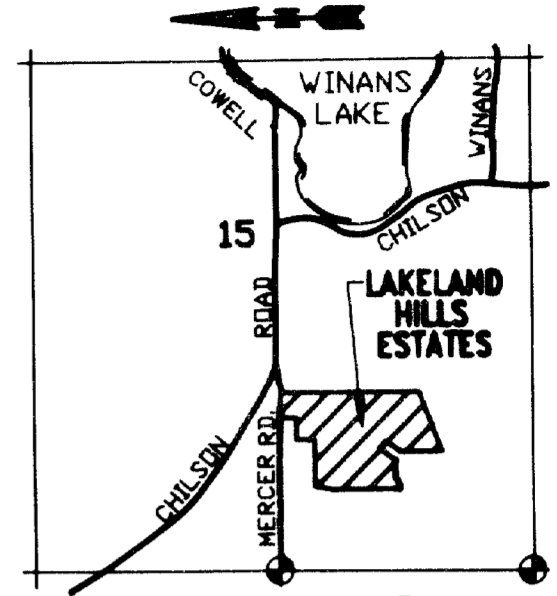

LOCATION MAP
SCALE: 1" = 200'

This plat is subject to restrictions required by Act 288 of 1967, as amended on certain lots with respect to the requirements of the Michigan Department of Natural Resources and/or the Michigan Department of Public Health, which are recorded in Liber 1395 pages 982-914

NO.	DELTA	RADIUS	ARC	CHORD	BEARING
1	89°58'27"	20.00	31.41	28.28	S 46°41'02" W
2	90°00'00"	20.00	31.42	28.28	N 46°41'49" E
3	90°00'00"	20.00	31.42	28.28	N 43°18'13" W
4	48°23'40"	50.00	42.23	40.99	S 22°30'01" W
5	48°23'40"	50.00	42.23	40.99	N 25°53'38" E
6	117°24'01"	75.00	153.68	128.17	N 12°00'10" E
7	16°48'50"	403.00	118.26	117.84	N 10°06'14" E
8	28°23'02"	337.00	166.95	165.25	N 15°33'20" E
9	50°12'15"	317.00	277.77	268.96	S 68°35'41" W
10	50°12'15"	383.00	335.60	324.36	S 86°35'41" W
11	17°30'10"	383.00	117.00	116.55	N 50°14'38" E
12	15°31'41"	317.00	74.85	74.67	S 48°15'24" W
13	74°30'55"	50.00	65.03	60.54	S 87°43'18" E
14	128°22'27"	75.00	168.04	135.03	S 65°21'03" E
15	106°58'46"	75.00	139.99	120.54	S 03°22'55" E

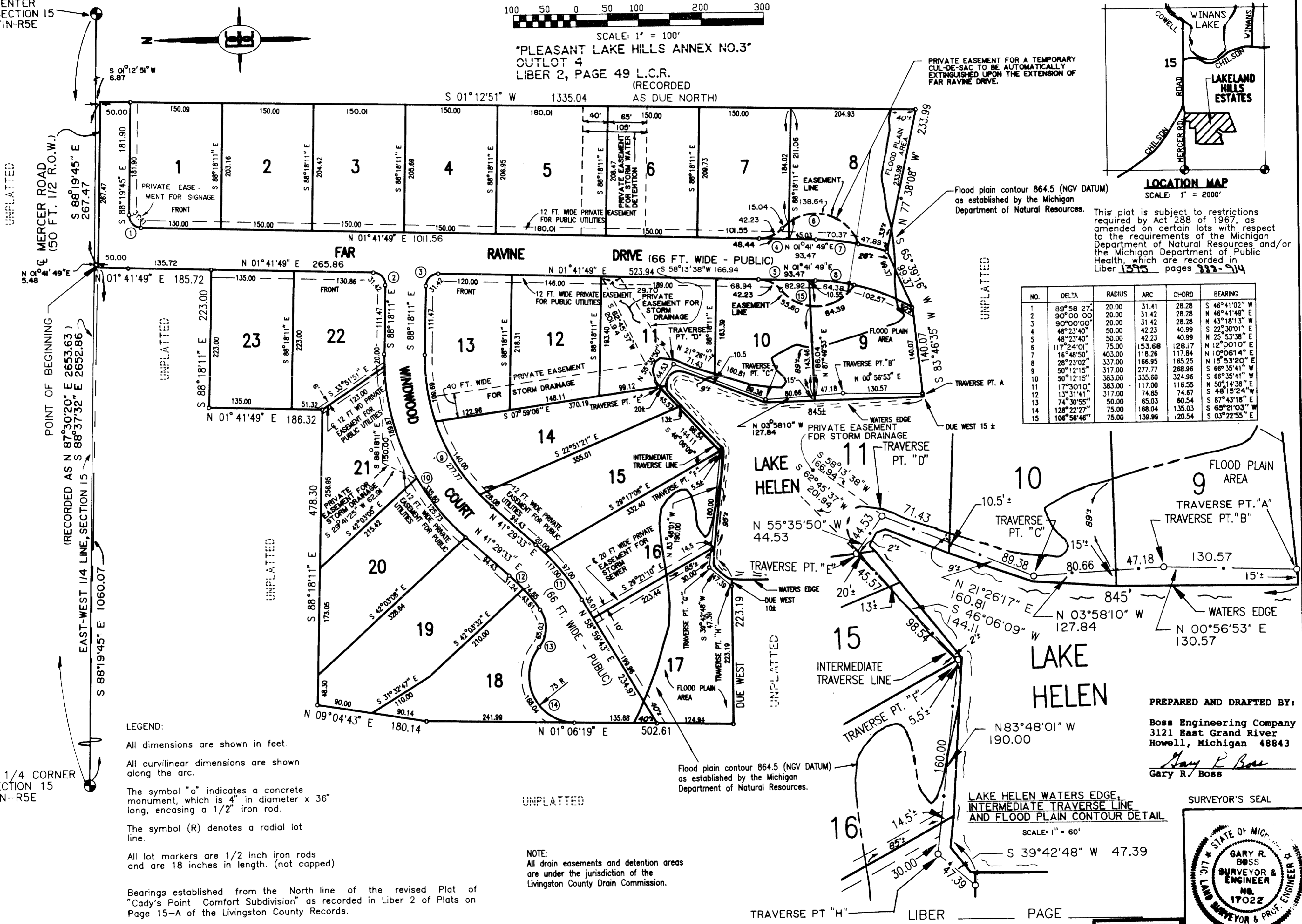

LEGEND:

- All dimensions are shown in feet.
- All curvilinear dimensions are shown along the arc.
- The symbol "o" indicates a concrete monument, which is 4" in diameter x 36" long, encasing a 1/2" iron rod.
- The symbol (R) denotes a radial lot line.
- All lot markers are 1/2 inch iron rods and are 18 inches in length. (not capped)

NOTE:
All drain easements and detention areas are under the jurisdiction of the Livingston County Drain Commission.

Bearings established from the North line of the revised Plat of "Cady's Point Comfort Subdivision" as recorded in Liber 2 of Plats on Page 15-A of the Livingston County Records.

PREPARED AND DRAFTED BY:

Boss Engineering Company
 3121 East Grand River
 Howell, Michigan 48843
Gary R. Boss
 Gary R. Boss

SURVEYOR'S SEAL

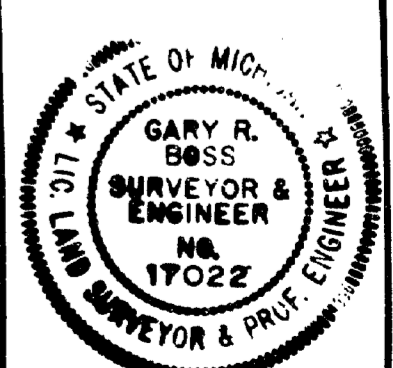

LAKE HELEN WATERS EDGE, INTERMEDIATE TRAVERSE LINE AND FLOOD PLAIN CONTOUR DETAIL

SCALE: 1" = 60'