

THIS PLAT IS SUBJECT TO RESTRICTIONS REQUIRED BY ACT 288 OF 1967, AS AMENDED ON CERTAIN LOTS WITH RESPECT TO THE REQUIREMENTS OF THE MICHIGAN DEPARTMENT OF NATURAL RESOURCES AND/OR THE MICHIGAN DEPARTMENT OF PUBLIC HEALTH, WHICH ARE RECORDED IN LIBER 17128, PAGES 197-200 OF RECORDS OF THIS COUNTY.

LAKELAND MEADOWS

A PART OF THE NE 1/4 & NW 1/4 OF SECTION 9, T1N-R5E, HAMBURG TOWNSHIP, LIVINGSTON COUNTY, MICHIGAN

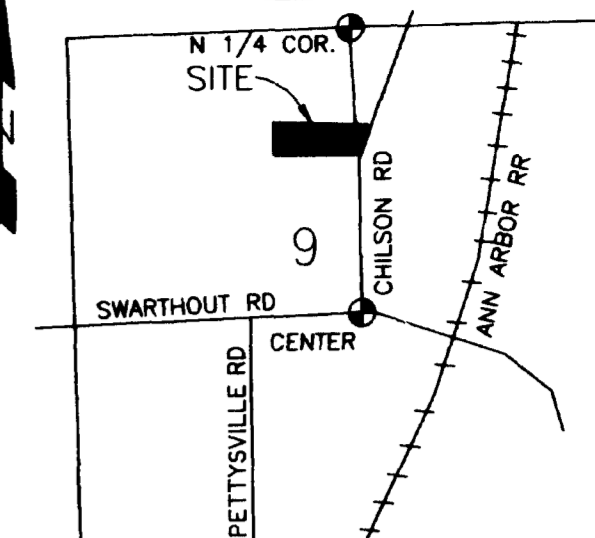

SECTION 9
HAMBURG TOWNSHIP
LOCATION MAP
SCALE 1"=2000'

CERTIFIED TRUE COPY OF RECORDED PLAT BY DEPARTMENT OF COMMERCE

By *Richard E. Lomax*
Richard E. Lomax, L.S. NH
Manager, Plat Section

Date December 21, 1993

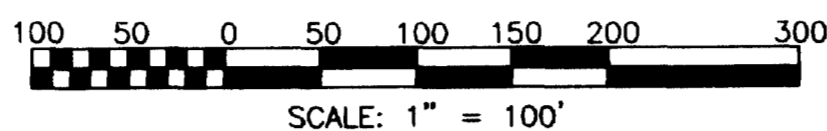
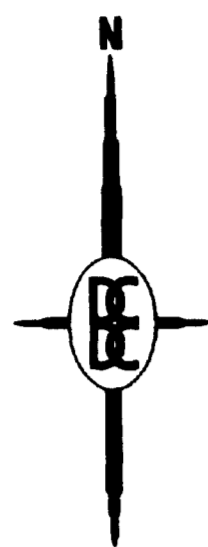

N 1/4 COR
SEC. 9
T1N-R5E
LSC # 1011

CURVE DATA

Δ = 10°19'30"
RADIUS = 1432.40
ARC = 258.12
CHORD = S 05°43'39" W
257.78

CURVE DATA

Δ = 10°09'47"
RADIUS = 1909.90
ARC = 338.78
CHORD = S 05°48'30" W
338.33

CURVE DATA

Δ = 6°55'58"
RADIUS = 1909.90
ARC = 231.10
CHORD = S 2°44'22" E
230.96

POINT OF BEGINNING

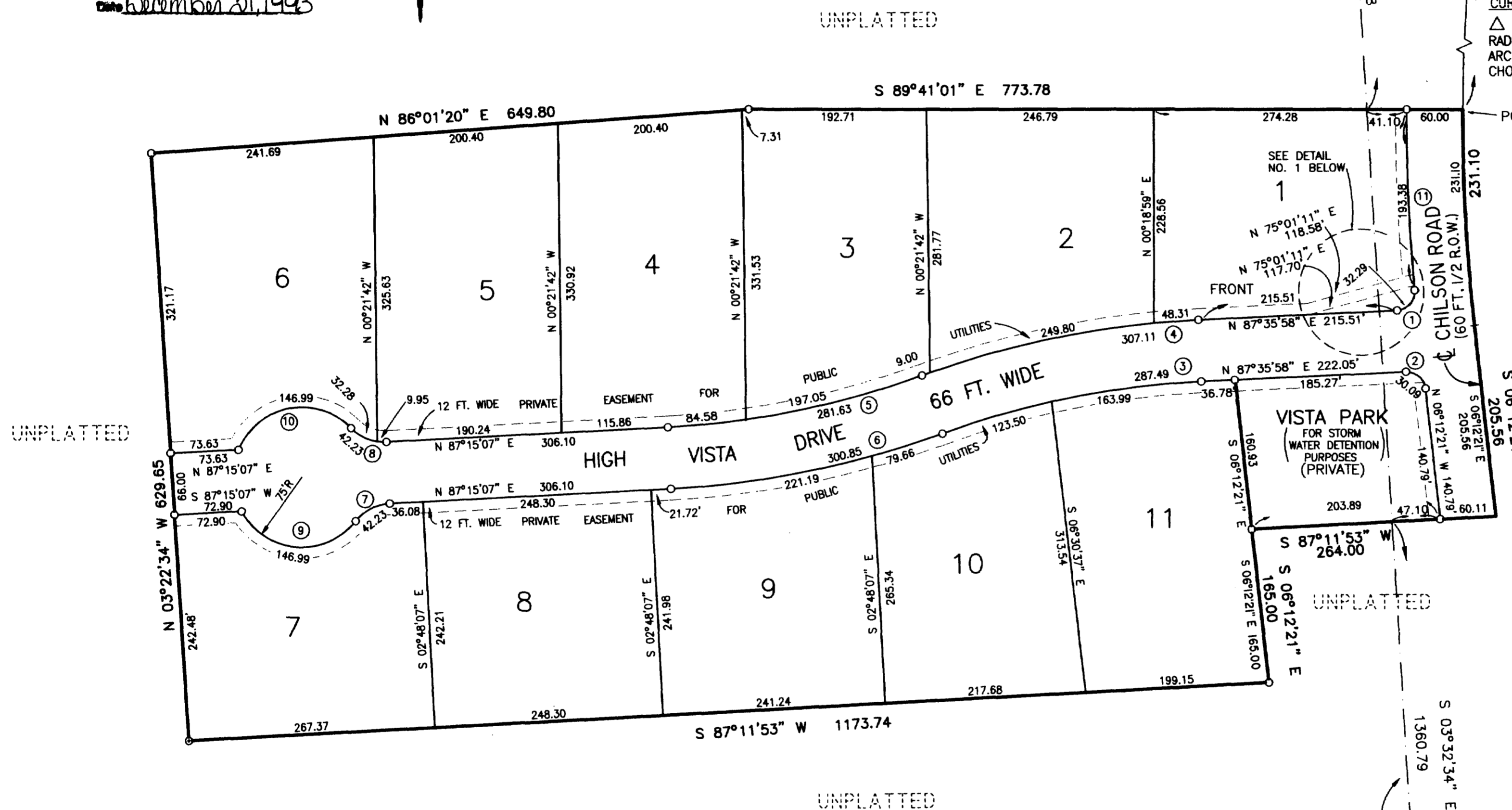

UNPLATTED

LEGEND:

ALL DIMENSIONS ARE SHOWN IN FEET.

ALL CURVILINEAR DIMENSIONS ARE SHOWN ALONG THE ARC.

THE SYMBOL "O" INDICATES A CONCRETE MONUMENT, WHICH IS 4" IN DIAMETER X 36" LONG, ENCASING A 1/2" IRON ROD.

THE SYMBOL (R) DENOTES A RADIAL LOT LINE.

ALL LOT MARKERS ARE 1/2 INCH IRON RODS AND ARE 18 INCHES IN LENGTH. (NOT CAPPED)

BEARINGS WERE ESTABLISHED FROM SOLAR OBSERVATIONS TAKEN BY THE MICHIGAN DEPARTMENT OF NATURAL RESOURCES SURVEY DATED APRIL 1984

PREPARED AND DRAFTED BY:

BOSS ENGINEERING COMPANY
3121 EAST GRAND RIVER
HOWELL, MICHIGAN 48843

Gary R. Boss
GARY R. BOSS

062413

CURVE DATA					
CURVE	RADIUS	CENTRAL ANGLE	ARC LENGTH	CHORD LENGTH	BEARING DIRECTION
1	20.00	92°30'37"	32.29	28.90	N 41°20'40" E
2	20.00	86°11'41"	30.09	27.33	N 49°18'11" W
3	967.00	17°02'03"	287.49	286.44	S 79°04'57" W
4	1033.00	17°02'03"	307.11	305.98	S 79°04'57" W
5	967.00	16°41'12"	281.63	280.63	N 78°54'31" E
6	1033.00	16°41'12"	300.85	299.79	N 78°54'31" E
7	50.00	48°23'40"	42.23	40.99	S 63°03'17" W
8	50.00	48°23'40"	42.23	40.99	S 68°33'03" E
9	75.00	112°17'26"	146.99	124.57	S 84°59'50" E
10	75.00	112°17'26"	146.99	124.57	S 79°30'04" W
11	1969.90	05°37'28"	193.38	193.30	S 02°05'54" E

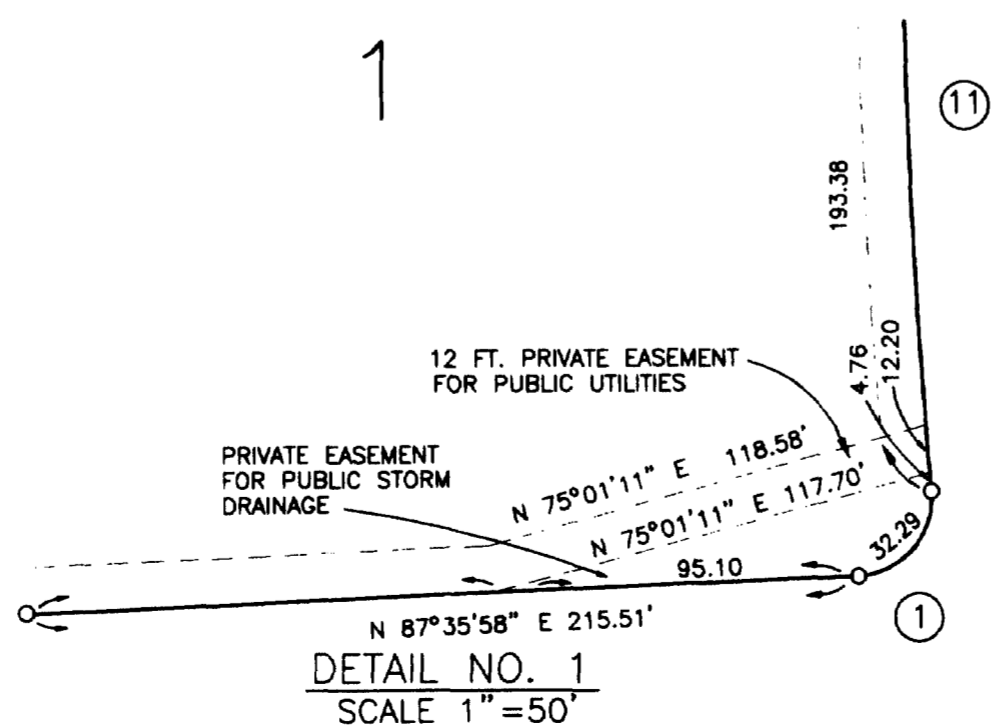

DETAIL NO. 1
SCALE 1"=50'

LIBER _____ PAGE _____

