

THIS PLAT IS SUBJECT TO RESTRICTIONS REQUIRED BY ACT 288 OF 1967, AS AMENDED ON CERTAIN LOTS WITH RESPECT TO THE REQUIREMENTS OF THE MICHIGAN DEPARTMENT OF NATURAL RESOURCES AND/OR THE MICHIGAN DEPARTMENT OF PUBLIC HEALTH, WHICH ARE RECORDED IN 222-237 OF RECORDS OF THIS COUNTY.

# MILL CREST MOORS

A PART OF THE SOUTHEAST 1/4 AND SOUTHWEST 1/4 OF SECTION 9 AND PART OF THE NORTHEAST 1/4 AND NORTHWEST 1/4 AND SOUTHEAST 1/4 OF SECTION 16, T1N-R5E, HAMBURG TOWNSHIP, LIVINGSTON COUNTY, MICHIGAN

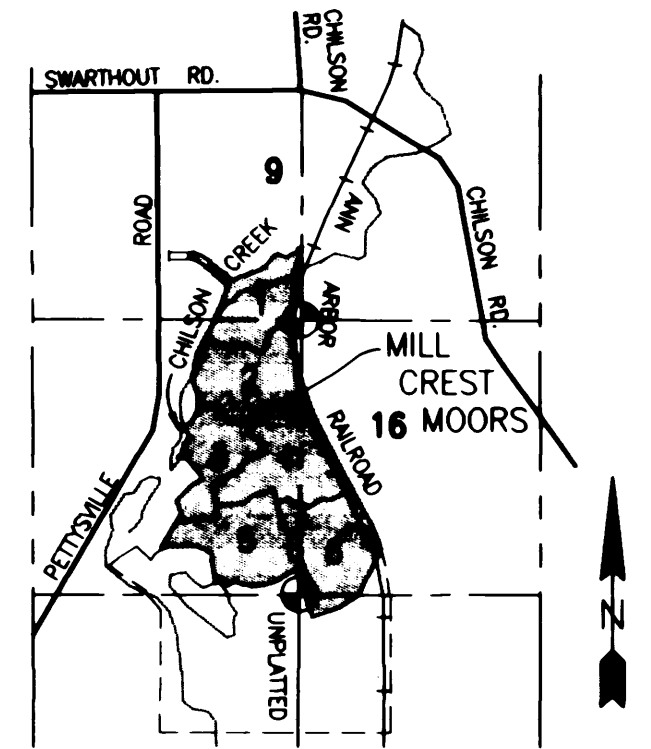

LOCATION MAP  
SCALE: 1" = 2000'

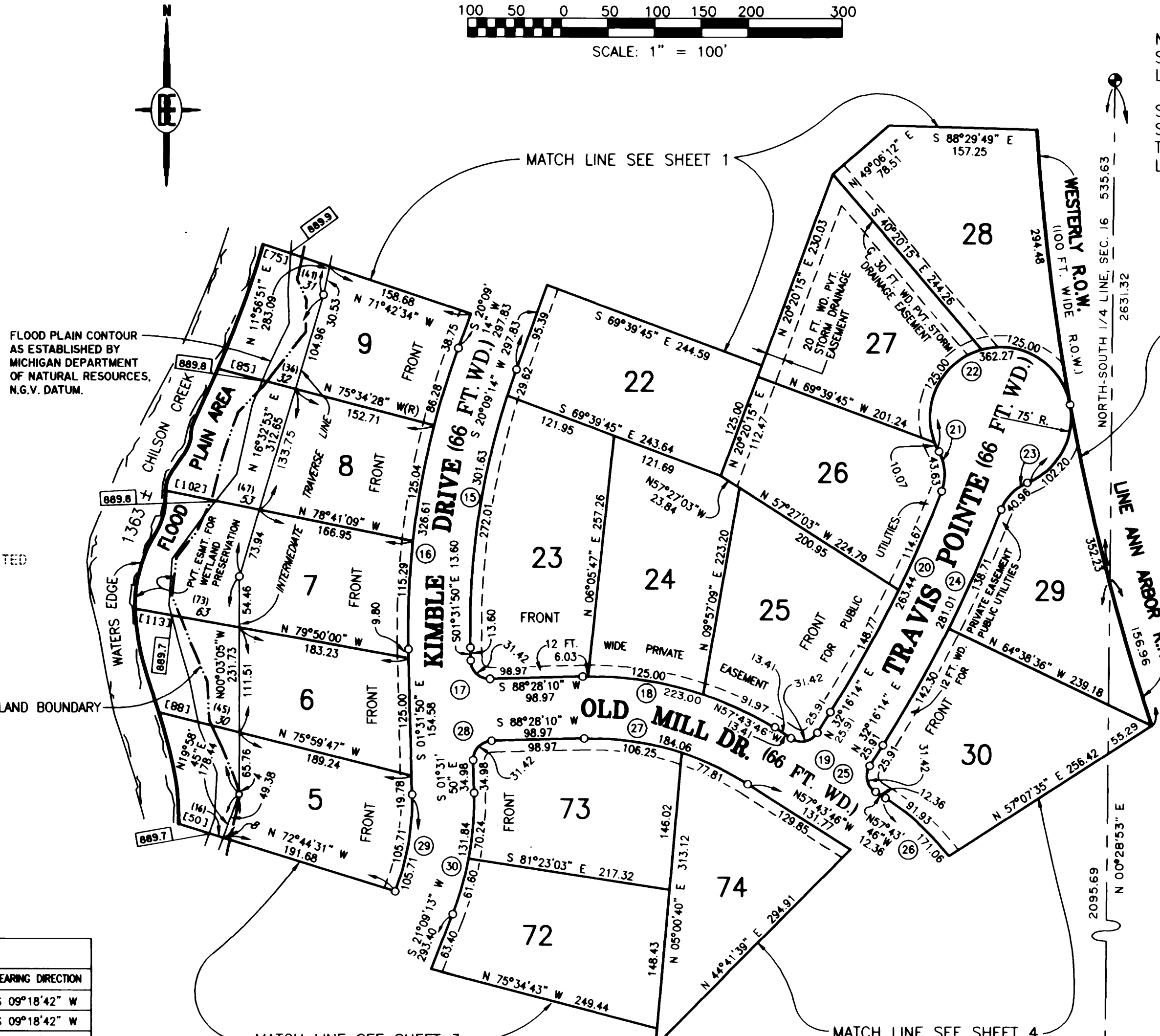
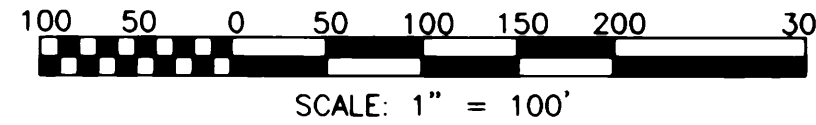

NORTH 1/4 COR. SECTION 16  
LSC # 426  
&  
SOUTH 1/4 COR. SECTION 9  
T1N-R5E  
LSC # 426

CURVE DATA  
 Δ = 25°50'30"  
 RADIUS = 2502.90  
 ARC = 1128.86  
 CHORD = S 15°19'24" E 1119.32

LEGEND:

NUMBERS IN BOXES [889.7] INDICATE THE FLOOD PLAIN CONTOUR ELEVATION ON SELECTED SIDE LOT LINES.

ALL DIMENSIONS ARE SHOWN IN FEET. ALL CURVILINEAR DIMENSIONS ARE SHOWN ALONG THE ARC.

THE SYMBOL "O" INDICATES A CONCRETE MONUMENT, WHICH IS 4" IN DIAMETER X 36" LONG, ENCASING A 1/2" IRON ROD.

THE SYMBOL (R) DENOTES A RADIAL LOT LINE.

ALL LOT MARKERS ARE 1/2 INCH IRON RODS AND ARE 18 INCHES IN LENGTH. (NOT CAPPED)

BEARINGS WERE ESTABLISHED FROM THE PLAT OF "CREEK & MEADOWS SUBDIVISION NO. 2" AS RECORDED IN LIBER 15 OF PLATS ON PAGES 31-32 OF THE LIVINGSTON COUNTY RECORDS.

ALL DIMENSIONS SHOWN IN PARENTHESIS (50) ARE FROM THE INTERMEDIATE TRAVERSE LINE OR LOT LINE TO THE FLOOD PLAIN.

ALL DIMENSIONS SHOWN IN ITALICS *14* ARE FROM THE INTERMEDIATE TRAVERSE LINE OR LOT LINE TO THE WETLANDS.

ALL DIMENSIONS SHOWN IN BRACKETS [88] ARE FROM THE INTERMEDIATE TRAVERSE LINE TO THE WATERS EDGE.

ALL INTERMEDIATE TRAVERSE POINTS ARE LETTERED AND SHOWN AS "A", "B", ETC.

PREPARED AND DRAFTED BY:

BOSS ENGINEERING COMPANY  
3121 EAST GRAND RIVER  
HOWELL, MICHIGAN 48843

*Gary R. Boss*  
GARY R. BOSS

CENTER SECTION 16  
T1N-R5E  
LSC # 1559

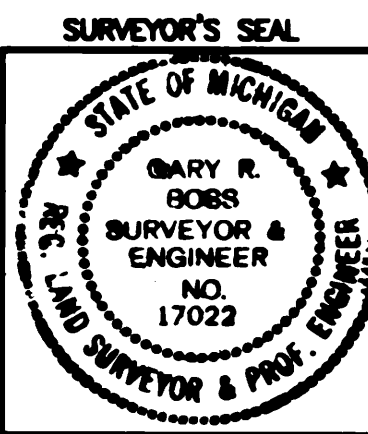

CURVE DATA					
CURVE	RADIUS	CENTRAL ANGLE	ARC LENGTH	CHORD LENGTH	BEARING DIRECTION
15	797.00	21°41'03"	301.63	299.84	S 09°18'42" W
16	863.00	21°41'03"	326.61	324.67	S 09°18'42" W
17	20.00	90°00'00"	31.42	28.28	S 46°31'50" E
18	378.00	33°46'04"	223.00	219.78	N74°37'48"W
19	20.00	90°00'00"	31.42	28.28	N77°16'14"E
20	1334.00	11°18'54"	263.44	263.02	N 26°36'47" E
21	50.00	49°59'47"	43.63	42.26	N 04°02'33" W
22	75.00	276°45'10"	362.27	99.64	N 70°39'51" W
23	50.00	46°56'31"	40.96	39.83	S 44°14'28" W
24	1400.00	11°30'02"	281.01	280.54	N 26°31'14" E
25	20.00	90°00'00"	31.42	28.28	S 12°43'46" E
26	263.00	37°15'59"	171.06	168.06	N 39°05'46" W
27	312.00	33°48'04"	184.06	181.40	N 74°37'48" W
28	20.00	90°00'00"	31.42	28.28	S 43°28'10" W
29	267.00	22°41'02"	105.71	105.02	N 09°48'42" E
30	333.00	22°41'02"	131.84	130.98	N 09°48'42" E