

LOCATION MAP  
NTS

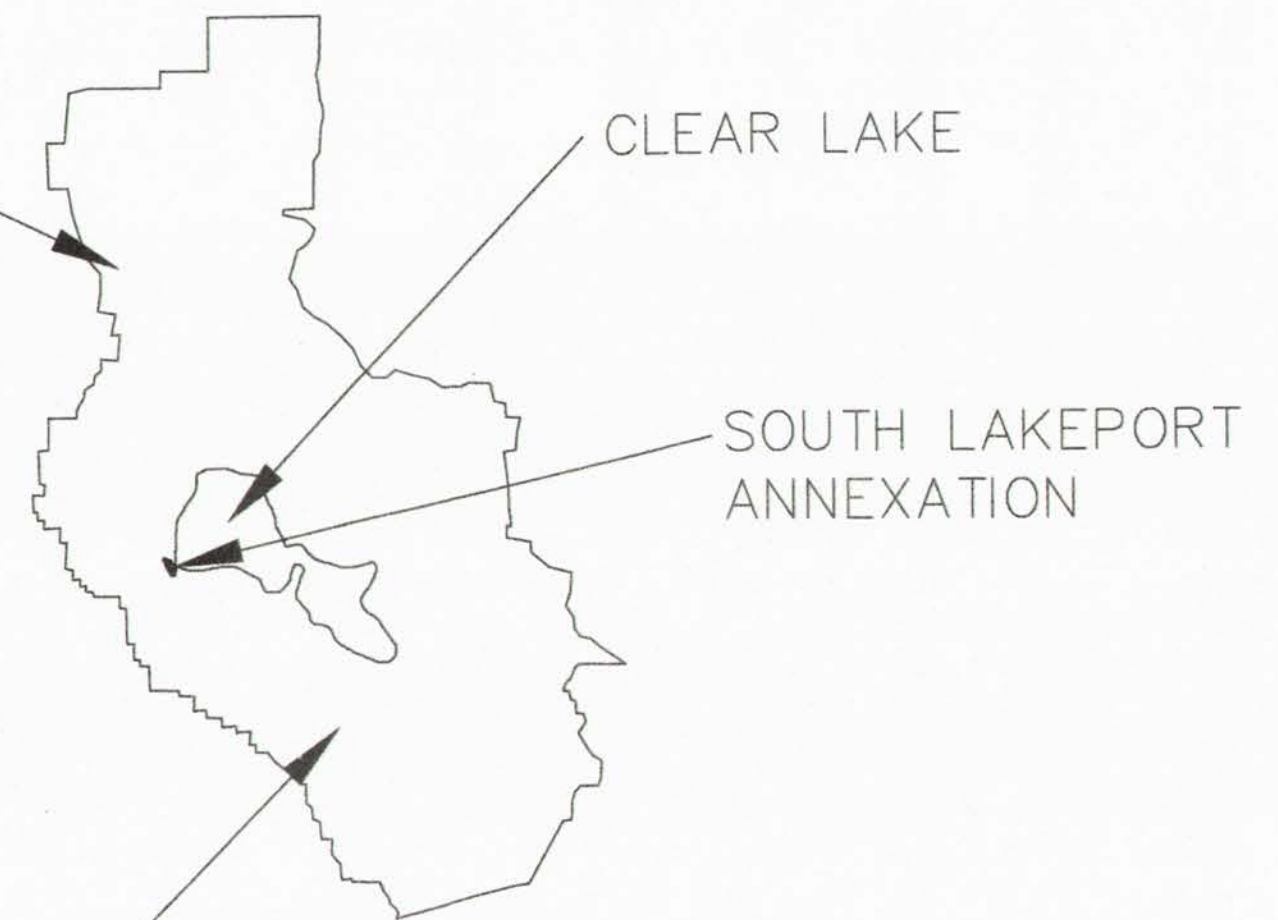

**DRAFT**



DISCLAIMER:  
"FOR ASSESSMENT PURPOSES ONLY. THIS DESCRIPTION OF LAND IS NOT A LEGAL PROPERTY DESCRIPTION AS DEFINED IN THE SUBDIVISION MAP ACT AND MAY NOT BE USED AS THE BASIS FOR AN OFFER FOR SALE OF THE LAND DESCRIBED."  
LAFCO FILE 2018-0001

LOCATION MAP FOR  
ANNEXATION OF SOUTH LAKEPORT

**DRAFT**

GENERAL LOCATION MAP/SOUTH LAKEPORT FOR <b>LAKE LAFCO FILE 2018-0001</b> "SOUTH LAKEPORT ANNEXATION PROJECT" ANNEXATION TO THE CITY OF LAKEPORT BEING PORTIONS OF SECTIONS 31, T.14 N., R. 9 W. AND SECTION 36, T.14 N., R. 10 W., M.D.B. & M.		
COUNTY OF LAKE	OCTOBER, 2018	CALIFORNIA
 125 PARK STREET LAKEPORT, CALIFORNIA 95453 PHONE (707) 263-5512 FAX (707) 263-0455		
	JOB NO. 18-138 ACAD FILE 18-38ANNEX DESIGNED C3 CAD BY C3 CHECKED C4 DATE 10-05-18 SHEET NO. 1 OF 3 SHEETS	



AREA NUMBERS

1 SOUTH LAKEPORT ANNEXION=136.78 AC



DRAFT



DISCLAIMER:  
"FOR ASSESSMENT PURPOSES ONLY. THIS DESCRIPTION OF LAND IS NOT A LEGAL PROPERTY DESCRIPTION AS DEFINED IN THE SUBDIVISION MAP ACT AND MAY NOT BE USED AS THE BASIS FOR AN OFFER FOR SALE OF THE LAND DESCRIBED."  
LAFCO FILE 2018-0001

LOCATION MAP FOR  
ANNEXATION OF SOUTH LAKEPORT

DRAFT

GENERAL LOCATION MAP/SOUTH LAKEPORT FOR <b>LAKE LAFCO FILE 2018-0001</b> "SOUTH LAKEPORT ANNEXATION PROJECT" ANNEXATION TO THE CITY OF LAKEPORT BEING PORTIONS OF SECTION 31, T.14 N., R. 9 W. AND SECTION 36, T.14 N., R. 10 W., M.D.B. & M.		
COUNTY OF LAKE	OCTOBER, 2018	CALIFORNIA
<p>125 PARK STREET LAKEPORT, CALIFORNIA 95453 PHONE (707) 263-5512 FAX (707) 263-0455</p>		JOB NO. 18-138
		ACAD FILE 1813BANNEX
		DESIGNED C3
		CAD BY C3
		CHECKED C4
		DATE 10-05-18
		SHEET NO. 2 OF 3 SHEETS



A.P.N. TABLE

BLOCK	NUMBER	A
092	082-092-01	A
	082-092-02	B
	082-092-03	C
	082-092-04	D
	082-092-06	E
	082-092-07	F
	082-092-08	G
	082-092-09	H
	082-092-10	I
	082-092-11	J
	082-092-12	K
	082-092-13	L
	082-092-14	M
035	005-035-10	N
053	005-053-22	O
	005-053-21	P
	005-053-20	Q
	005-053-19	R
	005-053-18	S
052	005-052-03	T
	005-052-05	U
	005-052-07	V
	005-052-13	W
	005-052-14	X
	005-052-19	Y
	005-052-20	Z
	005-052-25	A
	005-052-27	B
049	005-049-05	C
	005-049-06	D
	005-049-08	E
	005-049-11	F
	005-049-12	G
	005-049-15	H
003	008-003-02	I
	008-003-12	J
	008-003-05	K
001	008-001-03	L
093	082-093-03	M
	082-093-04	N
	082-093-05	O
	082-093-08	P
	082-093-11	Q
	082-093-13	R
	082-093-14	S
	082-093-13	T

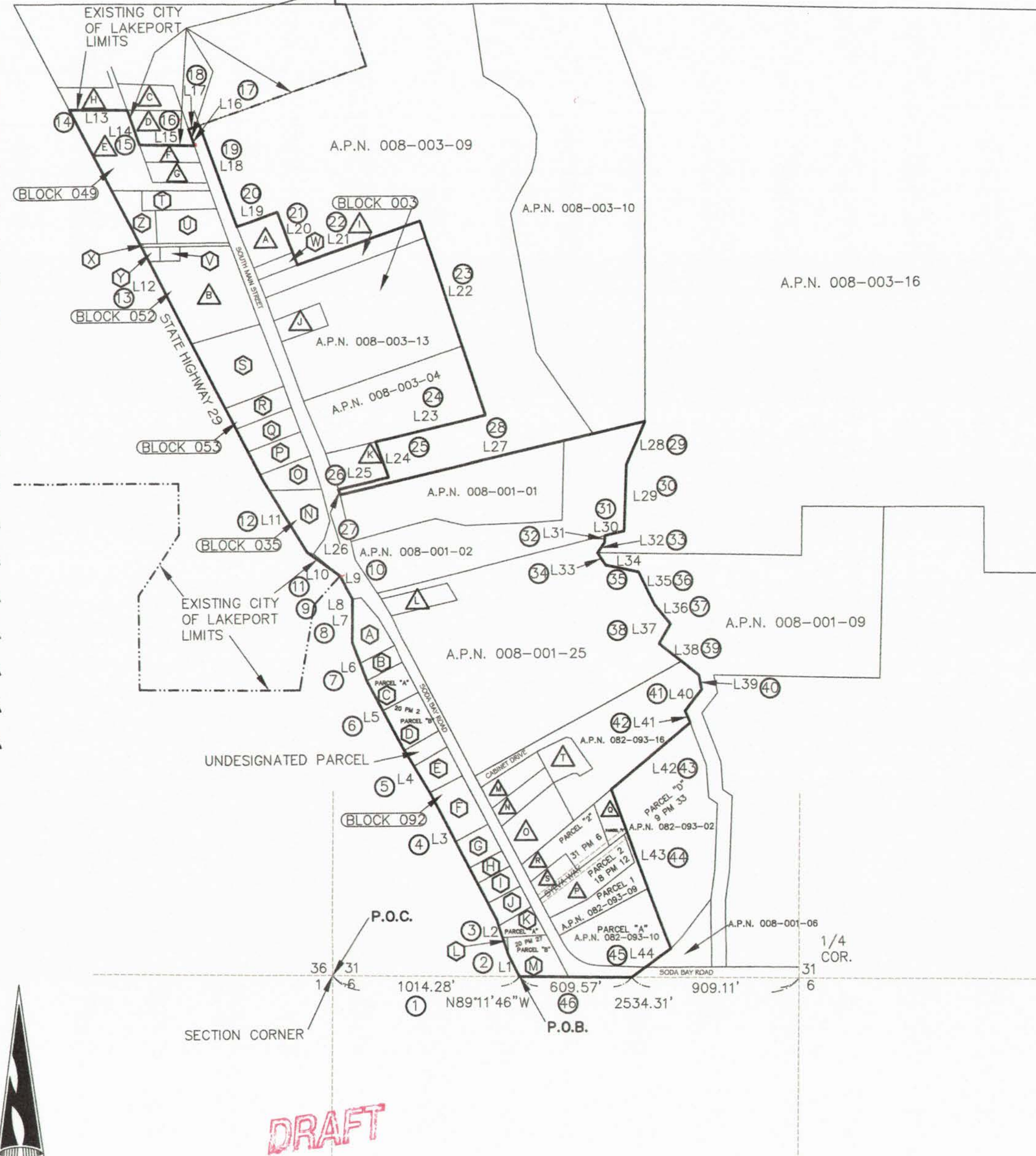

LINE TABLE

LINE	BEARING	LENGTH
L1	N26°53'49"W	131.95'
L2	N17°02'25"W	200.27'
L3	N27°18'36"W	780.74'
L4	N30°31'53"W	270.42'
L5	N27°27'35"W	429.08'
L6	N20°20'36"W	224.37'
L7	N00°58'08"W	232.95'
L8	N28°52'32"W	64.75'
L9	N27°02'55"W	80.01'
L10	N53°41'56"W	218.76'
L11	N31°03'10"W	455.60'
L12	N27°02'55"W	2278.22'
L13	S89°11'12"W	313.46'
L14	S18°52'40"W	200.00'
L15	S88°46'47"E	300.00'
L16	S18°52'40"E	94.58'
L17	N70°50'00"E	63.35'
L18	S19°36'46"E	587.72'
L19	N70°40'09"E	234.00'
L20	S20°21'46"E	309.00'
L21	N70°23'14"E	703.60'
L22	S18°06'46"E	1117.92'
L23	S76°53'14"W	611.80'
L24	S19°36'46"E	205.55'
L25	S76°53'14"W	280.41'
L26	S16°24'10"E	30.05'
L27	N76°53'14"E	1702.80'
L28	S23°53'12"W	257.40'
L29	S02°23'14"W	362.34'
L30	S76°53'14"W	107.16'
L31	S02°55'00"W	36.58'
L32	S34°51'00"W	68.00'
L33	S33°00'00"E	79.86'
L34	S78°00'00"E	182.16'
L35	S25°00'00"E	199.32'
L36	S39°00'00"E	135.30'
L37	S30°00'00"W	124.08'
L38	S51°00'00"E	275.88'
L39	S11°00'00"E	79.86'
L40	S38°30'00"W	147.84'
L41	S23°00'00"E	70.62'
L42	S50°19'29"E	561.56'
L43	S19°54'49"E	923.48'
L44	S54°14'25"W	263.11'

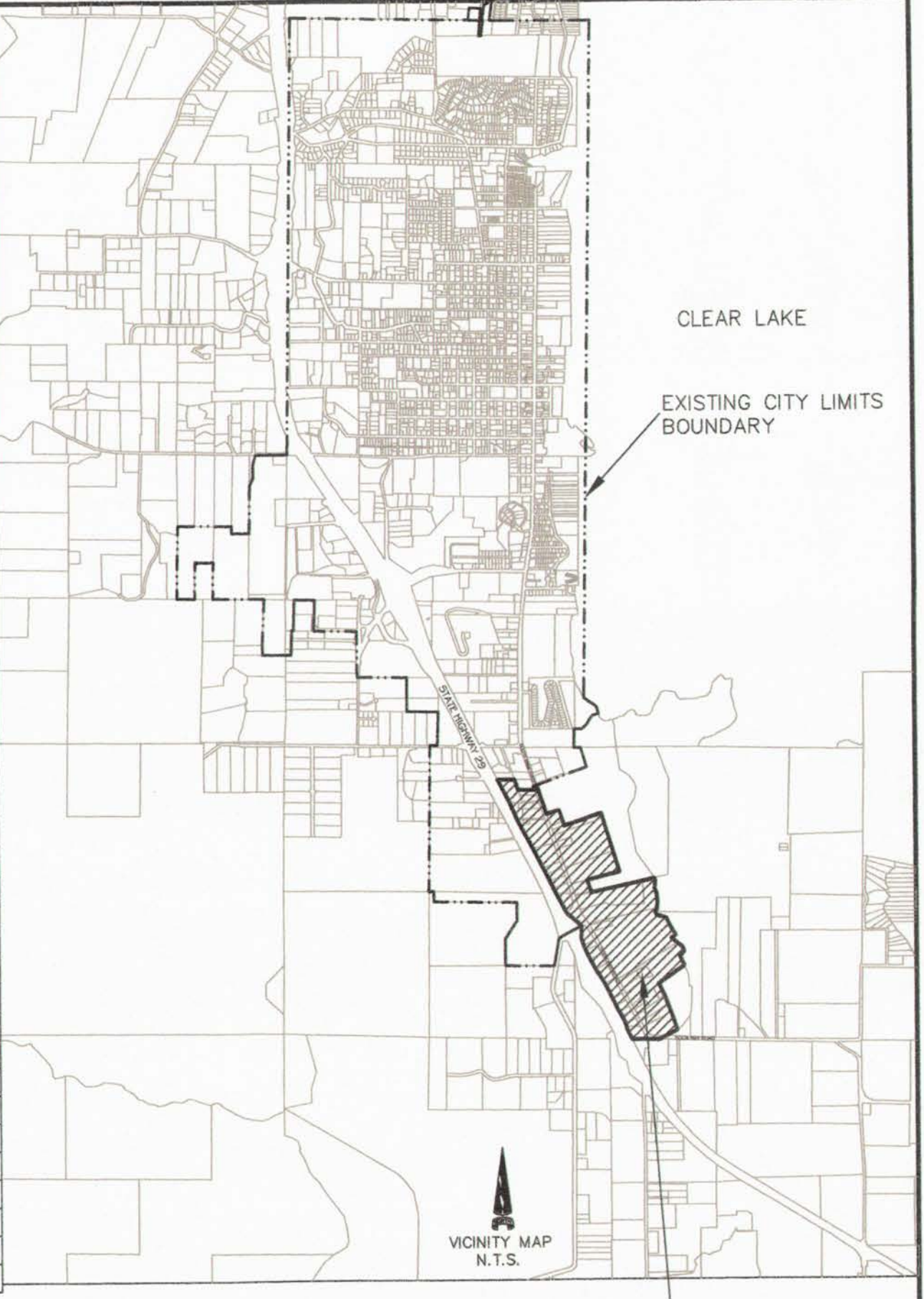

DRAFT

LEGEND: # COURSE BEARING AND DISTANCE  
P.O.B. POINT OF BEGINNING  
P.O.C. POINT OF COMMENCEMENT  
BLOCK 049 DENOTES ASSESSOR'S PAGE NUMBER  
# DENOTES ASSESSOR'S PARCEL NUMBER

ANNEXATION AREA  
136.78 ± ACRES (CALCULATED)

EXHIBIT "B" FOR LAKE LAFCO FILE 2018-0001 "SOUTH LAKEPORT ANNEXATION PROJECT" ANNEXATION TO THE CITY OF LAKEPORT BEING PORTIONS OF SECTION 31, T. 14 N., R. 9 W. AND SECTION 36, T. 14 N., R. 10 W., M.D.B. & M.

C	125 PARK STREET LAKEPORT, CALIFORNIA 95453 PHONE (707) 263-5512 FAX (707) 263-0455	JOB NO. 18-138 ACAD FILE 18138ANNEX DESIGNED C3 CAD BY C3 CHECKED C4 DATE 10-11-18 SHEET NO. 3 OF 3 SHEETS
---	---	--

DISCLAIMER: "FOR ASSESSMENT PURPOSES ONLY. THIS DESCRIPTION OF LAND IS NOT A LEGAL PROPERTY DESCRIPTION AS DEFINED IN THE SUBDIVISION MAP ACT AND MAY NOT BE USED AS THE BASIS FOR AN OFFER FOR SALE OF THE LAND DESCRIBED."

LAFCO 2018-0001

SOUTH LAKEPORT ANNEXATION TO CITY OF LAKEPORT