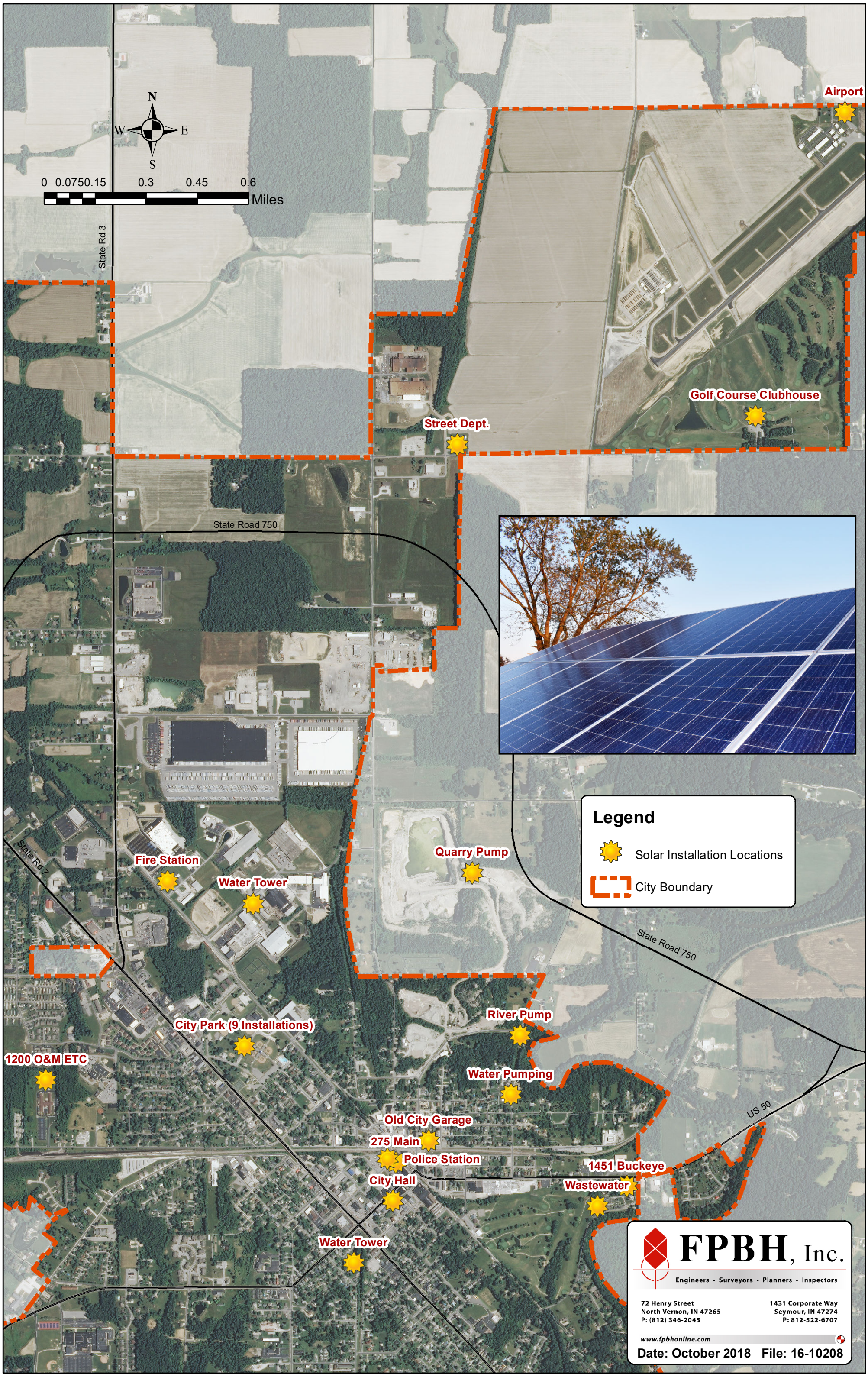
N
W
E
S
0 0.0750.15 0.3 0.45 0.6
Miles
State Rd 3
Airport
Golf Course Clubhouse
Street Dept.
State Road 750
Legend
Solar Installation Locations
City Boundary
Quarry Pump
Fire Station
Water Tower
State Rd 7
State Road 750
River Pump
City Park (9 Installations)
1200 O&M ETC
Water Pumping
US 50
Old City Garage
275 Main
Police Station
1451 Buckeye
City Hall
Wastewater
Water Tower
FPBH, Inc.
Engineers • Surveyors • Planners • Inspectors
72 Henry Street
North Vernon, IN 47265
P: (812) 346-2045
1431 Corporate Way
Seymour, IN 47274
P: 812-522-6707
www.fpbhonline.com
Date: October 2018 File: 16-10208