



Prevent • Promote • Protect

1. Go to:

<https://beacon.schneidercorp.com/Application.aspx?AppID=71&LayerID=592&PageTypeID=2&PageID=488>

2. Search for the property address in the highlighted section.

Beacon™ Ogle County, IL

Layers Map Search

Name Search

This Name Search information is password protected.
[Click here for information on obtaining a user account.](#)

Address Search

Exact address match?

enter address... Search

(Enter address or range of address (ex: 1200-1299 Main))

Parcel ID Search

enter parcel number... Search

3. This will bring you to the report page. Next Click on the Map button that is circled.

Beacon™ Ogle County, IL

Layers Map Search Results Report

Summary

Parcel ID [REDACTED]

Property Address [REDACTED]

Township [REDACTED]

Gross Acres 0

Lot Dimensions (est ft) S100 W237 N114 E248

Extended Summary

907 Pines Rd, Oregon, IL 61061 • 510 Lincoln Hwy, Rochelle, IL 61068
P: 815.562.6976 • F: 815.732.7458 • health@oglecountyl.gov
www.health.oglecountyl.gov



4. On the left hand side, under layer list, click the plus sign next to FEMA Flood Maps which is highlighted.

 Beacon™ Ogle County, IL



5. Check the box next to special flood hazard area which is highlighted.

 Beacon™ Ogle County, IL

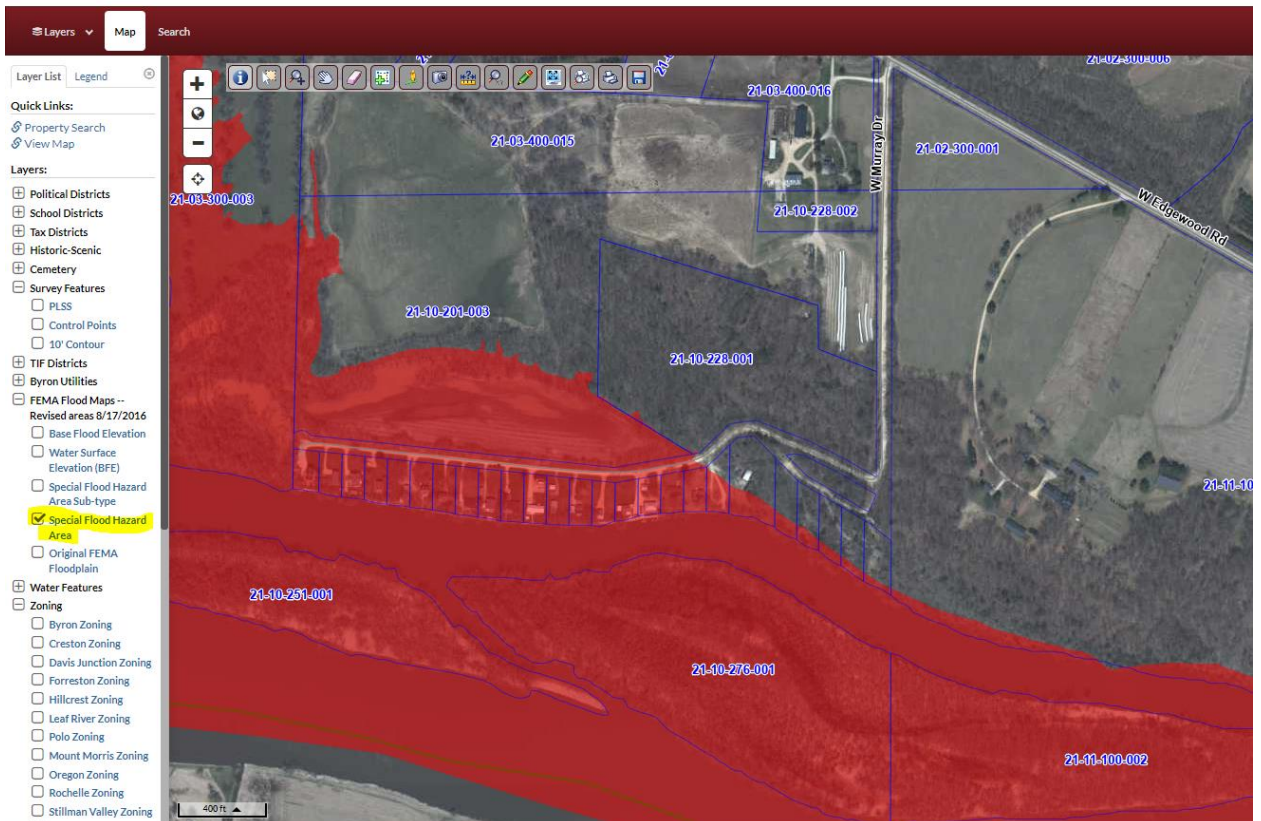

6. If the property is in the red area, then water can be tested and sent to IDPH.