

Monday, May 21, 2018
6:00 pm



Town Hall Commission Chambers
247 Edwards Lane
Palm Beach Shores, FL 33404

**TOWN COMMISSION
REGULAR MEETING AGENDA**

Mayor Myra Koutzen
Vice Mayor Roby DeReuil

Commissioner Gil Gilgallon
Commissioner Bob Stanton
Commissioner Brian Tyler

Town Attorney Keith Davis
Town Clerk Evyonne Browning

1. **CALL TO ORDER**
 - a. Pledge of Allegiance
 - b. Roll Call
2. **APPROVAL OF MEETING AGENDA** (Additions, substitutions, deletions)
3. **CONSENT AGENDA** (Items that do not need discussion, but require a vote)
 - a. April 16, 2018 Commission Meeting Minutes
 - b. Special Event Permit SP18-11: John Workman, Wedding Anniversary June 10th, 2018 with 120 in attendance.
 - c. Special Event Permit SP18-12: Sailfish Marina Fishing Tournament for "Place of Hope" June 8 to 9, 2018 with 250 plus in attendance. Traffic detail requested 4:00 pm to 9:00 pm.
 - d. Special Event Permit SP18-13: Sailfish Marina Fishing Tournament July 13-14, 2018 with 300 plus in attendance. Traffic detail requested 3:00 pm to 9:00 pm.
 - e. Special Event Permit SP18-14: Sailfish Marina Festival August 11, 2018 with 500 plus in attendance. Traffic detail requested 11:00 am to :00 pm.
4. **PRESENTATIONS/UPDATES**
 - a. Proclamation: Tim Glas (*Mayor Koutzen*)
 - b. Update on Undergrounding Project (*Danny Brannon*).
5. **DEPARTMENT AND BOARD REPORTS**
 - a. Financials
 1. Financial Report
 - b. Staff Reports:
 1. Police Department
 2. Fire Department
 3. Public Works
 4. Town Clerk
 5. Town Attorney
 - c. Planning & Zoning Report (verbal)

1. **COMMISSION REPORTS**

2. **PUBLIC COMMENTS**

PUBLIC PARTICIPATION AND OPPORTUNITY TO BE HEARD (Resolution R-7-13) GENERALLY.

8. **PROJECT UPDATES/DISCUSSIONS** *(Non-voting items)*

- a. Zoning Code Development Process *(Myra Koutzen, Mayor and Town Attorney Davis)*
- b. Proposed Amendments Chapter 14, Building and Building Regulations to require site plan review for construction of new or modifications to swimming pools, pool decks, slabs, and screened enclosures, pool equipment, modifications to existing emergency electrical generators which result in increased impervious area or a reduction in buffering or screening. *(Myra Koutzen, Mayor)*
- c. Proposed amendments to Appendix A, Zoning, to add definitions for the terms Fence, Chain-link fence, Stockage Fence, and Walls. *(Myra Koutzen, Mayor)*
- d. 2019 Budget Workshop Schedule *(Myra Koutzen, Mayor)*
- e. Building Department Fees *(Gil Gilgallon, Commissioner)*
- f. "Parkway Banyan Tree Trimming" *(Myra Koutzen, Mayor and Alan Welch, PW Dir)*

9. **ORDINANCES AND RESOLUTIONS**

- a. Resolution R-5-18, A Resolution authorizing the Mayor to sign a Statewide Mutual Aid Agreement as requested by the Florida Division of Emergency Management.

10. **OTHER BUSINESS** *(Any regular business requiring a vote)*

- a. Approval of One Cent Sales Tax Project Categories *(Myra Koutzen, Mayor)*

11. **ADJOURNMENT**

Regular Commission Meeting

Mon, May 21, 2018 6:00 PM

Please join my meeting from your computer, tablet or smartphone.

<https://global.gotomeeting.com/join/610312501>

You can also dial in using your phone.

United States: +1 (872) 240-3212

Access Code: 610-312-501

First GoToMeeting? Do a quick system check: <https://link.gotomeeting.com/system-check>

PLEASE TAKE NOTICE AND BE ADVISED, that if any interested person desires to appeal any decision made by the Town Commission with respect to any matter considered at this meeting or hearing, such interested person will need a record of the proceedings, and for such purpose may need to insure that a verbatim record of the proceedings is made, which record includes the testimony and evidence upon which the appeal is based. The meeting/hearing will be continued from day to day, time to time, place to place, as may be found necessary during the aforesaid meeting. IN ACCORDANCE WITH THE PROVISIONS OF THE AMERICANS WITH DISABILITIES ACT (ADA), THIS DOCUMENT CAN BE MADE AVAILABLE IN AN ALTERNATE FORMAT (LARGE PRINT) UPON REQUEST AND SPECIAL ACCOMMODATIONS CAN BE PROVIDED UPON REQUEST WITH THREE (3) DAYS ADVANCE NOTICE. **FOR HEARING ASSISTANCE:** If any person wishes to use a hearing device, please contact the Town Clerk.

**TOWN OF PALM BEACH SHORES, FLORIDA
REGULAR MEETING MINUTES
APRIL 16, 2018**

Mayor Koutzen called the meeting to order at 6:00 pm. The meeting was held at Town Hall located at 247 Edwards Lane, Palm Beach Shores, FL 33404.

Town Clerk Evyonne Browning called the roll and those present were Mayor Myra Koutzen, Vice Mayor Roby DeReuil, Commissioner Gil Gilgallon, Commissioner Robert Stanton and Commissioner Brian Tyler. Also present were Town Attorney Keith Davis, Police Chief Steve Langevin, Fire Chief Trevor Steedman, Public Works Director Alan Welch, Town Clerk Evyonne Browning and Assistant Clerk Gaudy Quesada.

APPROVAL OF MEETING AGENDA (Additions, substitutions, deletions)

MOTION: Commissioner Gilgallon moved to approve the meeting agenda

SECOND: Commissioner Stanton seconded the motion.

VOTE: **Gilgallon: YES**

DeReuil: YES

Tyler: YES

Stanton: YES

Koutzen: YES

The Motion Passed Unanimously by those present

CONSENT AGENDA (Items that do not need discussion, but require a vote)

- a. Approval of March 19, 2018 Regular Commission Meeting Minutes.
- b. Approval of March 26, 2018 Reorganization Meeting Minutes.
- c. Approval of Special Event SP18-03: Wedding at the Community Center, May 26, 2018 with 60 participants.
- d. Approval of Special Event SP18-03B: Wedding, May 26, 2018, use of Town Beach with 60 participants.
- e. Approval of Special Event SP18-05: Wedding at the Community Center, October 20, 2018 with 80 participants.
- f. Approval of Special Event SP18-05B: Wedding, October 20, 2018, use of Town Beach with 80 participants.
- g. Approval of Special Event SP18-08: Engagement Party at the Community Center, May 5, 2018 with 100 participants.
- h. Approval of Special Event SP18-10: Wedding Rehearsal dinner at Community Center, July 20, 2018 with 100 participants.

MOTION: Commissioner Gilgallon moved to approve the consent agenda

SECOND: Vice Mayor DeReuil seconded the motion.

VOTE: **Gilgallon: YES**

DeReuil: YES

Tyler: YES

Stanton: YES

Koutzen: YES

The Motion Passed Unanimously by those present

PRESENTATIONS – Mayor Koutzen recognized former Commissioner Lisa Tropepe for her 15 years of service to the Town of Palm Beach Shores Commission.

DEPARTMENT AND BOARD REPORTS

a. Financial Report

MOTION: Commissioner Gilgallon moved to approve the Financial Report as printed.

SECOND: Commissioner Tyler seconded the motion.

VOTE: **Gilgallon: YES**

DeReuil: YES

Tyler: YES

Stanton: YES

Koutzen: YES

The Motion Passed Unanimously by those present

a. Staff Reports: Police Department, Fire Department, Public Works, Town Clerk, Town Attorney.

c. Planning & Zoning Report (verbal): Town Clerk Browning presented in her report, that a “Stop Work Order” was placed on 224 Inlet Way. The next meeting for P & Z is April 24, 2018 at 6:30 pm.

COMMISSION REPORTS

Mayor Koutzen stated that recently one of our Lifeguards, Dave Taylor, was honored at a special event held at the Riviera Beach Marina Event Center where he received the Valor Award from the Palm Beach North Chamber of Commerce.

We also have secured an agreement with a marine engineer who will help the Planning and Zoning Board and the Commission with reviewing our dock codes. Currently, the Town’s code only addresses residential docks. The company is Taylor Engineering Consultants.

Vice Mayor DeReuil, Commissioners Gilgallon, Stanton, and Tyler did not have reports.

PUBLIC COMMENTS

Grace Sterrett wanted to share that she recently read in a special section of the Palm Beach Post where our Town’s Park Walkway was mentioned.

PROJECT UPDATES *(Non-voting items)*

None.

ORDINANCES AND RESOLUTIONS

a. Ordinance O-1-18: Citation Method (Second Reading)

MOTION: Vice Mayor DeReuil moved to approve the 2nd reading of Ordinance O-1-18

SECOND: Commissioner Gilgallon seconded the motion.

VOTE: **Gilgallon: YES**

DeReuil: YES

Tyler: YES

Stanton: YES

Koutzen: YES

The Motion Passed Unanimously by those present

OTHER BUSINESS *(Any regular business requiring a vote)*

None.

ADJOURNMENT

MOTION: Vice Mayor moved to adjourn the meeting at 7:29 pm. Commissioner Gilgallon seconded the motion, which passed unanimously.

Approved this 21st day of May, 2018

Attest:

Evyonne Browning, Town Clerk

Myra Koutzen, Mayor

(Seal)

DATE SUBMITTED

4/30/18

PERMIT NO.

SP18-11

Town of Palm Beach Shores
APPLICATION FOR
SPECIAL EVENTS PERMIT
(Section 18-27 of Town Code)

Type of event: Wedding Anniversary Location: Palm Beach Shores Community Center
Sponsor: John M. Workman Telephone: 561-801-0852

Property owner's consent and acknowledgement of responsibility:

Signature: _____

Date and Time June 10th 2018 5pm Time it ends: 10:00 pm

Number of participants: 120

Proof of insurance attached? Yes ☒ No ☐

Copy of all required state and county permits if event will be held on or utilize state and/or county-controlled property.

Please indicate any traffic, fire-rescue, utilities impact, and/or mitigation plan:

Permit fee \$50 ☒ (Untimely application \$150 ☐) Receipt # _____

APPROVED:

Fire Department: _____ Police Department: _____

Number of off-duty officers required: _____

Date of Commission Review: _____ Approved: _____



CERTIFICATE OF LIABILITY INSURANCE

DATE (MM/DD/YYYY)
04/30/2018

PRODUCER East Main Street Insurance Services, Inc. Will Maddux PO Box 1298 Grass Valley, CA 95945 Phone: (530) 477-6521 Email: info@theeventhelper.com		THIS CERTIFICATION IS ISSUED AS A MATTER OF INFORMATION ONLY AND CONFERS NO RIGHTS UPON THE CERTIFICATE HOLDER. THIS CERTIFICATE DOES NOT AMEND, EXTEND OR ALTER THE COVERAGE AFFORDED BY THE POLICIES BELOW.	
INSURED Palm Beach Luxury - Karen Eng John Workman 324 Tacoma Lane Palm Beach Shores, FL 33411		INSURERS AFFORDING COVERAGE	NAIC #
		INSURER A: Evanston Insurance Company	35378
		INSURER B:	
		INSURER C:	
		INSURER D:	
		INSURER E:	

COVERAGES

INSR/ADD'L LTR/INSRD		TYPE OF INSURANCE	POLICY NUMBER	POLICY EFFECTIVE DATE (MM/DD/YY)	POLICY EXPIRATION DATE (MM/DD/YY)	LIMITS	
A	Y	<input checked="" type="checkbox"/> GENERAL LIABILITY	3DS5466-M1211744	06/10/2018	06/11/2018	EACH OCCURRENCE INCLUDES BODILY INJURY & PROPERTY DAMAGE	\$ 1,000,000
		<input type="checkbox"/> COMMERCIAL GENERAL LIABILITY				MED EXP (Any one person)	\$ 5,000
		<input type="checkbox"/> CLAIMS MADE <input checked="" type="checkbox"/> OCCUR				PERSONAL & ADV INJURY	\$ 1,000,000
		<input checked="" type="checkbox"/> Host Liquor Liability				GENERAL AGGREGATE	\$ 2,000,000
		GEN'L AGGREGATE LIMIT APPLIES PER:	3DS5466-M1211744	06/10/2018	06/11/2018	PRODUCTS - COMP/OP AGG	\$ 1,000,000
		<input checked="" type="checkbox"/> POLICY <input type="checkbox"/> PRO-JECT <input type="checkbox"/> LOC				DEDUCTIBLE	\$ 1,000
		<input type="checkbox"/> Retail Liquor Liability					\$
		AUTOMOBILE LIABILITY				COMBINED SINGLE LIMIT (Ea accident)	\$
		<input type="checkbox"/> ANY AUTO				BODILY INJURY (Per person)	\$
		<input type="checkbox"/> ALL OWNED AUTOS				BODILY INJURY (Per accident)	\$
		<input type="checkbox"/> SCHEDULED AUTOS				PROPERTY DAMAGE (Per accident)	\$
		<input type="checkbox"/> HIRED AUTOS					
		<input type="checkbox"/> NON-OWNED AUTOS					
		GARAGE LIABILITY				AUTO ONLY - EA ACCIDENT	\$
		<input type="checkbox"/> ANY AUTO				OTHER THAN EA ACC AGG	\$
		EXCESS/UMBRELLA LIABILITY				EACH OCCURRENCE	\$
		<input type="checkbox"/> OCCUR <input type="checkbox"/> CLAIMS MADE				AGGREGATE	\$
		<input type="checkbox"/> DEDUCTIBLE					\$
		<input type="checkbox"/> RETENTION \$					\$
		WORKERS COMPENSATION AND EMPLOYERS' LIABILITY				WC STATU-TORY LIMITS	OTH-ER
		ANY PROPRIETOR/PARTNER/EXECUTIVE OFFICER/MEMBER EXCLUDED?				E.L. EACH ACCIDENT	\$
		If yes, describe under SPECIAL PROVISIONS below				E.L. DISEASE - EA EMPLOYEE	\$
		OTHER				E.L. DISEASE - POLICY LIMIT	\$

DESCRIPTION OF OPERATIONS / LOCATIONS / VEHICLES / EXCLUSIONS ADDED BY ENDORSEMENT / SPECIAL PROVISIONS

Certificate holder listed below is named as additional insured per attached CG 20 26 07 04.
Attendance: 140, Event Type: Wedding Reception.

CERTIFICATE HOLDER

The Town of Palm Beach Shores
Community Center
90 Edwards Lane
Palm Beach Shores, FL 33404

CANCELLATION

SHOULD ANY OF THE ABOVE DESCRIBED POLICIES BE CANCELLED BEFORE THE EXPIRATION DATE THEREOF, THE ISSUING INSURER WILL ENDEAVOR TO MAIL 30 DAYS WRITTEN NOTICE TO THE CERTIFICATE HOLDER NAMED TO THE LEFT, BUT FAILURE TO DO SO SHALL IMPOSE NO OBLIGATION OR LIABILITY OF ANY KIND UPON THE INSURER, ITS AGENTS OR REPRESENTATIVES.

AUTHORIZED REPRESENTATIVE

Will Maddux

Policy Number: 3DS5466-M1211744

COMMERCIAL GENERAL LIABILITY
CG 20 26 07 04

THIS ENDORSEMENT CHANGES THE POLICY. PLEASE READ IT CAREFULLY.

**ADDITIONAL INSURED – DESIGNATED
PERSON OR ORGANIZATION**

This endorsement modifies insurance provided under the following:

COMMERCIAL GENERAL LIABILITY COVERAGE PART

SCHEDULE

Name Of Additional Insured Person(s) Or Organization(s)
The Town of Palm Beach Shores Community Center 90 Edwards Lane Palm Beach Shores, FL 33404
Information required to complete this Schedule, if not shown above, will be shown in the Declarations.

Section II – Who Is An Insured is amended to include as an additional insured the person(s) or organization(s) shown in the Schedule, but only with respect to liability for "bodily injury", "property damage" or "personal and advertising injury" caused, in whole or in part, by your acts or omissions or the acts or omissions of those acting on your behalf:

- A. In the performance of your ongoing operations; or
- B. In connection with your premises owned by or rented to you.

DATE SUBMITTED 5/1/18

PERMIT NO. SP18-12

Town of Palm Beach Shores
APPLICATION FOR
SPECIAL EVENTS PERMIT
(Section 18-27 of Town Code)



Type of event: Fishing Tournament Location: Sailfish Marina

Sponsor: Place of Hope Telephone: (561) 844-1724

Property owner's consent and acknowledgement of responsibility:

Signature: [Signature]

Date and Time 6/8 - 6/9 Time it ends: 9:00

Number of participants: 250 +

Proof of insurance attached? Yes ☒ No ☐

Copy of all required state and county permits if event will be held on or utilize state and/or county-controlled property.

Please indicate any traffic, fire-rescue, utilities impact, and/or mitigation plan:

Will need traffic Detail from 4:00pm - 9:00pm

Permit fee \$50 ☒ (Untimely application \$150 ☐) Receipt # 9928

APPROVED:

Fire Department: _____ Police Department: _____

Number of off-duty officers required: _____

Date of Commission Review: _____ Approved: _____

Town of Palm Beach Shores
247 Edwards Lane
Palm Beach Shores FL 33404

Sailfish Marina
RE: Place of Hope SP Event 6/8-8/18
98 Lake Drive
Palm Beach Shores FL 33404

Town of Palm Beach Shores

Receipt #: 9928	Date: 5/2/2018	From: Sailfish Marina	Register: Jennifer	Operator ID: asystadmin
-----------------	----------------	-----------------------	--------------------	-------------------------

Miscellaneous Receipt	Special Permits- Sailfish- Sailfish Marina	\$50.00
	mits- Sailfish-Place of Hope-6/8-9/18 Balance:	
	Total Receipts	\$50.00
	Check - SP Event-Place of Hope 6/8-9/19	\$50.00
	Change Due:	\$0.00

Thank you.

DATE SUBMITTED 5/1/2018PERMIT NO. SP18-13

Town of Palm Beach Shores
APPLICATION FOR
SPECIAL EVENTS PERMIT
 (Section 18-27 of Town Code)



Type of event: Fishing Tournament Location: Sailfish Marina
 Sponsor: Sailfish Marina Telephone: (561) 844-1724

Property owner's consent and acknowledgement of responsibility:

Signature: [Signature]

Date and Time 7/13 & 7/14 Time it ends: 9:00pm

Number of participants: 3000

Proof of insurance attached? Yes ☒ No ☐

Copy of all required state and county permits if event will be held on or utilize state and/or county-controlled property.

Please indicate any traffic, fire-rescue, utilities impact, and/or mitigation plan:

Traffic detail 7/13 & 7/14 3:00pm - 9:00pm

Permit fee \$50 ☒ (Untimely application \$150 ☐) Receipt # 9929

APPROVED:

Fire Department: _____ Police Department: _____

Number of off-duty officers required: _____

Date of Commission Review: _____ Approved: _____

Town of Palm Beach Shores
247 Edwards Lane
Palm Beach Shores FL 33404

Sailfish Marina
RE: Sailfish Marina SPE Permit 7/13-14/18
98 Lake Drive
Palm Beach Shores FL 33404

Town of Palm Beach Shores

Receipt #:	9929	Date:	5/2/2018	From:	Sailfish Marina	Register:	Jennifer	Operator ID:	asystadmin
Miscellaneous Receipt	Special Permits-SPE Saifi Sailfish Marina					\$50.00			
						rmits-SPE Saifish Marina 7/13-14/18 Balance:			
						<hr/>			
Total Receipts						\$50.00			
Check - SPE Sailfish Marina 7/13-14/18						\$50.00			
						<hr/>			
Change Due:						\$0.00			

Thank you.



DATE SUBMITTED 5/1/18

BY: _____

PERMIT NO. SP18-14

Town of Palm Beach Shores
APPLICATION FOR
SPECIAL EVENTS PERMIT
(Section 18-27 of Town Code)

Type of event: Festival Location: Sailfish Marina

Sponsor: Sailfish Marina Telephone: (561) 844-1724

Property owner's consent and acknowledgement of responsibility:

Signature: _____

Date and Time 8/11/18

Time it ends: 7:00pm

Number of participants: 500

Proof of insurance attached? Yes ☒ No ☐

Copy of all required state and county permits if event will be held on or utilize state and/or county-controlled property.

Please indicate any traffic, fire-rescue, utilities impact, and/or mitigation plan:

Traffic detail from 11:00am - 6:00pm

Permit fee \$50 ☒ (Untimely application \$150 ☐) Receipt # 9930

APPROVED:

Fire Department: _____ Police Department: _____

Number of off-duty officers required: _____

Date of Commission Review: _____ Approved: _____

Town of Palm Beach Shores
247 Edwards Lane
Palm Beach Shores FL 33404

Sailfish Marina
RE: Sailfish Marina SPE 8/11/18
98 Lake Drive
Palm Beach Shores FL 33404

Town of Palm Beach Shores

<hr/>				
Receipt #:	9930	Date:	5/2/2018	From: Sailfish Marina
		Register:	Jennifer	Operator ID: asystadmin
<hr/>				
Miscellaneous Receipt	Special Permits- SPE Sail Sailfish Marina		\$50.00	
			Permits- SPE Sailfish Marina 8/11/18 Balance:	
			Total Receipts	\$50.00
Check - SPE Sailfish Marina 8/11/18				\$50.00
			Change Due:	\$0.00
<hr/>				

Thank you.

Myra Koutzen

Item 4b

5 21 18

From: Danny Brannon [dbrannon@bngengineers.com]
Sent: Tuesday, May 08, 2018 4:35 PM
To: Myra Koutzen
Subject: RE: FPL BCE

Just received the corrected BCE with an addition reduction of \$50,951 in the underground installation cost which I pointed out that should not have been charged to us. After the reductions in the GAF and DSS credits, our cost dropped \$14,245. Typically, the cost to FPL generally runs 45% to 50% of the FPL Project Cost. Compared to the FPL total project cost of \$6,582,235, FPL will pay 48.5%.

The New Numbers are as follows:

Danny Brannon, P.E.
Brannon & Gillespie, LLC
Consulting Engineers

631 US Highway One, Suite 301
North Palm Beach, Florida 33408
Off: (561) 847-4435 Cell: (561) 307-9454
Website: www.BnGEngineers.com

From: Danny Brannon
Sent: Tuesday, May 08, 2018 10:39 AM
To: 'Myra Koutzen'
Subject: FPL BCE

I received the FPL binding Cost Estimate documents (excluding the prints which should come soon). The credits for the feeders that I thought would be around \$300K were about twice that. So the price if FPL was to do the work ended up being about \$3.4M. Their BCE for the Town to install the Underground Facilities was showing the payment to FPL as \$409,039. I always reconstruct their numbers to coincide with the tariff sheets and found an indication that they left out a credit of \$140,409 which would reduce the total payment to FPL to \$293,109. We have paid a deposit of \$24,479, so the remaining amount to be paid to FPL should be \$268,630. John Lehr is in Miami today, but I talked with him and sent him the calculations. He acknowledged that the credit was due and will get it resolved.

John had indicated that the price was coming in at around \$3.5M excluding the increase for the Vista switches which would have been about 13 x \$53K, or \$689K, which would have put us at around \$4.2M. However the credits for the feeders and the extra cost for the equivalent hardened overhead line facilities resulted in higher credits than expected. So we are in very good shape cost wise. We will have 180 days to execute the FPL contract which will give us time to get bids and be sure the contractor prices are not too high.

Can you have your staff send me a report of expenses for March and April so I can update the tracking spreadsheet.

The two BCEs should look like this after they fix their error:

Option 1: All Underground Work Performed by FPL

Costs Per FPL Tariff	Total	Labor/Vehicle	Material	Overheads	OH Rate
Cost to Install Requested Underground Facilities	\$5,989,499	\$2,973,318	\$1,879,251	\$1,136,930	23.4%
Estimated Cost to Remove existing Overhead facilities	\$533,122	\$430,408	\$17,797	\$84,917	18.9%
Net Book Value of existing Overhead Facilities to be Removed	\$25,828				
Estimated Present Value of 30 year Cost to Maintain UG versus Overhead facilities	\$33,786				
Credits Per FPL Tariff					
Less the estimated Costs to Install Equivalent New Overhead Facilities	(\$2,060,223)	(\$849,060)	(\$830,031)	(\$381,132)	22.7%
Less the estimated Salvage Value of the existing Overhead Facilities to be Removed	\$0				
Base CIAC Requirement	\$4,522,012				
Less GAF Waiver (25% of Base CIAC)	(\$1,130,503)				
Sub- Total CIAC Requirement	\$3,391,509				
Less Credits for Avoided Overheads (20% of Labor Contribution DSS Overheads)	\$0				
Less Credit for Town Provided Underground Labor & Vehicle Contribution	\$0				
Net CIAC Requirement	\$3,391,509				
Less Engineering Deposit Previously Paid	(\$24,479)				
Net Remaining CIAC Requirement Due & Payable	\$3,367,030				

Option 2: All Underground Work Performed by the Town

Costs Per FPL Tariff	Total	Labor/Vehicle	Material	Overheads	OH Rate
Cost to Install Requested Underground Facilities	\$5,989,499	\$2,973,318	\$1,879,251	\$1,136,930	23.4%
Estimated Cost to Remove existing Overhead facilities	\$533,122	\$430,408	\$17,797	\$84,917	18.9%
Net Book Value of existing Overhead Facilities to be Removed	\$25,828				
Estimated Present Value of 30 year Cost to Maintain UG versus Overhead facilities	\$33,786				
Credits Per FPL Tariff					
Less the estimated Costs to Install Equivalent New Overhead Facilities	(\$2,060,223)	(\$849,060)	(\$830,031)	(\$381,132)	22.7%
Less the estimated Salvage Value of the existing Overhead Facilities to be Removed	\$0				
Base CIAC Requirement	\$4,522,012				
Less GAF Waiver (25% of Base CIAC)	(\$1,130,503)				
Sub- Total CIAC Requirement	\$3,391,509				
Less Credits for Avoided Overheads (20% of Labor Contribution DSS Overheads)	(\$139,326)				
Less Credit for Town Provided Underground Labor & Vehicle Contribution	(\$2,973,318)	(\$2,973,318)			
Net CIAC Requirement	\$278,864				
Less Engineering Deposit Previously Paid	(\$24,479)				
Net Remaining CIAC Requirement Due & Payable	\$254,385				

**TOWN OF PALM BEACH SHORES
MONTHLY FINANCIAL REPORT**

Item 5a
5 21 18

	CASH & INVESTMENTS		REVENUE			
			BUDGET	CURRENT	YEAR TO DATE	% OF BUDGET
9/30/2017	\$ 2,233,055		\$ 4,614,156	\$ 168,246	\$ 4,800,372	104%
10/31/2017	\$ 1,980,228		\$ 4,718,030	\$ 40,079	\$ 40,079	1%
11/30/2017	\$ 2,153,456		\$ 4,970,746	\$ 538,559	\$ 578,638	12%
12/31/2017	\$ 4,476,734		\$ 4,970,746	\$ 2,793,881	\$ 3,372,519	68%
1/31/2018	\$ 4,359,832		\$ 4,970,746	\$ 177,971	\$ 3,550,490	71%
2/28/2018	\$ 4,209,790		\$ 4,970,746	\$ 178,689	\$ 3,729,179	75%
3/31/2018	\$ 3,684,912		\$ 4,970,746	\$ 183,457	\$ 3,912,636	79%
4/30/2018	\$ 3,653,693		\$ 4,970,746	\$ 291,289	\$ 4,203,925	85%
4/30/2017	\$ 3,136,797		\$ 4,551,656	\$ 266,351	\$ 3,758,047	83%
5/31/2018						
6/30/2018						
7/31/2018						
8/31/2018						
9/30/2018						

	EXPENDITURES					
	BUDGET	DISBURSEMENTS	ACCRUALS	CURRENT EXP	YEAR TO DATE	% OF BUDGET
9/30/2017	\$ 4,614,156	\$ 323,183	\$ 306,002	\$ 629,185	\$ 4,436,899	96%
10/31/2017	\$ 4,718,030	\$ 431,703	\$ (155,841)	\$ 275,861	\$ 275,861	6%
11/30/2017	\$ 4,970,746	\$ 363,352	\$ 110,787	\$ 474,139	\$ 750,000	15%
12/31/2017	\$ 4,970,746	\$ 477,938	\$ (75,127)	\$ 402,811	\$ 1,152,811	23%
1/31/2018	\$ 4,970,746	\$ 348,115	\$ 24,220	\$ 372,335	\$ 1,525,146	31%
2/28/2018	\$ 4,970,746	\$ 329,223	\$ (54,585)	\$ 274,638	\$ 1,799,784	36%
3/31/2018	\$ 4,970,746	\$ 670,416	\$ (76,909)	\$ 593,507	\$ 2,393,291	48%
4/30/2018	\$ 4,970,746	\$ 293,098	\$ 40,803	\$ 333,902	\$ 2,727,193	55%
4/30/2017	\$ 4,551,656	\$ 315,481	\$ 5,102	\$ 320,584	\$ 2,358,677	52%
5/31/2018						
6/30/2018						
7/31/2018						
8/31/2018						
9/30/2018						

Budget Amendment #1 was adopted by the Town Commission on November 20, 2017.

Town of Palm Beach Shores
Budget Summary Report
April 2018

					April Benchmark	58.3%
	BUDGET		YTD		Favorable(Unfav)	%
REVENUE						
Revenue (without appr'd F/B)	\$	4,656,277.00	\$	4,203,925.06	\$ (452,351.94)	90.3%
Appropriated Fund Balance		314,469.00		-	(314,469.00)	
TOTAL REVENUE	\$	4,970,746.00	\$	4,203,925.06	\$ (766,820.94)	84.6%
EXPENDITURES BY DEPARTMENT						
		% of total		% of total		
Administration	\$	389,232.00	8%	\$ 220,072.48	8%	\$ 169,159.52 56.5%
Legal		100,000.00	2%	53,050.27	2%	46,949.73 53.1%
Public Works		269,454.00	6%	188,306.67	7%	81,147.33 69.9%
Police		1,389,340.00	28%	816,876.98	30%	572,463.02 58.8%
Fire		674,591.00	14%	302,334.31	11%	372,256.69 44.8%
Building		171,050.00	4%	108,239.57	4%	62,810.43 63.3%
Emergency Disaster		-	0%	109,363.96	4%	(109,363.96) 0.0%
Solid Waste		198,000.00	4%	111,980.08	4%	86,019.92 56.6%
911 Dispatch		377,597.00	8%	229,058.00	8%	148,539.00 60.7%
Legislative		35,560.00	1%	11,352.81	0%	24,207.19 31.9%
Streets/Storm Sewers		23,025.00	0%	6,544.85	0%	16,480.15 28.4%
Parks		115,650.00	2%	63,632.15	2%	52,017.85 55.0%
Beach		92,941.00	2%	55,941.01	2%	36,999.99 60.2%
Lift Stations/Sewer Service		17,975.00	0%	10,807.93	0%	7,167.07 60.1%
Contingencies		85,000.00	2%	-	0%	85,000.00 0.0%
Emergency Medical Services		312,615.00	6%	181,403.36	7%	131,211.64 58.0%
Community Center		60,600.00	1%	25,298.30	1%	35,301.70 41.7%
Risk Management		115,000.00	2%	82,339.00	3%	32,661.00 71.6%
Capital		457,470.00	9%	150,591.26	6%	306,878.74 32.9%
TOTAL EXPENDITURES	\$	4,885,100.00		\$ 2,727,192.99	\$ 2,157,907.01	55.8%
Transfer to UU Fund	\$	85,646.00		\$ 85,646.00	\$ -	
REVENUE OVER (UNDER)						
EXPENDITURES	\$	-		\$ 1,391,086.07	\$ (2,924,727.95)	

Explanation of Variances

Public Works - Major plumbing repairs to Town Hall sewer line and replaced toilets in meeting room restroom.

Substantial vehicle repairs - F250 a/c repair; Tractor maintenance; Old beach Gator brakes; Chevy 3500 electrical short repairs

Police - Timing of transactions

Building - Due to and offset by increased permit activity, both revenue and costs are running high.

Emergency Disaster - Costs associated with repair of damage caused by Hurricane Irma.

Dispatch - Timing of transactions: small equipment- laptop and replace printer/scanner/fax

Beach - new sign for lifeguard stand and emergency plumbing repairs at bathroom

Risk Management - 3 of 4 quarterly payments have been made on the main insurance policy (~75%)

Town of Palm Beach Shores
Discretionary Sales Tax PBC

Accumulated (unspent) Discretionary Sales Tax as of 9/30/17	\$ 49,955.01
---	--------------

Current Year Receipts:

Date of Receipt	Period	
11/9/2017	3Q adjustment	\$ 1,889.90
11/27/2017	October	\$ 5,343.00
12/27/2017	November	\$ 6,014.37
1/29/2018	December	\$ 6,486.66
2/8/2018	4Q adjustment	\$ 2,056.88
2/27/2018	January	\$ 7,640.03
3/27/2018	February	\$ 6,477.08
4/30/2018	March	\$ 6,468.77
Total current year receipts		\$ 42,376.69

Accumulated (unspent) Discretionary Sales Tax as of 4/30/18	\$ 92,331.70
---	--------------

Town of Palm Beach Shores
Utility Tax
10% Effective 4/1/17

	Electric <i>FPL</i>	Water <i>Riviera Beach</i>	Gas <i>FPU</i>	Total
Oct-17	22,450.54	8,685.36	1,787.46	32,923.36
Nov-17	16,851.29	7,921.37	2,421.56	27,194.22
Dec-17	16,452.86	6,390.77	3,470.78	26,314.41
Jan-18	16,030.72	8,909.00	3,329.08	28,268.80
Feb-18	16,552.17	6,247.35	2,409.30	25,208.82
Mar-18	11,801.78	8,342.41	2,855.06	22,999.25
Apr-18				-
May-18				-
Jun-18				-
Jul-18				-
Aug-18				-
Sep-18				-
YTD Total	100,139.36	46,496.26	16,273.24	162,908.86

Town of Palm Beach Shores
Underground Utilities
as of 4/30/18

	FYE 9/30/2016	FYE 9/30/2017	FYE 9/30/2018	Project Costs To Date	Cost Estimate (by B&G 5/20/16)	Remaining Budget
Expenditures:						
Survey	\$ -	\$ 45,275.00	\$ -	\$ 45,275.00	\$ 74,788	\$ 29,513.00
Legal	-	6,942.50	-	\$ 6,942.50	53,420	46,477.50
Project Management/Administration	199.52	13,952.25	25,076.16	\$ 39,227.93	160,259	121,031.07
Engineering	-	-	-	\$ -	142,453	142,453.00
Utility Conversion	-	24,479.00	-	\$ 24,479.00	3,901,442	3,876,963.00
Landscape Restoration	-	-	-	\$ -	26,675	26,675.00
Feasibility Study & other misc costs	7,310.46	-	-	\$ 7,310.46	10,000	2,689.54
Construction Contingency	-	-	-	\$ -	871,807	871,807.00
Straw Ballot	6,305.90	-	-	\$ 6,305.90	-	(6,305.90)
Total expenditures	\$ 13,815.88	\$ 90,648.75	\$ 25,076.16	\$ 129,540.79	\$ 5,240,844	\$ 5,111,303.21
Other Financing Sources:						
Transfer In (from General Fund)	\$ 90,000.00	\$ -	\$ 85,646.00	\$ 175,646.00	\$ 90,000	\$ (85,646.00)
Loan Proceeds	-	-	-	-	5,150,844	5,150,844.00
Total other financing sources	\$ 90,000.00	\$ -	\$ 85,646.00	\$ 175,646.00	\$ 5,240,844	\$ 5,065,198.00
Net Change in Fund Balance	\$ 76,184.12	\$ (90,648.75)	\$ 60,569.84	\$ 46,105.21	\$ -	\$ (46,105.21)

Town of Palm Beach Shores
Accounts Payable Check Register Report - PNC Bank-12-0164-0172

For The Date Range From 4/1/2018 To 4/30/2018

For All Vendors And For Outstanding Checks - Computer Generated, Hand Written, eCheck

Check # / eCheck ID	Type	Date	Vendor	Name	Amount	Status
7499	C	4/5/2018	419	ACS	\$211.50	O
7500	C	4/5/2018	29	Alphagraphics of the Palm Beaches	\$115.57	O
7501	C	4/5/2018	37	Bass Property Maintenance, Inc.	\$4,835.83	O
7502	C	4/5/2018	673	Bishop's Water Company	\$564.00	O
7503	C	4/5/2018	52	Comcast	\$234.46	O
7504	C	4/5/2018	183	Dan Smith	\$37.74	O
7505	C	4/5/2018	107	Davis and Ashton, P.A.	\$13,344.80	O
7506	C	4/5/2018	708	Dilo Fire Alarms Inc	\$234.51	O
7507	C	4/5/2018	731	Elevator Inspections Inc	\$150.00	O
7508	C	4/5/2018	240	Everglades Equipment Group	\$2,229.11	O
7509	C	4/5/2018	80	FL Public Utilities	\$141.77	O
7510	C	4/5/2018	676	Guardian	\$1,431.81	O
7511	C	4/5/2018	87	Halsey & Griffith	\$56.89	O
7512	C	4/5/2018	89	Home Depot Credit Svcs	\$515.27	O
7513	C	4/5/2018	90	Hulett Environmental Services	\$508.00	O
7514	C	4/5/2018	425	Jason's Arborcare Service Inc.	\$11,999.88	O
7515	C	4/5/2018	565	Jodi Novella	\$57.90	O
7516	C	4/5/2018	16	Palmdale Oil Company, Inc.	\$1,673.87	O
7517	C	4/5/2018	30	Poly Systems Company	\$499.05	O
7518	C	4/5/2018	484	Shred-It	\$84.00	O
7519	C	4/5/2018	118	Steve Langevin	\$30.56	O
7520	C	4/5/2018	343	Telka Electronics	\$634.23	O
7521	C	4/5/2018	100	Toshiba Business Solutions	\$409.99	O
7522	C	4/5/2018	348	United Lighting Sales Inc.	\$1,150.38	O
7523	C	4/5/2018	134	United Systems Technology, Inc.	\$737.32	O
7524	C	4/5/2018	101	Verizon Wireless	\$547.65	O
7525	C	4/5/2018	104	Waste Management	\$10,515.02	O
7526	C	4/5/2018	290	Westside Reprographics, Inc.	\$355.09	O
7527	C	4/6/2018	733	Campbell & Abramson, LLC Trust Account	\$11,500.00	O
7528	C	4/12/2018	37	Bass Property Maintenance, Inc.	\$1,467.00	O
7529	C	4/12/2018	47	Board of County Commissioners	\$836.42	O
7530	C	4/12/2018	564	Brannon & Gillespie LLC	\$2,127.56	O
7531	C	4/12/2018	225	C&T Auto Care	\$37.54	O
7532	C	4/12/2018	52	Comcast	\$211.80	O
7533	C	4/12/2018	732	Dataveillance	\$175.00	O

Accounts Payable Check Register Report - PNC Bank-12-0164-0172*For The Date Range From 4/1/2018 To 4/30/2018**For All Vendors And For Outstanding Checks - Computer Generated, Hand Written, eCheck*

Check # / eCheck ID	Type	Date	Vendor	Name	Amount	Status
7534	C	4/12/2018	57	Dell Computers	\$420.00	O
7535	C	4/12/2018	606	Florida Municipal Insurance Trust	\$666.00	O
7536	C	4/12/2018	81	Achieve Agency LLC	\$350.00	O
7537	C	4/12/2018	87	Halsey & Griffith	\$79.99	O
7538	C	4/12/2018	735	Nicole Curtis	\$20.71	O
7539	C	4/12/2018	520	Safe Built, LLC	\$16,203.46	O
7540	C	4/12/2018	40	Solutions Outside the Box	\$2,187.50	O
7541	C	4/12/2018	666	Southeastern Emergency Equipment	\$127.64	O
7542	C	4/12/2018	100	Toshiba Business Solutions	\$85.82	O
7543	C	4/12/2018	101	Verizon Wireless	\$6.39	O
7544	C	4/12/2018	104	Waste Management	\$9,793.60	O
7545	C	4/12/2018	131	WEX BANK	\$360.35	O
7546	C	4/12/2018	108	Windstream Communications Inc.	\$383.26	O
7547	C	4/12/2018	210	Woodlake Phychological Associates	\$290.00	O
7548	C	4/12/2018	112	Zimmerman Tree Service	\$942.00	O
7549	C	4/20/2018	5	AFLAC	\$262.36	O
7550	C	4/20/2018	29	Alphagraphics of the Palm Beaches	\$312.03	O
7551	C	4/20/2018	127	Blue Cross Blue Shield of Florida, Inc.	\$32,741.49	O
7552	C	4/20/2018	228	Channel Innovations Corp.	\$963.17	O
7553	C	4/20/2018	52	Comcast	\$245.76	O
7554	C	4/20/2018	538	CRS Max Consultants	\$462.00	O
7555	C	4/20/2018	61	EAP/Center for Family Services	\$162.15	O
7556	C	4/20/2018	613	File of Life Foundation, Inc.	\$59.00	O
7557	C	4/20/2018	71	FL Power & Light	\$2,387.61	O
7558	C	4/20/2018	163	Graphic Designs International	\$125.00	O
7559	C	4/20/2018	630	Jennifer Rivera	\$90.00	O
7560	C	4/20/2018	11	Nationwide Retirement Solutions	\$130.00	O
7561	C	4/20/2018	24	PBC Credit Union	\$50.00	O
7562	C	4/20/2018	33	Riviera Beach Water	\$2,638.63	O
7563	C	4/20/2018	375	Simmons & White, Inc.	\$670.00	O
7564	C	4/20/2018	666	Southeastern Emergency Equipment	\$43.96	O
7565	C	4/20/2018	281	The Parts House	\$200.17	O
7566	C	4/20/2018	586	The Standard Insurance Company	\$498.81	O
7568	C	4/20/2018	102	VFIS - Glatfelter Ins. Group	\$2,688.00	O
7569	C	4/20/2018	640	Ward-Damon Attorney	\$196.63	O

Accounts Payable Check Register Report - PNC Bank-12-0164-0172*For The Date Range From 4/1/2018 To 4/30/2018**For All Vendors And For Outstanding Checks - Computer Generated, Hand Written, eCheck*

Check # / eCheck ID	Type	Date	Vendor	Name	Amount	Status
7570	C	4/20/2018	108	Windstream Communications Inc.	\$120.89	O
7581	C	4/27/2018	29	Alphagraphics of the Palm Beaches	\$88.40	O
7582	C	4/27/2018	676	Guardian	\$1,384.29	O
7583	C	4/27/2018	659	Image Companies	\$330.00	O
7584	C	4/27/2018	295	LiftOff, LLC	\$63.00	O
7585	C	4/27/2018	130	Manno's Public Safety Supply	\$899.60	O
7586	C	4/27/2018	16	Palmdale Oil Company, Inc.	\$1,886.56	O
7587	C	4/27/2018	226	Palm Beach Embroidery	\$64.00	O
7588	C	4/27/2018	137	Professional ID Cards	\$19.90	O
7589	C	4/27/2018	104	Waste Management	\$2,619.22	O
7590	C	4/27/2018	290	Westside Reprographics, Inc.	\$482.92	O
ADP, LLC	E	4/20/2018	697	ADP, LLC	\$381.28	O
FRS	E	4/3/2018	172	FRS	\$33,978.32	O
PBS Payroll	E	4/12/2018	146	PBS Payroll	\$51,912.56	O
PBS Payroll	E	4/25/2018	146	PBS Payroll	\$52,362.51	O
Cleared					\$0.00	
Outstanding					\$293,098.46	
Void					\$0.00	



Palm Beach Shores Police Department

247 Edwards Lane

Palm Beach Shores, Florida 33404

Phone (561) 844-3456 Fax (561) 844-9189

Steven Langevin
Chief of Police

Mayor/Commission:
April 2018

Please bear with me regarding monthly stats and reports the report writing management system we purchased about 4 years back has not been utilized properly and we are closing in on using it as the central depository of most police information.

Another month (hoping) and we should have a handle on it., the system is capable of many more things than we had used it for and I have been speaking with the developers almost weekly. We spend around 18 thousand dollars yearly in maintenance fees and we need to get our monies worth out of it.

I hope everyone has noticed the high visibility patrol, walking, Segway usage ATV and routine patrol our folks are doing a great job with the improved closed house checks and the way we ensure it is being done. Any thoughts or suggestions you may have are welcomed.

I continue to meet with the north county chiefs of police and then with the entire county chiefs once a month we are much more involved than in years past and we are onboard with the chiefs LEX system, tethering police reports around the county into a central depository (soon the license plate readers will also be tethered) we are also involved with the Sheriffs fusion center. Trying to keep abreast of local crime trends, the uptick continues to be car burglaries especially cars that are left unlocked with the key fob still in the car.

Thank you very much for allowing the cabling project to move forward the process of moving all phone lines individually and then together along with computer and cameras data lines has proved tedious for the company but they are doing it. We now know what goes where and the nest of wires in the ceiling are slowly diminishing. These wires and data lines are the heart of the computers and surveillance of the town, the closet they were in was not conducive to a very long life span and difficult if not impossible to have technicians work on them.



Palm Beach Shores Police Department

247 Edwards Lane

Palm Beach Shores, Florida 33404

Phone (561) 844-3456 Fax (561) 844-9189

Steven Langevin
Chief of Police

The vendors have all been in for the CCTV project and I have had some luck in meeting with vendors that operate both live cameras and license plate readers in the same system. Should have some hard numbers in the next 3 to 4 weeks if not sooner.

We are awaiting the final report on our soon to be newest part time officers. He is a full time assistant state's attorney working in West Palm Beach and Palm Beach County State's attorney Aronberg has given permission for him to work part time with us as a police officer. He also has about 5 years of experience with the Capitol police and the highway patrol before settling in at the states attorney's office. Besides patrol he will bring us the most up to date information regarding cases and how to improve writing skills and successful prosecution.

As usual thank you for the support you have given to our men and women and we very much appreciate it.



PALM BEACH SHORES POLICE DEPARTMENT

247 EDWARDS LANE
PALM BEACH SHORES, FL 33404
561-844-3456

CAD UNIT MILEAGE REPORT

LOGON DATE FROM

04/01/2018 00:00:00

LOGON DATE TO

04/30/2018 23:59:59

Vehicle Number:	001
Starting Date:	04/30/2018 17:02
Starting Mileage:	115877.0
Ending Date:	04/30/2018 17:02
Ending Mileage:	115877.0
Total Miles:	0.0

Vehicle Number:	1505
Starting Date:	04/27/2018 07:19
Starting Mileage:	1325.0
Ending Date:	04/27/2018 07:19
Ending Mileage:	1325.0
Total Miles:	0.0

Vehicle Number:	1601
Starting Date:	04/27/2018 07:25
Starting Mileage:	16667.7
Ending Date:	04/28/2018 06:31
Ending Mileage:	16753.0
Total Miles:	85.3

Vehicle Number:	1602
Starting Date:	04/22/2018 15:43
Starting Mileage:	34121.0
Ending Date:	04/30/2018 07:01
Ending Mileage:	34617.0
Total Miles:	496.0

Vehicle Number:	1702
Starting Date:	04/27/2018 18:59
Starting Mileage:	17200.3
Ending Date:	04/29/2018 18:51
Ending Mileage:	17318.0
Total Miles:	117.7

Vehicle Number:	1703
Starting Date:	04/29/2018 06:43
Starting Mileage:	27403.0
Ending Date:	04/30/2018 05:46
Ending Mileage:	27505.0
Total Miles:	102.0

Vehicle Number:	1704
Starting Date:	04/28/2018 05:30
Starting Mileage:	3320.0
Ending Date:	04/29/2018 05:26
Ending Mileage:	3388.0
Total Miles:	68.0
Vehicle Number:	1705
Starting Date:	04/30/2018 07:02
Starting Mileage:	1343.0
Ending Date:	04/30/2018 07:02
Ending Mileage:	1343.0
Total Miles:	0.0
Vehicle Number:	704
Starting Date:	04/27/2018 17:28
Starting Mileage:	78074.6
Ending Date:	04/27/2018 17:28
Ending Mileage:	78074.6
Total Miles:	0.0
Vehicle Number:	904
Starting Date:	04/28/2018 17:23
Starting Mileage:	78121.8
Ending Date:	04/29/2018 17:25
Ending Mileage:	78171.0
Total Miles:	49.2
Vehicle Number:	905
Starting Date:	04/30/2018 18:23
Starting Mileage:	76271.1
Ending Date:	04/30/2018 18:23
Ending Mileage:	76271.1
Total Miles:	0.0
Vehicle Number:	908
Starting Date:	04/30/2018 08:57
Starting Mileage:	100261.0
Ending Date:	04/30/2018 08:57
Ending Mileage:	100261.0
Total Miles:	0.0



PALM BEACH SHORES POLICE DEPARTMENT

247 EDWARDS LANE
PALM BEACH SHORES, FL 33404
561-844-3456

DAILY PRESS LOG

REPORT DATE FROM
04/01/2018 00:00

REPORT DATE TO
04/30/2018 23:59

Case #: 1800215	Case Type: SUSPICIOUS	Report Type: SUSPICIOUS	Date/Time: 04/01/2018 20:23
Location: 100 SANDAL LN PBS, FL 33404		Agency: PBSPD	Loc. Zone:
Place: THE SHORES			
Disposition: CLEARED EXCEPTIONAL			Officer: 7720
Event No: 1804010028			
Synopsis: Drone being flown in the area			

Case #: 1800216	Case Type: DISTURB	Report Type: DISTURB	Date/Time: 04/01/2018 22:31
Location: 343 BLOSSOM LN PBS, FL 33404		Agency: PBSPD	Loc. Zone:
Place:			
Disposition: CLEARED EXCEPTIONAL			Officer: 7740
Event No: 1804010031			
Synopsis: Male wants to retrieve belongings			

Case #: 1800217	Case Type: DISTURB	Report Type: DISTURB	Date/Time: 04/01/2018 23:57
Location: 113 EDWARDS LN PBS, FL 33404		Agency: PBSPD	Loc. Zone:
Place: BEACHSIDE APTS.			
Disposition: CLEARED EXCEPTIONAL			Officer: 7720
Event No: 1804010034			
Synopsis: Neighbor Dispute			

Case #: 1800218	Case Type: INFO	Report Type: INFO	Date/Time: 04/02/2018 11:08
Location: 120 EDWARDS LN PBS, FL 33404		Agency: PBSPD	Loc. Zone:
Place:			
Disposition:			Officer: 7719
Event No: 1804020007			
Synopsis: gas line leak			

Case #: 1800219	Case Type: MEDICAL	Report Type: MEDICAL	Date/Time: 04/02/2018 16:03
Location: 181 OCEAN AVE PBS, FL 33404		Agency: PBSPD	Loc. Zone:
Place:			
Disposition:			Officer: 7719
Event No: 1804020009			
Synopsis: Ocean water rescue			

Case #: 1800221	Case Type: INFO	Report Type: INFO	Date/Time: 04/03/2018 10:12
Location: 312 TACOMA LN PBS,		Agency: PBSPD	Loc. Zone:
Place:			
Disposition:			Officer: 7703
Event No: 1804030008			
Synopsis: Asked to respond to home and speak with his wife			

Case #: 1800222	Case Type: INFO	Report Type: INFO	Date/Time: 04/03/2018 15:09
Location: PBS, FL 33404		Agency: PBSPD	Loc. Zone:
Place: SAND DUNE SHORES RESORT			

Disposition: INFO-FILE
Event No: 1804030010
Synopsis: CALL CAME IN AS A MISSING ELDERLY PERSON

Officer: 7731

Case #: 1800223 Case Type: BURGLARY RESIDENCE Report Type: BURGLARY RESIDENCE Date/Time: 04/03/2018 21:58
Location: 206 BLOSSOM LN PALM BEACH SHORES, FL Agency: PBSPD Loc. Zone:
Place:
Disposition: OPEN INVESTIGATION Officer: 7742
Event No:
Synopsis: Burglary To A Residence

Case #: 1800224 Case Type: AOA Report Type: AOA Date/Time: 04/04/2018 02:52
Location: 33 OCEAN AVE PALM BEACH SHORES, FL Agency: PBSPD Loc. Zone:
Place:
Disposition: CLEARED EXCEPTIONAL Officer: 7739
Event No: 1804040006
Synopsis: Fire Alarm

Case #: 1800225 Case Type: ALARM Report Type: ALARM Date/Time: 04/04/2018 05:32
Location: 33 OCEAN AVE PALM BEACH SHORES, FL Agency: PBSPD Loc. Zone:
Place:
Disposition: CLEARED EXCEPTIONAL Officer: 7736
Event No: 1804040009
Synopsis: False Fire Alarm

Case #: 1800226 Case Type: THEFT/GRAND Report Type: THEFT/GRAND Date/Time: 04/04/2018 08:45
Location: 51 OCEAN AVE PALM BEACH SHORES, FL Agency: PBSPD Loc. Zone:
Place:
Disposition: OPEN INVESTIGATION Officer: 7744
Event No:
Synopsis: STOLEN CELL PHONE

Case #: 1800227 Case Type: ANIMAL Report Type: ANIMAL Date/Time: 04/04/2018 21:09
Location: 200 BRAVADO LN PBS, FL 33404 Agency: PBSPD Loc. Zone:
Place:
Disposition: INFO-FILE Officer: 7720
Event No: 1804040027
Synopsis: Loose Rabbit

Case #: 1800228 Case Type: INFO Report Type: INFO Date/Time: 04/05/2018 14:32
Location: 145 OCEAN AVE PBS, FL 33404 Agency: PBSPD Loc. Zone:
Place: OFFICE
Disposition: Officer: 7719
Event No: 1804050020
Synopsis: 911 open line

Case #: 1800230 Case Type: CITY ORD VIO Report Type: CITY ORD VIO Date/Time: 04/05/2018 19:23
Location: 181 OCEAN AVE PBS, FL 33404 Agency: PBSPD Loc. Zone:
Place: PALM BEACH SHORES RESORT
Disposition: INFO-FILE Officer: 7720
Event No: 1804050025
Synopsis: Soliciting Time Share weeks while Guest

Case #: 1800231	Case Type: SUSPICIOUS	Report Type: SUSPICIOUS	Date/Time: 04/06/2018 00:50
Location: 145 OCEAN AVE PBS, FL 33410		Agency: PBSPD	Loc. Zone:
Place: ATRIUM			
Disposition: CLEARED EXCEPTIONAL			Officer: 7740
Event No: 1804060003			
Synopsis: Male possibly looking into cars			
Case #: 1800232	Case Type: ROBBERY	Report Type: ROBBERY	Date/Time: 04/06/2018 12:45
Location: 115 INLET WAY 7 PALM BEACH SHORES, FL 33404		Agency: PBSPD	Loc. Zone:
Place: CHANNEL HOUSE			
Disposition: NO FURTHER INVESTIGATIVE LEADS			Officer: 7736
Event No: 1804060027			
Synopsis: Armed Robbery / Home Invasion			
Case #: 1800233	Case Type: INFO	Report Type: INFO	Date/Time: 04/07/2018 12:05
Location: 231 BLOSSOM LN PBS, FL 33404		Agency: PBSPD	Loc. Zone:
Place:			
Disposition: INFO-FILE			Officer: 7731
Event No: 1804070017			
Synopsis: NOISE COMPLAINT FROM 04/07/2018 3:00 AM			
Case #: 1800234	Case Type: FRAUD	Report Type: FRAUD	Date/Time: 04/07/2018 16:18
Location: 107 BRAVADO LN PALM BEACH SHORES, FL 33404		Agency: PBSPD	Loc. Zone:
Place:			
Disposition: CLEARED EXCEPTIONAL			Officer: 7739
Event No: 1804070020			
Synopsis: Fraud			
Case #: 1800235	Case Type: INCIDENT	Report Type:	Date/Time: 04/09/2018 08:58
Location: 145 OCEAN AVE PBS, FL 33404		Agency: PBSPD	Loc. Zone:
Place:			
Disposition:			Officer: 7719
Event No: 1804090008			
Synopsis: 911 open line.			
Case #: 1800236	Case Type: ANIMAL	Report Type: ANIMAL	Date/Time: 04/09/2018 17:45
Location: PBS, FL 33404		Agency: PBSPD	Loc. Zone:
Place:			
Disposition: CLEARED EXCEPTIONAL			Officer: 7740
Event No: 1804090018			
Synopsis: Dog in Street			
Case #: 1800237	Case Type: ALARM	Report Type: ALARM	Date/Time: 04/09/2018 17:50
Location: 106 INLET WAY PBS, FL 33404		Agency: PBSPD	Loc. Zone:
Place:			
Disposition:			Officer: 7719
Event No: 1804090019			
Synopsis: Fire alarm.			
Case #: 1800238	Case Type: TRESPASS	Report Type: TRESPASS	Date/Time: 04/09/2018 18:48
Location: 33 OCEAN AVE PBS, FL 33404		Agency: PBSPD	Loc. Zone:
Place: PBS APARTMENTS			
Disposition: CLEARED EXCEPTIONAL			Officer: 7720
Event No: 1804090022			

Synopsis: Juveniles on Roof

Case #: 1800239	Case Type: SUSPICIOUS	Report Type: SUSPICIOUS	Date/Time: 04/09/2018 22:19
Location: 118 LINDA LN PBS, FL 33404	Agency: PBSPD	Loc. Zone:	
Place:			
Disposition: INFO-FILE		Officer: 7720	
Event No: 1804090028			
Synopsis: Vehicle with Open Door			
Case #: 1800240	Case Type: AOA	Report Type: AOA	Date/Time: 04/10/2018 10:56
Location: 178 LAKE AVE 4201 PALM BEACH SHORES, FL	Agency: PBSPD	Loc. Zone:	
Place:			
Disposition: INFO-FILE		Officer: 7744	
Event No:			
Synopsis: ASSIST FIRE DEPARTMENT			
Case #: 1800242	Case Type: INFO	Report Type: INFO	Date/Time: 04/11/2018 14:21
Location: 106 LINDA LN PBS, FL 33404	Agency: PBSPD	Loc. Zone:	
Place:			
Disposition: INFO-FILE		Officer: 7731	
Event No: 1804110009			
Synopsis: WELFARE CHECK/MEDICAL			
Case #: 1800243	Case Type: INFO	Report Type: INFO	Date/Time: 04/12/2018 02:59
Location: 231 BLOSSOM LN PBS, FL 33404	Agency: PBSPD	Loc. Zone:	
Place:			
Disposition: CLEARED EXCEPTIONAL		Officer: 7742	
Event No: 1804120003			
Synopsis: Unwanted Guest			
Case #: 1800244	Case Type: LOST PROP	Report Type: THEFT/GRAND	Date/Time: 04/12/2018 19:00
Location: 2247 EDWARDS LN PALM BEACH SHORES, FL	Agency: PBSPD	Loc. Zone:	
Place:			
Disposition: NO FURTHER INVESTIGATIVE LEADS		Officer: 7736	
Event No: 1804120024			
Synopsis: Theft of Jewelry			
Case #: 1800245	Case Type: ALCOHOL	Report Type: ALCOHOL	Date/Time: 04/13/2018 05:24
Location: 98 LAKE DR PBS, FL 33404	Agency: PBSPD	Loc. Zone:	
Place: SAILFISH MARINA			
Disposition: CLEARED EXCEPTIONAL		Officer: 7742	
Event No: 1804130002			
Synopsis: Drunk Pedestrian			
Case #: 1800246	Case Type: INJURED PERSON	Report Type: INJURED PERSON	Date/Time: 04/13/2018 13:13
Location: 300 INLET WAY 6 PALM BEACH SHORES, FL	Agency: PBSPD	Loc. Zone:	
Place:			
Disposition: INFO-FILE		Officer: 7744	
Event No:			
Synopsis: INJURED PERSON			
Case #: 1800247	Case Type: INFO	Report Type: INFO	Date/Time: 04/14/2018 19:26
Location: 247 EDWARDS LN PBS, FL 33404	Agency: PBSPD	Loc. Zone:	

Place:
Disposition: INFO-FILE
Event No: 1804140017
Synopsis: Information

Officer: 7720

Case #: 1800249 **Case Type:** DOMESTIC
Location: 101 LINDA LN 26 PALM BEACH SHORES, FL
Place:
Disposition: CLEARED EXCEPTIONAL
Event No: 1804150012
Synopsis: Verbal Argument

Report Type: DOMESTIC
Agency: PBSPD

Date/Time: 04/15/2018 07:01
Loc. Zone:

Officer: 7736

Case #: 1800250 **Case Type:** FOUND PROPERTY
Location: 90 EDWARDS LN PALM BEACH SHORES, FL
Place: TOWN OF PALM BEACH SHORES COMMUNITY CENT
Disposition: CLEARED EXCEPTIONAL
Event No: 1804150018
Synopsis: Found Backpack

Report Type: FOUND PROPERTY
Agency: PBSPD

Date/Time: 04/15/2018 09:40
Loc. Zone:

Officer: 7736

Case #: 1800251 **Case Type:** ALARM
Location: 343 BLOSSOM LN PBS, FL 33404
Place:
Disposition: UNFOUNDED
Event No: 1804150043
Synopsis: Panic Alarm

Report Type: ALARM
Agency: PBSPD

Date/Time: 04/15/2018 18:59
Loc. Zone:

Officer: 7740

Case #: 1800253 **Case Type:** MEDICAL
Location: 300 BAMBOO RD PBS, FL 33404
Place:
Disposition: INFO-FILE
Event No: 1804150044
Synopsis: Possible Overdose

Report Type: MEDICAL
Agency: PBSPD

Date/Time: 04/15/2018 19:15
Loc. Zone:

Officer: 7740

Case #: 1800254 **Case Type:** INFO
Location: 112 CLAREMONT PALM BEACH SHORES, FL
Place:
Disposition: CLEARED EXCEPTIONAL
Event No:
Synopsis: Tenant issue.

Report Type: INFO
Agency: PBSPD

Date/Time: 04/17/2018 15:00
Loc. Zone:

Officer: 7725

Case #: 1800255 **Case Type:** INFO
Location: 106 LINDA LN PALM BEACH SHORES, FL
Place:
Disposition: CLEARED EXCEPTIONAL
Event No: 1804160010
Synopsis: Information Report Welfare Check

Report Type: INFO
Agency: PBSPD

Date/Time: 04/16/2018 18:24
Loc. Zone:

Officer: 7739

Case #: 1800256 **Case Type:** SUSPICIOUS
Location: PALM BEACH SHORES, FL 33404
Place: UC VEH
Disposition: CLEARED EXCEPTIONAL
Event No: 1804160012
Synopsis: Vehicle parked in driveway with interior light on.

Report Type: SUSPICIOUS
Agency: PBSPD

Date/Time: 04/16/2018 22:07
Loc. Zone:

Officer: 7740

Case #: 1800258	Case Type: INFO	Report Type: INFO	Date/Time: 04/17/2018 19:39
Location: 107 TACOMA LN PBS, FL 33404		Agency: PBSPD	Loc. Zone:
Place:			
Disposition: INFO-FILE			Officer: 7742
Event No: 1804170008			
Synopsis: Information- Complainant wanted info on how to obtain a restraining order.			
Case #: 1800259	Case Type: TRESPASS	Report Type: TRESPASS	Date/Time: 04/18/2018 12:03
Location: 98 LAKE DR PALM BEACH SHORES, FL 33404		Agency: PBSPD	Loc. Zone:
Place: SAILFISH MARINA			
Disposition: CLEARED EXCEPTIONAL			Officer: 7736
Event No: 1804180018			
Synopsis: Trespass Warning Issued			
Case #: 1800260	Case Type: ALARM	Report Type: ALARM	Date/Time: 04/18/2018 12:22
Location: 81 OCEAN AVE PBS, FL 33404		Agency: PBSPD	Loc. Zone:
Place: MARRIOTT OCEAN POINTE			
Disposition:			Officer: 7719
Event No: 1804180021			
Synopsis: Marriott Ocean Point			
Case #: 1800261	Case Type: ELDERLY ABU	Report Type: ELDERLY ABU	Date/Time: 04/18/2018 15:13
Location: L...		Agency: PBSPD	Loc. Zone:
Place:			
Disposition: CLEARED EXCEPTIONAL			Officer: 7736
Event No: 1804180031			
Synopsis: Complaint of Elder Abuse			
Case #: 1800262	Case Type: FOUND PROPERTY	Report Type: FOUND PROPERTY	Date/Time: 04/18/2018 15:53
Location: PBS, FL 33404		Agency: PBSPD	Loc. Zone:
Place: INLET WALKWAY			
Disposition:			Officer: 7719
Event No: 1804180032			
Synopsis: found bank card on the parkway.			
Case #: 1800263	Case Type: SUSPICIOUS	Report Type: SUSPICIOUS	Date/Time: 04/19/2018 00:41
Location: 145 OCEAN AVE PBS, FL 33404		Agency: PBSPD	Loc. Zone:
Place: ATRIUM			
Disposition: CLEARED EXCEPTIONAL			Officer: 7740
Event No: 1804190001			
Synopsis: Vehicle left with dash lights on.			
Case #: 1800264	Case Type: INFO	Report Type: INFO	Date/Time: 04/19/2018 11:07
Location: 318 EDWARDS LN PALM BEACH SHORES, FL		Agency: PBSPD	Loc. Zone:
Place: 318			
Disposition: INFO-FILE			Officer: 7744
Event No:			
Synopsis: UNSECURED DOOR			
Case #: 1800266	Case Type: SUSPICIOUS	Report Type: SUSPICIOUS	Date/Time: 04/19/2018 23:36
Location: 108 CLAREMONT LN PBS, FL 33404		Agency: PBSPD	Loc. Zone:
Place:			
Disposition: INFO-FILE			Officer: 7720

Event No: 1804190046
Synopsis: Open door on vehicle

Case #: 1800267	Case Type: INFO	Report Type: INFO	Date/Time: 04/20/2018 01:33
Location: 306 BRAVADO LN PBS, FL 33404		Agency: PBSPD	Loc. Zone:
Place:			
Disposition: CLEARED EXCEPTIONAL			Officer: 7720
Event No: 1804200005			
Synopsis: Information			

Case #: 1800268	Case Type: INFO	Report Type: INFO	Date/Time: 04/20/2018 12:25
Location: 33 OCEAN AVE PBS,		Agency: PBSPD	Loc. Zone:
Place:			
Disposition: CLEARED EXCEPTIONAL			Officer: 7725
Event No: 1804200014			
Synopsis: Information.			

Case #: 1800270	Case Type: THEFT/GRAND	Report Type: THEFT/GRAND	Date/Time: 04/20/2018 14:58
Location: 61 OCEAN AVE PALM BEACH SHORES, FL		Agency: PBSPD	Loc. Zone:
Place:			
Disposition: OPEN INVESTIGATION			Officer: 7744
Event No:			
Synopsis: GRAND THEFT- BAG TAKEN FROM MARRIOTT POOL AREA			

Case #: 1800271	Case Type: MISSING RECOVERED	Report Type: MISSING RECOVERED	Date/Time: 04/20/2018 18:19
Location: 112 LINDA LN PALM BEACH SHORES, FL		Agency: PBSPD	Loc. Zone:
Place:			
Disposition: CLEARED EXCEPTIONAL			Officer: 7739
Event No: 1804200023			
Synopsis: Missing recovered Juv			

Case #: 1800272	Case Type: TRAF CRASH	Report Type: TRAF CRASH	Date/Time: 04/20/2018 21:55
Location: 71 OCEAN AVE PBS, FL 33404		Agency: PBSPD	Loc. Zone:
Place: MARRIOTT			
Disposition: CLEARED EXCEPTIONAL			Officer: 7742
Event No: 1804200028			
Synopsis: Scratch on Rear Bumper			

Case #: 1800273	Case Type: ANIMAL	Report Type: ANIMAL	Date/Time: 04/21/2018 18:30
Location: 201 BRAVADO LN PBS, FL 33404		Agency: PBSPD	Loc. Zone:
Place:			
Disposition: CLEARED EXCEPTIONAL			Officer: 7742
Event No: 1804210015			
Synopsis: Complaint of Dogs Barking			

Case #: 1800274	Case Type: BURGLARY RESIDENCE	Report Type: BURGLARY RESIDENCE	Date/Time: 04/21/2018 19:35
Location: 303 TACOMA LN PBS, FL 33404		Agency: PBSPD	Loc. Zone:
Place:			
Disposition: OPEN INVESTIGATION			Officer: 7742
Event No: 1804210017			
Synopsis: attempted burglary			

Case #: 1800275	Case Type: INFO	Report Type: INFO	Date/Time: 04/22/2018 02:44
------------------------	------------------------	--------------------------	------------------------------------

Location: 106 BLOSSOM LN PALM BEACH SHORES, FL 33404	Agency: PBSPD	Loc. Zone:
Place:		
Disposition: CLEARED EXCEPTIONAL		Officer: 7739
Event No: 1804220004		
Synopsis: Information Report		

Case #: 1800276	Case Type: TRAF CRASH	Report Type: TRAF CRASH	Date/Time: 04/23/2018 12:33
Location: 71 OCEAN AVE PALM BEACH SHORES, FL 33404	Agency: PBSPD	Loc. Zone:	
Place: MARRIOTT OCEAN POINTE			
Disposition: CLEARED EXCEPTIONAL		Officer: 7736	
Event No: 1804230016			
Synopsis: This case was entered into the Tracs system under 86108048			

Case #: 1800277	Case Type: INFO	Report Type: INFO	Date/Time: 04/23/2018 14:00
Location: 207 BRAVADO LN PBS, FL 33494	Agency: PBSPD	Loc. Zone:	
Place:			
Disposition:		Officer: 7719	
Event No: 1804230017			
Synopsis: neighbor was looking over the fence. Ref 1800273.			

Case #: 1800278	Case Type: FOUND PROPERTY	Report Type: BURGLARY CONVEYANCE	Date/Time: 04/23/2018 16:24
Location: 98 LAKE DR C-10 PALM BEACH SHORES, FL 33404	Agency: PBSPD	Loc. Zone:	
Place: SAILFISH MARINA			
Disposition: NO FURTHER INVESTIGATIVE LEADS		Officer: 7736	
Event No: 1804230024			
Synopsis: Theft of Rolex Watch			

Case #: 1800279	Case Type: INFO	Report Type: INFO	Date/Time: 04/23/2018 16:42
Location: 218 CASCADE LN PBS, FL 33404	Agency: PBSPD	Loc. Zone:	
Place:			
Disposition:		Officer: 7719	
Event No: 1804230025			
Synopsis: open garage door.			

Case #: 1800280	Case Type: CIVIL	Report Type: CIVIL	Date/Time: 04/23/2018 17:18
Location: 170 LAKE DR PBS, FL 33404	Agency: PBSPD	Loc. Zone:	
Place:			
Disposition:		Officer: 7719	
Event No: 1804230027			
Synopsis: unwanted contractor.			

Case #: 1800282	Case Type: THEFT/PETIT	Report Type: THEFT/PETIT	Date/Time: 04/23/2018 22:16
Location: 100 LINDA LN PBS, FL 33404	Agency: PBSPD	Loc. Zone:	
Place:			
Disposition: OPEN INVESTIGATION		Officer: 7740	
Event No: 1804230034			
Synopsis: Bike stolen from yard			

Case #: 1800283	Case Type: DEATH	Report Type: DEATH	Date/Time: 04/23/2018 22:36
Location: 237 INLET WAY 10 PBS, FL 33404	Agency: PBSPD	Loc. Zone:	
Place:			
Disposition: OPEN INVESTIGATION		Officer: 7720	
Event No: 1804230035			

Synopsis: Death Investigation

Case #: 1800284	Case Type: DISTURB	Report Type: DISTURB	Date/Time: 04/24/2018 01:06
Location: 115 INLET WAY PBS, FL 33404		Agency: PBSPD	Loc. Zone:
Place: CHANNEL HOUSE			
Disposition: CLEARED EXCEPTIONAL			Officer: 7740
Event No: 1804240001			
Synopsis: Unwanted Guest			
Case #: 1800285	Case Type: CITY ORD VIO	Report Type: CITY ORD VIO	Date/Time: 04/24/2018 11:01
Location: 318 TACOMA LN PALM BEACH SHORES, FL 33404		Agency: PBSPD	Loc. Zone:
Place:			
Disposition: CLEARED EXCEPTIONAL			Officer: 7736
Event No: 1804240009			
Synopsis: Subject Soliciting Tree Work			
Case #: 1800286	Case Type: INFO	Report Type: INFO	Date/Time: 04/24/2018 11:57
Location: 81 OCEAN AVE PBS, FL 33404		Agency: PBSPD	Loc. Zone:
Place: MARRIOTT			
Disposition:			Officer: 7719
Event No: 1804240010			
Synopsis: Subject stuck in the elevator.			
Case #: 1800287	Case Type: TRAF CRASH INJURIES	Report Type: TRAF CRASH INJURIES	Date/Time: 04/24/2018 14:11
Location: 71 OCEAN AVE PALM BEACH SHORES, FL 33404		Agency: PBSPD	Loc. Zone:
Place: MARRIOTT OCEAN POINTE			
Disposition: CLEARED EXCEPTIONAL			Officer: 7736
Event No: 1804240015			
Synopsis: This report was uploaded into the Tracs System HSMV Crash Report Number 86108049			
Case #: 1800288	Case Type: INFO	Report Type: INFO	Date/Time: 04/25/2018 10:11
Location: 33 OCEAN AVE 102 PALM BEACH SHORES, FL 33404		Agency: PBSPD	Loc. Zone:
Place:			
Disposition: CLEARED EXCEPTIONAL			Officer: 7736
Event No: 1804250021			
Synopsis: Neighbor Trouble			
Case #: 1800289	Case Type: BURGLARY RESIDENCE	Report Type: BURGLARY RESIDENCE	Date/Time: 04/25/2018 18:09
Location: 120 INLET WAY 307 PALM BEACH SHORES, FL 33404		Agency: PBSPD	Loc. Zone:
Place:			
Disposition: CLEARED EXCEPTIONAL			Officer: 7739
Event No: 1804250029			
Synopsis: Burglary			
Case #: 1800290	Case Type: INFO	Report Type: INFO	Date/Time: 04/26/2018 06:01
Location: 112 CLAREMONT LN 1A PBS, FL 33404		Agency: PBSPD	Loc. Zone:
Place: CLAREMONT LANE			
Disposition: CLEARED EXCEPTIONAL			Officer: 7742
Event No: 1804260009			
Synopsis: Unwanted Guest			
Case #: 1800291	Case Type: FOUND PROPERTY	Report Type: FOUND PROPERTY	Date/Time: 04/26/2018 10:53
Location: 125 OCEAN AVE PALM BEACH SHORES, FL 33404		Agency: PBSPD	Loc. Zone:
Place:			

Place: MAYAN TOWERS
Disposition: CLEARED EXCEPTIONAL
Event No: 1804260026
Synopsis: Found BB Gun

Officer: 7736

Case #: 1800292
Location: PALM BEACH SHORES,
Place:
Disposition: CLEARED EXCEPTIONAL
Event No: 1804260027
Synopsis: UNFOUNDED

Case Type: CHILD ABUSE

Report Type: CHILD ABUSE
Agency: PBSPD

Date/Time: 04/26/2018 11:19
Loc. Zone:

Officer: 7736

Case #: 1800293
Location: 71 OCEAN AVE PBS, FL 33404
Place: MARRIOTT OCEAN POINT
Disposition: INFO-FILE

Case Type: TRESPASS

Report Type: TRESPASS
Agency: PBSPD

Date/Time: 04/26/2018 11:55
Loc. Zone:

Officer: 7731

Event No: 1804260029

Synopsis: B/M WAS ISSUED A TRESPASS WARNING BY LOSS PREVENTION DIRECTOR AHMED IBRAHIM NOT TO RETURN TO ANY MARRIOTT PROPERTY FOR ANY REASON.

Case #: 1800294
Location: 200 CASCADE LN PALM BEACH SHORES, FL 33404
Place:
Disposition: CLEARED EXCEPTIONAL
Event No: 1804260036
Synopsis: Strang Smell in Residence

Case Type: AOA

Report Type: AOA
Agency: PBSPD

Date/Time: 04/26/2018 15:38
Loc. Zone:

Officer: 7736

Case #: 1800295
Location: 300 BAMBOO RD 4 PALM BEACH SHORES, FL 33404
Place:
Disposition: CLEARED EXCEPTIONAL
Event No: 1804270001
Synopsis: Domestic Between Mother and Daughter

Case Type: DOMESTIC

Report Type: DOMESTIC
Agency: PBSPD

Date/Time: 04/27/2018 00:45
Loc. Zone:

Officer: 7739

Case #: 1800296
Location: 200 LINDA LN PALM BEACH SHORES, FL 33404
Place:
Disposition: CLEARED EXCEPTIONAL
Event No: 1804270004
Synopsis: Field Contact Information Report

Case Type: INFO

Report Type: INFO
Agency: PBSPD

Date/Time: 04/27/2018 03:34
Loc. Zone:

Officer: 7739

Case #: 1800297
Location: 98 LAKE DR PBS, FL 33404
Place: SAILFISH MARINA
Disposition: INFO-FILE
Event No: 1804270006
Synopsis: Two Individuals having sex in the bath house.

Case Type: TRESPASS

Report Type: INFO
Agency: PBSPD

Date/Time: 04/27/2018 03:00
Loc. Zone:

Officer: 7742

Case #: 1800298
Location: PALM BEACH SHORES, FL 33404
Place:
Disposition: ARREST
Event No: 1804270009
Synopsis: Arrest On Warrant

Case Type: WARRANT
ARREST

Report Type: WARRANT
ARREST
Agency: PBSPD

Date/Time: 04/27/2018 04:54
Loc. Zone:

Officer: 7742

Case #: 1800299	Case Type: ALARM	Report Type: ALARM	Date/Time: 04/27/2018 10:04
Location: 26 LAKE DR PALM BEACH SHORES, FL 33404	Agency: PBSPD	Loc. Zone:	
Place: MYERS RES			
Disposition: CLEARED EXCEPTIONAL		Officer: 7736	
Event No: 1804270029			
Synopsis: False Alarm			
Case #: 1800300	Case Type: ALARM	Report Type: ALARM	Date/Time: 04/27/2018 17:55
Location: 181 OCEAN AVE PBS, FL 33414	Agency: PBSPD	Loc. Zone:	
Place: PALM BEACH SHORES RESORT			
Disposition: INFO-FILE		Officer: 7740	
Event No: 1804270048			
Synopsis: audible alarm			
Case #: 1800301	Case Type: ALARM	Report Type: ALARM	Date/Time: 04/27/2018 19:44
Location: 306 SANDAL LN PBS, FL 33404	Agency: PBSPD	Loc. Zone:	
Place:			
Disposition: INFO-FILE		Officer: 7740	
Event No: 1804270050			
Synopsis: Audible Alarm going off			
Case #: 1800302	Case Type: INFO	Report Type: INFO	Date/Time: 04/27/2018 22:25
Location: 200 BAMBOO RD 2 PBS, FL 33404	Agency: PBSPD	Loc. Zone:	
Place:			
Disposition: INFO-FILE		Officer: 7720	
Event No: 1804270056			
Synopsis: Welfare Check			
Case #: 1800303	Case Type: THEFT MV	Report Type: THEFT MV	Date/Time: 04/28/2018 20:16
Location: 165 OCEAN AVE PBS, FL 33404	Agency: PBSPD	Loc. Zone:	
Place: SAND DUNE SHORES			
Disposition: OPEN INVESTIGATION		Officer: 7720	
Event No: 1804280056			
Synopsis: Stolen Vehicle			
Case #: 1800304	Case Type: ANIMAL	Report Type: ANIMAL	Date/Time: 04/29/2018 06:10
Location: CASCADE LN PALM BEACH SHORES, FL 33404	Agency: PBSPD	Loc. Zone:	
Place:			
Disposition: CLEARED EXCEPTIONAL		Officer: 7736	
Event No: 1804290010			
Synopsis: Injured Cat			
Case #: 1800305	Case Type: DOMESTIC	Report Type: DOMESTIC	Date/Time: 04/29/2018 11:43
Location: 121 LINDA LN PALM BEACH SHORES, FL 33404	Agency: PBSPD	Loc. Zone:	
Place:			
Disposition: CLEARED EXCEPTIONAL		Officer: 7736	
Event No: 1804290023			
Synopsis: Verbal Argument			
Case #: 1800306	Case Type: TRESPASS	Report Type: TRESPASS	Date/Time: 04/29/2018 13:39
Location: 71 OCEAN AVE PBS, FL 33404	Agency: PBSPD	Loc. Zone:	
Place: MARRIOTT OCEAN POINTE			
Disposition: INFO-FILE		Officer: 7731	

Event No: 1804290028
Synopsis: UNWANTED GUEST ISSUED TRESPASS WARNING

Case #: 1800307	Case Type: LOST PROP	Report Type: LOST PROP	Date/Time: 04/29/2018 17:11
Location: 51 OCEAN AVE PBS, FL 33404		Agency: PBSPD	Loc. Zone:
Place: MARRIOTT HOTEL			
Disposition: INFO-FILE			Officer: 7731
Event No: 1804290032			
Synopsis: LOST DRIVER LICENSE			

Case #: 1800308	Case Type: ALARM	Report Type: ALARM	Date/Time: 04/30/2018 18:32
Location: 81 OCEAN AVE PBS, FL 33404		Agency: PBSPD	Loc. Zone:
Place: MARRIOTT OCEAN POINTE			
Disposition: CLEARED EXCEPTIONAL			Officer: 7742
Event No: 1804300016			
Synopsis: Fire Alarm- Sailfish Building			

Case #: 1800309	Case Type: ANIMAL	Report Type: ANIMAL	Date/Time: 04/30/2018 18:59
Location: 247 EDWARDS LN PBS, FL 33404		Agency: PBSPD	Loc. Zone:
Place: POLICE STATION			
Disposition: CLEARED EXCEPTIONAL			Officer: 7742
Event No: 1804300017			
Synopsis: Loss Dog Recovered			

TOTAL RECORDS: 86



PALM BEACH SHORES POLICE DEPARTMENT

247 EDWARDS LANE
PALM BEACH SHORES, FL 33404
561-844-3456

CITATION SUMMARY

ISSUED DATE FROM
04/01/2018 00:00

ISSUED DATE TO
04/30/2018 23:59

PARAMETERS: CITATIONS: ALL

CITATION TYPE	CITATION DATE	CITATION NUMBER
CRIMCIT	04/19/2018 00:00	1717-GSX9
TRAFFIC	04/02/2018 00:00	0331-FBD1
TRAFFIC	04/22/2018 00:00	1806-GSX9
TRAFFIC	04/28/2018 00:00	2052-GSX6
WARNING	04/29/2018 10:30	9R90J8
WARNING	04/23/2018 00:00	B460724693650
WARNING	04/24/2018 00:00	B635501658820
WARNING	04/18/2018 00:00	C626000710190
WARNING	04/27/2018 00:00	CANADA
WARNING	04/27/2018 00:00	F636720666620
WARNING	04/28/2018 10:11	KL FOI
WARNING	04/28/2018 00:00	L620160806360
WARNING	04/28/2018 00:00	M04245947507862
WARNING	04/19/2018 00:00	M536736933800
WARNING	04/27/2018 00:00	M623425555580
WARNING	04/28/2018 08:05	OEOI
WARNING	04/25/2018 08:02	ONIER
WARNING	04/19/2018 00:00	W536551882650

TOTAL RECORDS: 18



PALM BEACH SHORES POLICE DEPARTMENT

247 EDWARDS LANE
PALM BEACH SHORES, FL 33404
561-844-3456

CAD EVENT LISTING GROUPED BY EVENT TYPE

REPORT DATE FROM
04/01/2018 00:00

REPORT DATE TO
04/30/2018 23:59

Event Type	Date Received	Time Dispatched	Time Arrived	Time Completed	Time Minutes	Location
10-108						
	04/01/2018	03:59	03:59	04:10	11	PARKWAY
	04/01/2018	04:11	04:11	04:24	13	247 EDWARDS LANE
	04/01/2018	04:32	04:33	04:49	16	90 EDWARDS LANE
			05:44	06:26	42	90 EDWARDS LN
			08:40	09:15	35	INLET
			12:16	12:43	27	98 LAKE DR
			18:12	18:17	5	247 EDWARDS LN
			19:30	19:35	5	PARKWAY
			23:02	23:13	11	90 EDWARDS LN
			23:10	00:02	52	PARKWAY
	04/02/2018	04:32	04:32	04:44	12	90 EDWARDS LANE
	04/02/2018	22:47	22:48	22:50	2	90 EDWARDS LANE
	04/03/2018	04:05	04:05	04:24	19	INLET
	04/03/2018	08:29	08:29	08:40	11	INLET/PARKWAY
	04/03/2018	10:28	10:28	10:44	16	BEACH
	04/03/2018	19:25	19:26	19:47	21	90 EDWARDS LANE
	04/03/2018	19:46	19:47	20:17	30	90 EDWARDS LANE
	04/04/2018	01:04	01:04	01:07	3	247 EDWARDS LANE
			07:04	07:29	25	90 EDWARDS LN
			11:40	12:11	31	INLET
			14:46	14:58	12	98 LAKE DR
	04/04/2018	20:55	20:55	21:03	8	247 EDWARDS LANE
	04/04/2018	22:41	22:41	23:04	23	PARKWAY
	04/05/2018	04:36	04:36	04:48	12	90 EDWARDS LANE
			07:41	07:57	16	INLET
			07:57	08:07	10	90 EDWARDS LN
			13:42	13:59	17	98 LAKE DR
	04/05/2018	18:52	18:52	18:58	6	247 EDWARDS LANE
	04/05/2018	22:24	22:24	22:48	24	PARKWAY
	04/05/2018	23:43	23:43	00:05	22	90 EDWARDS LANE
	04/05/2018	23:53	23:54	23:56	2	247 EDWARDS LANE
	04/06/2018	02:14	02:14	03:58	104	PARKWAY
	04/06/2018	05:23	05:37	06:00	23	247 EDWARDS LANE
			06:00	07:00	60	PARKWAY
			07:03	07:32	29	90 EDWARDS LN
			07:32	09:22	110	INLET
			09:22	12:00	158	247 EDWARDS LN
			09:45	10:50	65	BEACH AND BEACH LOT
			12:00	12:24	24	247 EDWARDS LN
			12:08	12:18	10	90 EDWARDS LN
			12:18	12:37	19	98 LAKE DR
			12:32	12:46	14	90 EDWARDS LN
	04/06/2018	21:41	21:41	21:45	4	90 EDWARDS LANE
	04/06/2018	23:36	23:36	23:59	23	98 LAKE DRIVE
	04/07/2018	01:14	01:15	01:40	25	98 LAKE DRIVE
	04/07/2018	01:52	01:53	01:59	6	90 EDWARDS LANE
	04/07/2018	03:01	03:01	03:23	22	98 LAKE DRIVE
	04/07/2018	04:37	04:39	04:55	16	247 EDWARDS LANE
	04/07/2018	05:24	05:25	06:57	92	247 EDWARDS LANE
			06:58	07:47	49	PARKWAY
			08:17	09:08	51	90 EDWARDS LN
			09:09	09:45	36	INLET
			09:16	09:48	32	90 EDWARDS LN
			12:36	13:56	80	90 EDWARDS LN
	04/08/2018	00:47	00:48	01:07	19	98 LAKE DRIVE
	04/08/2018	00:54	00:54	01:07	13	98 LAKE DRIVE
	04/08/2018	02:11	02:12	02:32	20	247 EDWARDS LANE
	04/08/2018	05:24	05:24	05:59	35	90 EDWARDS LANE
			06:00	06:59	59	247 EDWARDS LN

Event Type	Date Received	Time Dispatched	Time Arrived	Time Completed	Time Minutes	Location
			06:59	07:50	51	PARKWAY
			07:50	09:29	99	90 EDWARDS LN
			12:16	15:34	198	BEACH LOT
04/09/2018	02:30		02:31	02:56	25	247 EDWARDS LANE
			06:50	07:02	12	90 EDWARDS LN
			11:01	11:17	16	98 LAKE DR
			15:00	15:15	15	90 EDWARDS LN
04/09/2018	18:37		18:37	18:40	3	PARKWAY
04/09/2018	18:40		18:40	18:47	7	247 EDWARDS LANE
04/09/2018	20:52		21:02	21:19	17	90 EDWARDS LANE
04/09/2018	23:24		23:25	23:39	14	PARKWAY
04/09/2018	23:40		23:40	00:18	38	PARKWAY
			07:14	07:34	20	INLET
			10:28	10:37	9	98 LAKE DR
04/10/2018	17:53		17:54	18:01	7	247 EDWARDS LANE
04/10/2018	20:22		20:23	20:34	11	90 EDWARDS LANE
04/10/2018	20:54		20:54	21:06	12	PARKWAY
04/11/2018	03:26		03:26	03:38	12	PARKWAY
04/11/2018	03:28		03:28	04:24	56	90 EDWARDS LANE
04/11/2018	16:41		16:42	16:42	0	90 EDWARDS LANE
			23:49	00:19	30	98 LAKE DR
			03:57	04:32	35	98 LAKE DR
			04:15	04:22	7	247 EDWARDS LN
04/12/2018	06:31		06:32	06:46	14	247 EDWARDS LANE
04/12/2018	06:46		06:47	07:30	43	90 EDWARDS LANE
04/12/2018	07:29		07:30	07:38	8	INLET
04/12/2018	09:01		09:02	10:03	61	247 EDWARDS LANE
04/12/2018	11:29		11:30	11:41	11	51 OCEAN AVENUE
04/12/2018	11:51		11:51	11:56	5	98 LAKE DRIVE
04/12/2018	12:15		12:15	13:22	67	INLET WAY
04/12/2018	13:00		13:00	13:30	30	247 EDWARDS LANE
04/12/2018	13:21		13:21	13:40	19	90 EDWARDS LANE
04/12/2018	13:30		13:30	14:01	31	90 EDWARDS LANE
			22:05	23:08	63	98 LAKE DR
			22:07	23:12	65	98 LAKE DR
04/13/2018	06:03		06:04	06:17	13	247 EDWARDS LANE
04/13/2018	06:18		06:18	06:31	13	90 EDWARDS LANE
04/13/2018	06:29		06:33	06:35	2	247 EDWARDS LANE
04/13/2018	07:19		07:19	07:55	36	90 EDWARDS LANE
04/13/2018	07:50		07:51	08:06	15	INLET
04/13/2018	07:56		07:56	08:23	27	247 EDWARDS LANE
04/13/2018	09:13		09:14	10:04	50	247 EDWARDS LANE
04/13/2018	10:04		10:05	11:45	100	INLET WALKWAY
04/13/2018	11:03		11:04	11:25	21	98 LAKE DRIVE
04/13/2018	11:45		11:45	12:54	69	247 EDWARDS LANE
04/13/2018	12:55		12:55	14:15	80	90 EDWARDS LANE
04/13/2018	15:53		15:55	16:55	60	90 EDWARDS LANE
04/13/2018	17:57		17:57	17:58	1	247 EDWARDS LANE
04/13/2018	20:44		20:44	20:51	7	PARKWAY
04/13/2018	22:06		22:07	22:23	16	90 EDWARDS LANE
04/14/2018	06:50		06:50	07:06	16	INLET
04/14/2018	08:13		08:13	09:16	63	181 OCEAN AVENUE
04/14/2018	10:45		10:46	10:57	11	90 EDWARDS LANE
04/14/2018	13:47		13:50	13:52	2	90 EDWARDS LANE
04/14/2018	15:45		15:47	15:48	1	90 EDWARDS LANE
04/14/2018	15:48		15:49	16:50	61	247 EDWARDS LANE
04/14/2018	18:37		18:37	18:40	3	247 EDWARDS LANE
04/15/2018	00:26		00:26	00:46	20	247 EDWARDS LANE
04/15/2018	04:38		04:39	04:51	12	90 EDWARDS LANE
04/15/2018	06:30		06:30	06:44	14	247 EDWARDS LANE
04/15/2018	09:11		09:11	09:36	25	INLET
04/15/2018	11:50		11:51	12:06	15	90 EDWARDS LANE
04/15/2018	12:04		12:05	12:06	1	PUMPHOUSE
04/15/2018	13:43		13:43	13:49	6	71 OCEAN AVENUE
04/15/2018	13:50		13:50	14:09	19	98 LAKE DRIVE
			15:09	16:55	106	90 EDWARDS LN
			18:32	19:01	29	TOWN HALL
04/15/2018	22:12		22:45	22:56	11	90 EDWARDS LANE
04/16/2018	05:36		05:36	05:42	6	90 EDWARDS LANE
04/16/2018	10:34		10:35	12:03	88	BEACH

Event Type	Date Received	Time Dispatched	Time Arrived	Time Completed	Time Minutes	Location
	04/16/2018	14:37	15:05	15:05	0	INLET
			23:04	23:09	5	308 INLET WAY
			01:45	01:49	4	106 INLET WAY
			02:16	02:24	8	INLET
	04/18/2018	06:11	06:11	06:24	13	90 EDWARDS LANE
	04/18/2018	06:30	06:30	07:30	60	247 EDWARDS LANE
	04/18/2018	07:31	07:31	08:48	77	PARKWAY
	04/18/2018	08:48	08:48	09:17	29	90 EDWARDS LANE
	04/18/2018	09:18	09:18	10:00	42	WALKWAY
	04/18/2018	10:24	10:24	10:44	20	INLET
	04/18/2018	12:15	12:15	12:50	35	247 EDWARDS LANE
	04/18/2018	12:50	12:51	13:03	12	90 EDWARDS LANE
	04/18/2018	13:55	13:56	14:22	26	90 EDWARDS LANE
	04/18/2018	19:12	19:12	19:18	6	PARKWAY
	04/18/2018	19:18	19:18	19:22	4	247 EDWARDS LANE
	04/18/2018	19:46	19:49	20:04	15	90 EDWARDS LANE
	04/19/2018	03:36	03:36	03:46	10	PARKWAY
	04/19/2018	05:15	05:18	05:25	7	90 EDWARDS LANE
	04/19/2018	06:34	06:34	06:50	16	247 EDWARDS LANE
	04/19/2018	06:43	06:43	06:56	13	INLET
	04/19/2018	06:50	06:51	07:22	31	90 EDWARDS LANE
	04/19/2018	09:17	09:17	10:10	53	INLET / PARKWAY
	04/19/2018	09:48	09:48	10:02	14	90 EDWARDS LANE
	04/19/2018	10:11	10:11	10:22	11	98 LAKE DRIVE
	04/19/2018	10:19	10:20	11:50	90	PARKWAY
	04/19/2018	12:20	12:20	12:41	21	247 EDWARDS LANE
	04/19/2018	12:41	12:42	16:16	214	90 EDWARDS LANE
	04/19/2018	14:06	14:06	14:38	32	181 OCEAN AVENUE
	04/19/2018	16:16	16:17	16:41	24	247 EDWARDS LANE
	04/19/2018	19:58	19:58	20:12	14	90 EDWARDS LANE
			23:51	00:15	24	247 EDWARDS LN
			00:15	00:28	13	PARKWAY
			04:39	04:58	19	90 EDWARDS LN
	04/20/2018	06:44	06:44	07:01	17	90 EDWARDS LANE
	04/20/2018	07:01	07:01	08:00	59	PARKWAY
	04/20/2018	08:00	08:00	08:59	59	INLET
	04/20/2018	08:59	09:00	09:30	30	247 EDWARDS LANE
	04/20/2018	12:12	12:12	12:25	13	247 EDWARDS LANE
	04/20/2018	12:55	12:55	13:26	31	90 EDWARDS LANE
	04/20/2018	23:31	23:31	00:36	65	98 LAKE DRIVE
	04/21/2018	06:44	06:44	07:19	35	90 EDWARDS LANE
	04/21/2018	07:19	07:20	08:15	55	PARKWAY
	04/21/2018	08:16	08:16	09:00	44	INLET
	04/21/2018	09:00	09:01	09:30	29	247 EDWARDS LANE
	04/21/2018	10:12	10:12	11:38	86	98 LAKE DRIVE
	04/21/2018	12:30	12:30	13:31	61	247 EDWARDS LANE
	04/21/2018	13:31	13:31	14:20	49	90 EDWARDS LANE
			23:42	00:20	38	98 LAKE DR
			23:42	00:20	38	98 LAKE DR
	04/22/2018	10:40	10:40	10:46	6	90 EDWARDS LANE
			19:30	19:52	22	247 EDWARDS LN
			22:44	23:11	27	98 LAKE DR
			00:16	00:23	7	98 LAKE DR
	04/23/2018	06:14	06:15	06:30	15	90 EDWARDS LANE
	04/23/2018	19:29	19:29	19:35	6	247 EDWARDS LANE
	04/23/2018	20:16	20:20	20:32	12	90 EDWARDS LANE
	04/24/2018	03:19	03:20	03:39	19	247 EDWARDS LANE
	04/24/2018	08:18	08:18	08:43	25	90 EDWARDS LANE
			20:07	20:16	9	90 EDWARDS LN
			20:42	20:44	2	247 EDWARDS LN
			01:31	01:35	4	PARKWAY
			02:31	04:18	107	247 EDWARDS LN
	04/25/2018	06:49	06:49	07:02	13	90 EDWARDS LANE
	04/25/2018	07:02	07:02	07:29	27	247 EDWARDS LANE
	04/25/2018	07:30	07:30	08:29	59	PARKWAY
	04/25/2018	09:29	09:29	10:01	32	247 EDWARDS LANE
	04/25/2018	09:37	09:38	09:48	10	181 OCEAN AVENUE
	04/25/2018	10:01	10:01	11:00	59	INLET
	04/25/2018	13:18	13:19	13:44	25	INLET
	04/25/2018	16:37	16:38	16:55	17	90 EDWARDS LANE

Event Type	Date Received	Time Dispatched	Time Arrived	Time Completed	Time Minutes	Location
	04/25/2018	19:38	19:39	19:40	1	247 EDWARDS LANE
	04/25/2018	19:38	19:39	20:02	23	90 EDWARDS LANE
	04/25/2018	19:40	19:40	20:13	33	247 EDWARDS LANE
	04/25/2018	20:16	20:16	20:16	0	247 EDWARDS LANE
	04/25/2018	21:14	21:15	21:18	3	33 OCEAN AVENUE
	04/25/2018	23:33	23:33	01:07	94	90 EDWARDS LANE
	04/25/2018	23:43	23:44	00:14	30	BEACH FRONT
	04/26/2018	01:07	01:08	01:43	35	247 EDWARDS LANE
	04/26/2018	03:02	03:02	03:10	8	98 LAKE DRIVE
	04/26/2018	03:10	03:10	03:21	11	INLET
	04/26/2018	03:32	03:32	03:59	27	PARKWAY
	04/26/2018	04:27	04:28	04:47	19	90 EDWARDS LANE
	04/26/2018	06:21	06:21	07:44	83	BEACH
	04/26/2018	06:49	06:49	06:55	6	90 EDWARDS LANE
	04/26/2018	06:51	06:51	07:01	10	90 EDWARDS LANE
	04/26/2018	07:01	07:01	07:31	30	247 EDWARDS LANE
	04/26/2018	07:31	07:31	08:30	59	PARKWAY
	04/26/2018	08:30	08:31	09:05	34	INLET
	04/26/2018	10:30	10:30	11:18	48	247 EDWARDS LANE
	04/26/2018	13:46	13:46	14:16	30	90 EDWARDS LANE
	04/26/2018	14:57	14:57	15:10	13	90 EDWARDS LANE
	04/26/2018	17:22	17:22	17:28	6	181 OCEAN AVENUE
			19:45	19:50	5	247 EDWARDS LN
			21:50	21:51	1	90 EDWARDS LANE
			21:51	22:09	18	90 EDWARDS LN
			23:13	23:18	5	INLET PARK
			02:14	03:06	52	98 LAKE DR
			02:14	03:05	51	98 LAKE DR
	04/27/2018	06:30	06:31	06:48	17	247 EDWARDS LANE
	04/27/2018	06:48	06:49	07:24	35	90 EDWARDS LANE
	04/27/2018	07:26	07:26	08:43	77	247 EDWARDS LANE
	04/27/2018	08:43	08:43	09:14	31	PARKWAY
	04/27/2018	09:14	09:15	10:05	50	INLET
	04/27/2018	09:22	09:24	09:31	7	181 OCEAN AVENUE
	04/27/2018	09:31	09:31	09:59	28	90 EDWARDS LANE
	04/27/2018	12:00	12:00	12:39	39	247 EDWARDS LANE
	04/27/2018	12:35	12:39	13:10	31	90 EDWARDS LANE
	04/27/2018	19:41	19:41	19:46	5	PARKWAY
	04/27/2018	20:34	20:35	20:47	12	90 EDWARDS LANE
	04/27/2018	21:56	21:56	22:08	12	247 EDWARDS LANE
	04/27/2018	23:18	23:18	23:21	3	90 EDWARDS LANE
	04/28/2018	00:09	00:09	00:19	10	247 EDWARDS LANE
	04/28/2018	01:07	01:07	01:26	19	PARKWAY
	04/28/2018	01:38	01:38	01:42	4	247 EDWARDS LANE
	04/28/2018	02:28	02:28	02:33	5	90 EDWARDS LANE
	04/28/2018	03:05	03:05	03:48	43	PARKWAY
	04/28/2018	04:34	04:40	04:52	12	90 EDWARDS LANE
	04/28/2018	06:11	06:12	06:25	13	90 EDWARDS LANE
	04/28/2018	06:33	06:34	06:48	14	247 EDWARDS LANE
	04/28/2018	06:42	06:42	06:58	16	247 EDWARDS LANE
	04/28/2018	06:48	06:48	07:23	35	90 EDWARDS LANE
	04/28/2018	06:58	06:59	07:36	37	PALM BEACH SHORES
	04/28/2018	07:23	07:24	09:10	106	PARKWAY
	04/28/2018	07:56	07:56	08:02	6	90 EDWARDS LANE
	04/28/2018	09:10	09:10	11:45	155	INLET
	04/28/2018	09:51	09:52	10:18	26	142 LAKE DRIVE
	04/28/2018	10:55	10:56	11:11	15	90 EDWARDS LANE
	04/28/2018	12:02	12:06	12:34	28	90 EDWARDS LANE
	04/28/2018	13:16	13:17	13:20	3	90 EDWARDS LANE
	04/28/2018	13:22	13:22	14:24	62	247 EDWARDS LANE
	04/28/2018	17:07	17:07	17:32	25	90 EDWARDS LANE
	04/28/2018	18:07	18:07	18:36	29	INLET
	04/28/2018	19:06	19:07	19:10	3	247 EDWARDS LANE
	04/28/2018	19:10	19:11	19:17	6	PARKWAY
	04/28/2018	21:57	21:57	22:05	8	PARKWAY
	04/28/2018	23:17	23:17	23:28	11	PARKWAY
	04/29/2018	00:17	00:17	00:20	3	247 EDWARDS LANE
	04/29/2018	00:28	00:28	01:12	44	90 EDWARDS LANE
	04/29/2018	01:26	01:26	01:29	3	90 EDWARDS LANE
	04/29/2018	01:30	01:30	01:56	26	PARKWAY

Event Type	Date Received	Time Dispatched	Time Arrived	Time Completed	Time Minutes	Location
	04/29/2018	02:53	02:54	03:00	6	PARKWAY
	04/29/2018	03:43	03:43	03:50	7	247 EDWARDS LANE
	04/29/2018	05:58	05:58	06:10	12	90 EDWARDS LANE
	04/29/2018	09:32	09:33	09:46	13	90 EDWARDS LANE
	04/29/2018	12:31	12:32	13:28	56	90 EDWARDS LANE
			15:20	15:46	26	247 EDWARDS LANE
			18:12	18:44	32	247 EDWARDS LN
			18:44	19:04	20	PARKWAY
			19:11	19:51	40	INLET
			19:19	19:37	18	90 EDWARDS LN
			20:53	21:02	9	PARKWAY
	04/30/2018	00:25	00:26	00:53	27	247 EDWARDS LANE
	04/30/2018	00:53	00:54	01:14	20	247 EDWARDS LANE
	04/30/2018	03:25	03:25	03:48	23	247 EDWARDS LANE
	04/30/2018	03:58	03:58	04:13	15	90 EDWARDS LANE
	04/30/2018	04:21	04:22	04:55	33	247 EDWARDS LANE
			21:33	22:05	32	247 EDWARDS LN
			22:58	23:34	36	90 EDWARDS LN
			23:38	00:41	63	98 LAKE DR
			23:39	00:41	62	98 LAKE DR

Total Minutes: 8440

Count: 289

ATV PATROL

	04/06/2018	21:36	21:37	21:52	15	BEACH
	04/07/2018	21:33	21:33	21:58	25	BEACH
			09:12	11:00	108	BEACH PATROL
			11:42	13:05	83	BEACH
	04/13/2018	11:32	11:32	12:18	46	BEACH
	04/17/2018	13:51	13:51	14:45	54	BEACH
	04/19/2018	12:42	12:43	13:20	37	BEACH
	04/20/2018	13:56	13:57	14:58	61	BEACH
			16:43	17:03	20	BEACH
			21:06	21:49	43	BEACH
			21:06	21:49	43	BEACH
	04/27/2018	14:48	14:54	15:13	19	BEACH
	04/30/2018	14:05	14:05	14:17	12	BEACH

Total Minutes: 566

Count: 13

BICYCLE PATROL

	04/24/2018	08:15	08:15	10:54	159	TOWN
--	------------	-------	-------	-------	-----	------

Total Minutes: 159

Count: 1

HOUSE CHECK

	04/28/2018	09:47	09:47	11:31	104	PALM BEACH SHORES
	04/28/2018	13:21	13:21	14:23	62	PALM BEACH SHORES
	04/29/2018	12:54	12:55	13:42	47	PALM BEACH SHORES
	04/29/2018	13:48	13:48	14:27	39	PALM BEACH SHORES

Total Minutes: 252

Count: 4

POLICE SERVICE CALL

			10:00	10:06	6	90 EDWARDS LN
	04/01/2018	20:21	20:23	20:28	5	100 BAMBOO ROAD
	04/09/2018	17:11	17:12	17:23	11	90 EDWARDS LANE

Total Minutes: 22

Count: 3

RADAR

	04/28/2018	07:37	07:37	07:45	8	OCEAN AVENUE
	04/28/2018	07:51	07:51	08:00	9	OCEAN AVENUE
	04/28/2018	08:00	08:01	08:06	5	LAKE DRIVE
	04/28/2018	08:06	08:07	08:17	10	LAKE DRIVE
	04/29/2018	09:56	09:56	10:18	22	OCEAN AVENUE
	04/29/2018	10:18	10:19	10:32	13	LAKE DRIVE

Event Type	Date Received	Time Dispatched	Time Arrived	Time Completed	Time Minutes	Location
	04/29/2018	10:35	10:35	10:51	16	LAKE DRIVE
Total Minutes: 83						

Count: 7

RADAR TRAFFICE ENFORCEMENT

04/19/2018	07:13	07:14	07:28	14	LAKE DRIVE
04/19/2018	07:28	07:28	07:34	6	OCEAN AVENUE
04/19/2018	07:36	07:36	07:51	15	OCEAN AVENUE
04/23/2018	07:32	07:32	07:36	4	OCEAN AVENUE
04/23/2018	07:39	07:39	08:06	27	OCEAN AVENUE
04/23/2018	08:50	08:51	09:11	20	LAKE DRIVE
04/27/2018	07:05	07:05	07:12	7	LAKE DRIVE
04/27/2018	07:17	07:17	07:27	10	OCEAN AVENUE
04/27/2018	07:27	07:28	07:53	25	LAKE DRIVE
04/27/2018	12:54	12:54	13:03	9	LAKE DRIVE
04/27/2018	13:06	13:07	13:20	13	LAKE DRIVE
Total Minutes: 150					

Count: 11

SEGWAY PATROL

04/19/2018	09:41	09:42	10:10	28	PALM BEACH SHORES
04/19/2018	10:09	10:10	11:28	78	PALM BEACH SHORES
04/22/2018	09:30	09:30	10:09	39	TOWN
04/22/2018	10:29	10:29	11:15	46	TOWN
04/23/2018	09:23	09:24	10:52	88	PALM BEACH SHORES
04/24/2018	13:38	13:38	14:19	41	TOWN
04/25/2018	09:04	09:04	10:54	110	TOWN
04/26/2018	09:18	09:18	11:30	132	TOWN
		20:20	20:43	23	CITY WIDE
04/27/2018	09:09	09:09	10:03	54	PALM BEACH SHORES
04/27/2018	10:53	10:54	11:03	9	PALM BEACH SHORES
04/30/2018	09:08	09:08	11:08	120	TOWN
		21:05	21:34	29	CITY WIDE
Total Minutes: 797					

Count: 13

TRAFFIC OPERATION

04/26/2018	00:51	00:51	01:07	16	BLOSSOM LANE LAKE DRIVE
04/26/2018	08:09	08:10	09:17	67	OCEAN/INLET
		22:18	22:49	31	BLOSSOM LN/LAKE DR
04/30/2018	09:23	09:25	10:29	64	LAKE DRIVE/BAMBOO ROAD
		22:38	23:35	57	BLOSSOM LN/LAKE DR
Total Minutes: 235					

Count: 5

VEHICLE MAINT

	06:27	08:40	133	1704
	09:15	09:59	44	1704
	10:06	11:16	70	1704
	12:04	12:16	12	1704
	12:43	13:20	37	1704
	13:31	14:41	70	1704
	07:29	11:40	251	1704
	12:11	14:46	155	1704
	14:59	17:34	155	1704
	08:07	09:04	57	1704
	09:55	10:11	16	1704
	10:36	11:30	54	1704
	11:51	13:42	111	1704
	13:59	16:56	177	1704
	20:45	01:21	276	TOWN
	07:03	07:09	6	1704
	07:17	08:59	102	1704
	09:03	11:00	117	1704
	15:15	17:20	125	1704
	07:34	10:28	174	1704

Event Type	Date Received	Time Dispatched	Time Arrived	Time Completed	Time Minutes	Location
			10:37	16:35	358	1704
			19:37	19:44	7	CITY WIDE
			19:45	20:14	29	CITY WIDE
			19:51	20:21	30	CITY WIDE
			23:48	00:19	31	CITY WIDE
			00:19	02:59	160	CITY WIDE
			00:34	03:00	146	CITY WIDE
			19:16	19:43	27	CITY WIDE
			23:08	23:27	19	CITY WIDE
			23:34	01:35	121	CITY WIDE
			02:07	02:41	34	CITY WIDE
			05:33	06:05	32	CITY WIDE
			16:56	20:10	194	TOWN
			19:51	20:13	22	UNIT
			22:10	23:45	95	PATROL
			22:13	04:55	402	PATROL
			00:36	03:29	173	PATROL
			19:48	20:24	36	PATROL
			20:10	20:24	14	PATROL
			20:37	20:53	16	PATROL
			21:56	23:04	68	PATROL
			23:09	23:33	24	PATROL
			00:33	01:45	72	PATROL
			01:50	02:16	26	PATROL
			00:28	01:33	65	CITY WIDE
			04:34	04:55	21	CITY WIDE
			18:41	19:35	54	CITY WIDE
			23:22	23:36	14	CITY WIDE
			00:31	00:33	2	CITY WIDE
			00:52	01:11	19	CITY WIDE
			03:57	04:37	40	CITY WIDE
			20:22	20:30	8	CITY WIDE
			22:15	22:50	35	CITY WIDE
			23:12	23:50	38	CITY WIDE
			02:45	04:13	88	CITY WIDE
			05:25	06:13	48	CITY WIDE
			19:59	20:41	42	CITY WIDE
			20:23	20:42	19	CITY WIDE
			20:48	21:29	41	CITY WIDE
			23:23	23:48	25	CITY WIDE
			00:55	03:44	169	CITY WIDE
			01:35	02:31	56	CITY WIDE
			03:44	04:33	49	CITY WIDE
			05:10	06:41	91	CITY WIDE
			18:30	19:29	59	CITY WIDE
			21:51	22:09	18	CITY WIDE
			22:49	23:00	11	CITY WIDE
			04:45	04:53	8	CITY WIDE
					Total Minutes: 5298	

Count: 68

VEHICLE PATROL

04/01/2018	03:24	03:25	03:59	34	247 EDWARDS LANE
04/01/2018	04:49	04:49	05:23	34	247 EDWARDS LANE
04/02/2018	02:29	03:10	04:32	82	247 EDWARDS LANE
04/02/2018	03:37	03:37	04:52	75	247 EDWARDS LANE
04/02/2018	04:44	04:44	07:33	169	247 EDWARDS LANE
04/02/2018	19:19	19:19	19:34	15	PALM BEACH SHORES
04/02/2018	22:30	22:30	22:47	17	PALM BEACH SHORES
04/02/2018	22:50	22:50	23:21	31	PALM BEACH SHORES
04/02/2018	22:50	22:51	23:52	61	PALM BEACH SHORES
04/03/2018	03:15	03:16	04:04	48	PALM BEACH SHORES
04/03/2018	04:24	04:25	04:41	16	PALM BEACH SHORES
04/04/2018	00:27	00:27	00:44	17	PALM BEACH SHORES
04/04/2018	00:46	00:46	01:03	17	PALM BEACH SHORES
04/04/2018	01:08	01:09	01:51	42	PALM BEACH SHORES
04/04/2018	04:01	04:01	04:36	35	PALM BEACH SHORES
04/04/2018	05:26	05:26	05:34	8	PALM BEACH SHORES
04/04/2018	05:39	05:39	07:03	84	PALM BEACH SHORES
04/04/2018	18:50	18:50	19:46	56	247 EDWARDS LANE

Event Type	Date Received	Time Dispatched	Time Arrived	Time Completed	Time Minutes	Location
	04/04/2018	21:04	21:43	22:41	58	247 EDWARDS LANE
	04/04/2018	22:35	22:35	00:37	122	247 EDWARDS LANE
	04/05/2018	01:54	01:54	04:35	161	247 EDWARDS LANE
	04/05/2018	02:09	02:09	04:06	117	247 EDWARDS LANE
	04/05/2018	04:24	04:25	05:01	36	247 EDWARDS LANE
	04/05/2018	04:48	04:49	05:57	68	247 EDWARDS LANE
	04/05/2018	05:25	05:25	07:41	136	247 EDWARDS LANE
	04/05/2018	18:22	18:22	18:25	3	247 EDWARDS LANE
	04/05/2018	19:49	19:50	21:12	82	247 EDWARDS LANE
	04/05/2018	20:30	20:31	21:12	41	247 EDWARDS LANE
	04/06/2018	00:01	00:01	00:49	48	247 EDWARDS LANE
	04/06/2018	00:05	00:06	00:49	43	247 EDWARDS LANE
	04/06/2018	01:42	01:42	01:45	3	247 EDWARDS LANE
	04/06/2018	01:42	01:43	03:58	135	247 EDWARDS LANE
	04/06/2018	04:57	04:58	06:22	84	247 EDWARDS LANE
	04/06/2018	21:01	21:01	21:41	40	PALM BEACH SHORES
	04/06/2018	21:53	21:53	22:33	40	PALM BEACH SHORES
	04/06/2018	23:58	23:59	00:12	13	PALM BEACH SHORES
	04/07/2018	01:40	01:40	02:10	30	PALM BEACH SHORES
	04/07/2018	01:50	01:51	01:52	1	PALM BEACH SHORES
	04/07/2018	01:59	01:59	03:00	61	PALM BEACH SHORES
	04/07/2018	21:55	21:55	22:45	50	PALM BEACH SHORES
	04/07/2018	22:02	22:02	22:42	40	PALM BEACH SHORES
	04/07/2018	23:21	23:22	00:45	83	PALM BEACH SHORES
	04/08/2018	03:48	03:48	04:44	56	PALM BEACH SHORES
	04/09/2018	03:14	03:14	04:02	48	PALM BEACH SHORES
	04/09/2018	05:21	05:21	06:49	88	PALM BEACH SHORES
	04/09/2018	20:54	20:55	01:39	284	247 EDWARDS LANE
	04/09/2018	21:49	21:49	22:19	30	247 EDWARDS LANE
	04/09/2018	21:49	21:49	22:44	55	247 EDWARDS LANE
	04/09/2018	22:26	22:26	22:45	19	247 EDWARDS LANE
	04/09/2018	22:54	22:54	23:40	46	247 EDWARDS LANE
	04/09/2018	22:55	22:55	22:56	1	247 EDWARDS LANE
	04/10/2018	00:07	00:07	01:58	111	247 EDWARDS LANE
	04/10/2018	00:19	00:19	01:58	99	247 EDWARDS LANE
	04/10/2018	04:01	04:02	06:58	176	247 EDWARDS LANE
	04/10/2018	05:24	05:24	07:14	110	247 EDWARDS LANE
	04/10/2018	21:06	21:07	00:03	176	247 EDWARDS LANE
	04/10/2018	21:09	21:09	23:39	150	247 EDWARDS LANE
	04/10/2018	23:39	23:39	00:03	24	247 EDWARDS LANE
	04/11/2018	02:21	02:22	03:25	63	247 EDWARDS LANE
	04/11/2018	02:28	02:29	03:27	58	247 EDWARDS LANE
	04/11/2018	04:26	04:26	04:55	29	247 EDWARDS LANE
	04/12/2018	06:31	06:31	07:03	32	TOWN
	04/12/2018	07:38	07:38	11:30	232	TOWN
	04/12/2018	12:09	12:09	13:21	72	TOWN
	04/12/2018	13:40	13:40	16:50	190	TOWN
	04/13/2018	06:32	06:33	07:50	77	PALM BEACH SHORES
	04/13/2018	08:06	08:06	11:03	177	PALM BEACH SHORES
	04/13/2018	10:22	10:22	11:32	70	PALM BEACH SHORES
	04/13/2018	11:25	11:25	12:53	88	PALM BEACH SHORES
	04/13/2018	22:24	22:24	05:23	419	247 EDWARDS LANE
	04/14/2018	02:13	02:13	04:09	116	247 EDWARDS LANE
	04/14/2018	05:24	05:24	06:50	86	247 EDWARDS LANE
	04/14/2018	07:05	07:06	08:11	65	PALM BEACH SHORES
	04/14/2018	09:17	09:17	13:50	273	PALM BEACH SHORES
	04/14/2018	18:55	18:56	19:49	53	247 EDWARDS LANE
	04/14/2018	19:55	19:56	22:45	169	247 EDWARDS LANE
	04/14/2018	21:55	21:56	22:45	49	247 EDWARDS LANE
	04/15/2018	00:47	01:04	01:27	23	90 EDWARDS LANE
	04/15/2018	01:06	01:06	02:30	84	247 EDWARDS LANE
	04/15/2018	01:44	01:44	04:38	174	247 EDWARDS LANE
	04/15/2018	03:25	03:25	04:08	43	247 EDWARDS LANE
	04/15/2018	04:35	04:35	04:56	21	247 EDWARDS LANE
	04/15/2018	04:51	04:51	06:07	76	247 EDWARDS LANE
	04/15/2018	05:31	05:31	06:00	29	247 EDWARDS LANE
	04/15/2018	06:01	06:02	07:02	60	PALM BEACH SHORES
	04/15/2018	08:31	08:33	09:45	72	PALM BEACH SHORES
	04/15/2018	08:35	08:35	09:11	36	PALM BEACH SHORES
	04/15/2018	09:36	09:37	09:40	3	PALM BEACH SHORES

Event Type	Date Received	Time Dispatched	Time Arrived	Time Completed	Time Minutes	Location
	04/15/2018	09:44	09:45	09:58	13	PALM BEACH SHORES
	04/15/2018	11:09	11:10	11:55	45	PALM BEACH SHORES
	04/15/2018	11:40	11:40	11:50	10	PALM BEACH SHORES
	04/15/2018	12:08	12:09	16:39	270	PALM BEACH SHORES
	04/15/2018	12:10	12:12	17:34	322	PALM BEACH SHORES
	04/15/2018	22:56	22:56	05:00	364	247 EDWARDS LANE
	04/16/2018	00:23	00:23	03:55	212	247 EDWARDS LANE
	04/18/2018	05:48	05:48	06:11	23	PALM BEACH SHORES
	04/18/2018	06:24	06:24	10:24	240	PALM BEACH SHORES
	04/18/2018	10:44	10:45	12:07	82	PALM BEACH SHORES
	04/18/2018	13:50	13:50	13:55	5	PALM BEACH SHORES
	04/18/2018	14:40	14:41	14:45	4	PALM BEACH SHORES
	04/18/2018	19:23	19:23	21:01	98	247 EDWARDS LANE
	04/18/2018	20:20	20:20	21:39	79	247 EDWARDS LANE
	04/18/2018	22:20	22:20	03:36	316	247 EDWARDS LANE
	04/18/2018	22:22	22:22	00:41	139	247 EDWARDS LANE
	04/19/2018	03:47	03:47	04:05	18	247 EDWARDS LANE
	04/19/2018	05:24	05:24	06:43	79	247 EDWARDS LANE
	04/19/2018	05:25	05:25	06:29	64	247 EDWARDS LANE
	04/19/2018	06:56	06:57	07:13	16	PALM BEACH SHORES
	04/19/2018	07:51	07:52	09:48	116	PALM BEACH SHORES
	04/19/2018	10:22	10:23	12:04	101	PALM BEACH SHORES
	04/19/2018	12:11	12:11	13:58	107	PALM BEACH SHORES
	04/19/2018	18:55	18:55	19:26	31	247 EDWARDS LANE
	04/19/2018	18:56	18:56	19:28	32	247 EDWARDS LANE
	04/19/2018	19:49	19:49	20:38	49	247 EDWARDS LANE
	04/19/2018	20:12	20:12	21:48	96	247 EDWARDS LANE
	04/19/2018	20:38	20:38	20:47	9	247 EDWARDS LANE
	04/19/2018	22:22	22:22	23:35	73	247 EDWARDS LANE
	04/19/2018	23:19	23:20	23:35	15	247 EDWARDS LANE
	04/20/2018	20:39	20:40	21:14	34	247 EDWARDS LANE
	04/20/2018	21:22	21:22	21:25	3	247 EDWARDS LANE
	04/21/2018	00:36	00:36	03:43	187	247 EDWARDS LANE
	04/21/2018	00:56	00:56	04:59	243	247 EDWARDS LANE
	04/23/2018	06:30	06:30	07:32	62	PALM BEACH SHORES
	04/23/2018	08:07	08:07	08:50	43	PALM BEACH SHORES
	04/23/2018	09:11	09:12	10:53	101	PALM BEACH SHORES
	04/23/2018	11:57	11:57	12:33	36	PALM BEACH SHORES
	04/23/2018	15:20	15:21	15:43	22	PALM BEACH SHORES
	04/23/2018	15:48	15:48	15:52	4	PALM BEACH SHORES
	04/23/2018	15:54	15:54	16:07	13	PALM BEACH SHORES
	04/23/2018	19:35	19:35	20:13	38	247 EDWARDS LANE
	04/23/2018	20:13	20:14	21:25	71	247 EDWARDS LANE
	04/23/2018	20:33	20:33	21:25	52	247 EDWARDS LANE
	04/24/2018	05:26	05:27	08:17	170	247 EDWARDS LANE
	04/24/2018	08:44	08:44	09:28	44	TOWN
	04/24/2018	13:58	13:59	14:11	12	TOWN
	04/25/2018	08:30	08:30	09:37	67	TOWN
	04/25/2018	09:49	09:49	10:10	21	TOWN
	04/25/2018	13:44	13:44	15:29	105	TOWN
	04/25/2018	15:29	15:29	16:37	68	TOWN
	04/25/2018	16:55	16:56	17:56	60	TOWN
	04/25/2018	20:03	20:03	20:37	34	247 EDWARDS LANE
	04/25/2018	21:10	21:10	21:14	4	247 EDWARDS LANE
	04/25/2018	21:15	21:18	22:06	48	247 EDWARDS LANE
	04/26/2018	00:14	00:14	00:50	36	247 EDWARDS LANE
	04/26/2018	01:08	01:08	02:21	73	247 EDWARDS LANE
	04/26/2018	07:01	07:02	08:31	89	TOWN
	04/26/2018	08:40	08:40	08:53	13	TOWN
	04/26/2018	09:40	09:41	10:47	66	TOWN
	04/26/2018	11:31	11:31	11:54	23	TOWN
	04/26/2018	14:02	14:02	14:56	54	TOWN
	04/26/2018	14:02	14:02	16:01	119	TOWN
	04/26/2018	15:10	15:10	15:37	27	TOWN
	04/26/2018	17:28	17:28	18:15	47	TOWN
	04/27/2018	06:37	06:37	07:04	27	PALM BEACH SHORES
	04/27/2018	07:57	07:57	08:42	45	PALM BEACH SHORES
	04/27/2018	08:53	08:53	09:22	29	PALM BEACH SHORES
	04/27/2018	09:59	09:59	10:03	4	PALM BEACH SHORES
	04/27/2018	12:51	12:51	13:20	29	PALM BEACH SHORES

Event Type	Date Received	Time Dispatched	Time Arrived	Time Completed	Time Minutes	Location
	04/27/2018	13:09	13:10	13:55	45	PALM BEACH SHORES
	04/27/2018	13:33		13:34	0	PALM BEACH SHORES
	04/27/2018	13:56	13:57	14:54	57	PALM BEACH SHORES
	04/27/2018	13:57	13:57	14:54	57	PALM BEACH SHORES
	04/27/2018	13:57	13:58	14:54	56	PALM BEACH SHORES
	04/27/2018	14:55	14:55	17:19	144	PALM BEACH SHORES
	04/27/2018	15:54	15:54	16:53	59	PALM BEACH SHORES
	04/27/2018	20:35	20:36	21:25	49	247 EDWARDS LANE
	04/27/2018	20:48	20:48	21:45	57	247 EDWARDS LANE
	04/27/2018	22:19	22:19	22:24	5	247 EDWARDS LANE
	04/27/2018	22:32	22:33	23:17	44	247 EDWARDS LANE
	04/27/2018	22:44	22:44	23:01	17	247 EDWARDS LANE
	04/27/2018	23:22	23:22	23:29	7	247 EDWARDS LANE
	04/28/2018	02:21	02:21	02:28	7	247 EDWARDS LANE
	04/28/2018	02:22	02:22	03:50	88	247 EDWARDS LANE
	04/28/2018	02:33	02:34	03:05	31	247 EDWARDS LANE
	04/28/2018	05:06	05:06	06:22	76	247 EDWARDS LANE
	04/28/2018	05:30	05:30	06:11	41	247 EDWARDS LANE
	04/28/2018	06:26	06:26	06:42	16	PALM BEACH SHORES
	04/28/2018	07:47	07:48	07:51	3	OCEAN AVENUE/EDWARDS LANE
	04/28/2018	08:23	08:24	09:51	87	PALM BEACH SHORES
	04/28/2018	10:19	10:20	10:20	0	CLAREMONT LANE
	04/28/2018	10:21	10:21	10:55	34	PALM BEACH SHORES
	04/28/2018	11:11	11:12	12:34	82	PALM BEACH SHORES
	04/28/2018	14:27	14:28	16:21	113	PALM BEACH SHORES
	04/28/2018	17:29	17:32	18:40	68	PALM BEACH SHORES
	04/28/2018	17:56	17:56	18:07	11	247 EDWARDS LANE
	04/28/2018	18:37	18:37	18:40	3	247 EDWARDS LANE
	04/28/2018	18:56	18:57	19:01	4	247 EDWARDS LANE
	04/28/2018	18:57	18:57	19:00	3	247 EDWARDS LANE
	04/28/2018	19:02	19:02	19:47	45	247 EDWARDS LANE
	04/28/2018	19:02	19:02	19:06	4	247 EDWARDS LANE
	04/28/2018	20:12	20:12	20:14	2	247 EDWARDS LANE
	04/28/2018	21:30	21:31	21:42	11	247 EDWARDS LANE
	04/29/2018	00:22	00:22	01:25	63	247 EDWARDS LANE
	04/29/2018	01:13	01:13	04:53	220	247 EDWARDS LANE
	04/29/2018	08:07	08:08	09:32	84	PALM BEACH SHORES
	04/29/2018	08:50	08:51	09:43	52	PALM BEACH SHORES
	04/29/2018	10:51	10:51	11:44	53	PALM BEACH SHORES
	04/29/2018	11:21	11:21	11:44	23	PALM BEACH SHORES
	04/29/2018	13:31	13:31	13:38	7	PALM BEACH SHORES
			19:04	19:11	7	CITY WIDE
			19:44	20:34	50	CITY WIDE
			19:58	20:52	54	CITY WIDE
	04/29/2018	22:19	22:19	00:24	125	247 EDWARDS LANE
	04/29/2018	22:46	22:46	03:58	312	247 EDWARDS LANE
	04/30/2018	04:13	04:14	05:05	51	247 EDWARDS LANE
	04/30/2018	08:01	08:05	09:08	63	TOWN
	04/30/2018	11:08	11:08	13:54	166	TOWN
			20:25	20:44	19	CITY WIDE
			22:10	22:37	27	CITY WIDE
			22:29	22:58	29	CITY WIDE
			23:34	23:37	3	CITY WIDE
			23:35	23:39	4	CITY WIDE

Total Minutes: 14737

Count: 212

VEHICLE STOP

04/03/2018	03:59	04:03	04:04	1	98 LAKE DRIVE
		02:04	02:08	4	OCEAN AVE/LINDA LN
		23:34	23:37	3	98 LAKE DR
04/18/2018	13:11	13:13	13:14	1	BLOSSOM LANE & LAKE DRIVE
04/19/2018	07:34	07:35	07:35	0	OCEAN AVE AND EDWARDS LANE
04/19/2018	14:28	14:28	14:36	8	136 LINDA LANE
		21:18	21:21	3	300 BAMBOO ROAD
		23:38	23:41	3	72 LAKE DR
		20:55	21:25	30	98 LAKE DR

Event Type	Date Received	Time Dispatched	Time Arrived	Time Completed	Time Minutes	Location
			22:16	22:37	21	100 CASCADE LN
	04/23/2018	07:37	07:37	07:39	2	EDWARDS LANE
			07:54	07:56	2	LAKE DR/TACOMA LN
			08:04	08:06	2	OCEANEDWARDS
			21:47	21:54	7	98 LAKE DR
			14:07	14:08	1	100 LINDA LANE
			22:09	22:16	7	42 LAKE DR
	04/27/2018	07:13	07:16	07:17	1	123 OCEAN AVENUE
	04/27/2018	07:53	07:55	07:56	1	LAKE DRIVE
	04/27/2018	08:40	08:41	08:43	2	LAKE DRIVE
	04/27/2018	13:03	13:06	13:06	0	170 170 LAKE DRIVE
	04/28/2018	08:17	08:21	08:23	2	CASCADE LANE/LAKE DRIVE
			18:41	18:56	15	71 OCEAN AVENUE
	04/29/2018	10:32	10:33	10:34	1	170 LAKE DRIVE
			16:12	16:15	3	71 OCEAN AVENUE

Total Minutes: 120

Count: 24

WELFARE CHECK

	04/01/2018	22:17	22:20	22:29	9	125 SOUTH OCEAN AVENUE
	04/05/2018	18:07	18:09	18:14	5	124 BAMBOO ROAD
	04/11/2018	14:20	14:21	14:34	13	106 LINDA LANE
	04/16/2018	18:15	18:24	18:37	13	106 LINDA LANE
	04/27/2018	22:25	22:25	22:32	7	200 BAMBOO ROAD

Total Minutes: 47

Count: 5

TOTAL ITEMS: 655

From: [Home](#)
To: [Steve Langevin](#)
Date: Wednesday, May 16, 2018 9:44:39 AM

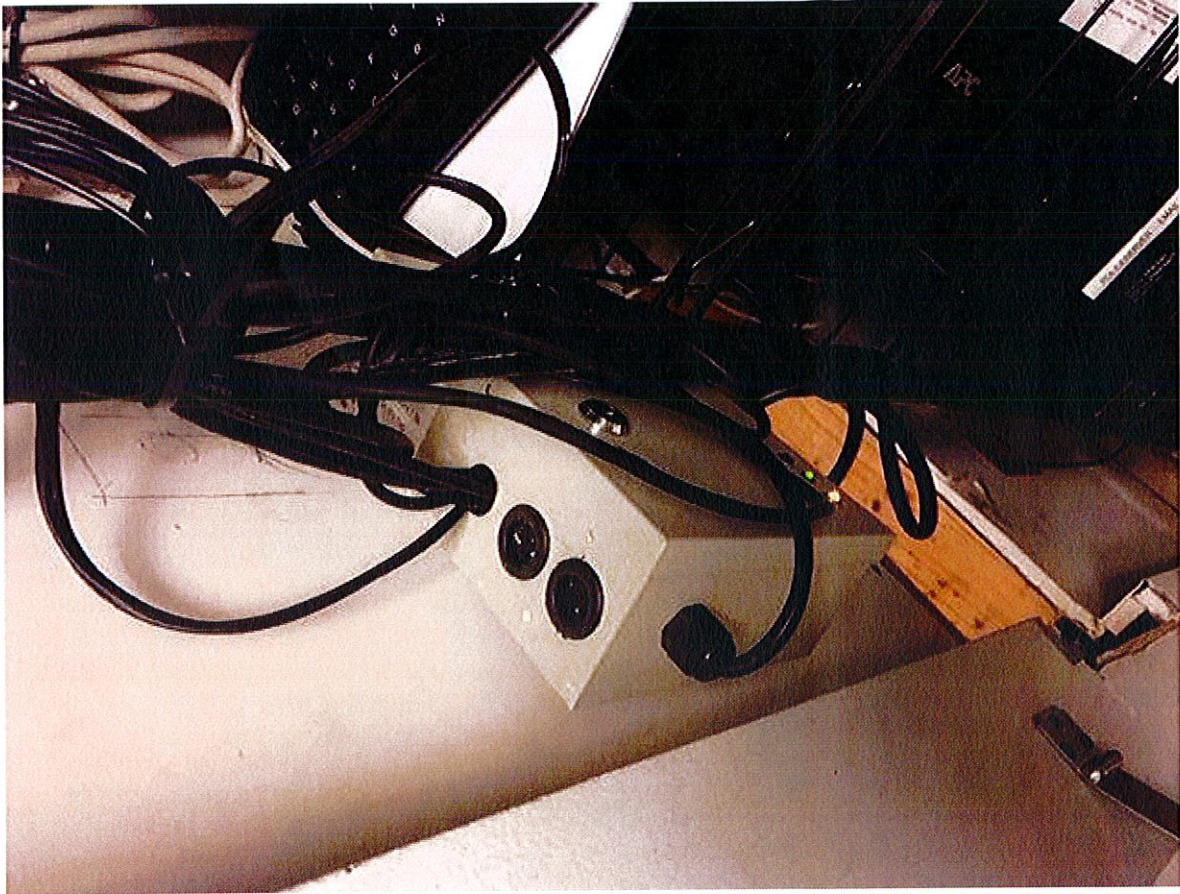



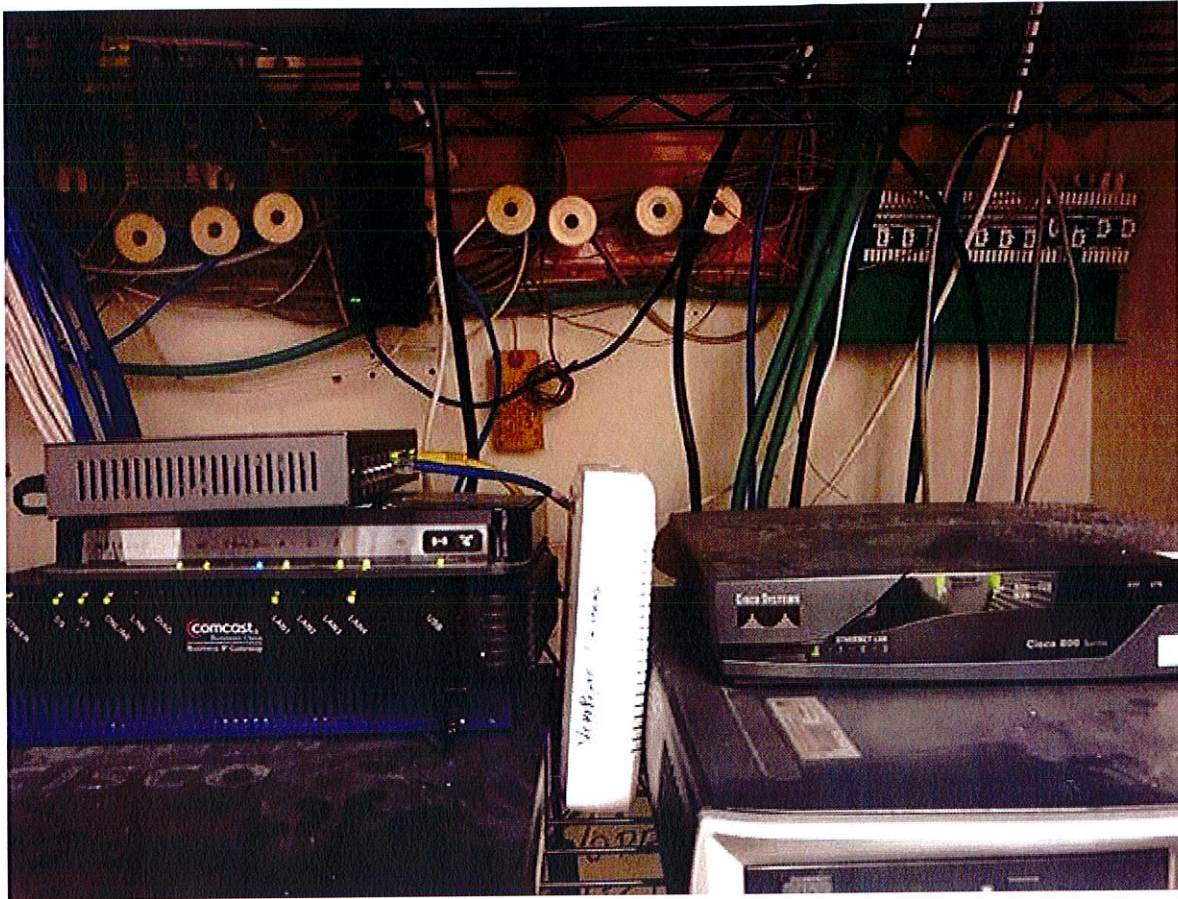



Steve Langevin's iPhone



MONTHLY ACTIVITIES REPORT TO THE TOWN COMMISSION
TOWN OF PALM BEACH SHORES FIRE DEPARTMENT
12 April 2018 – 16 May 2018

TO: Mayor Myra Koutzen
Town Commissioners

FROM: Trevor L. Steedman, Fire Chief

DATE: 16 May 2018

Current Action List Items for the Palm Beach Shores Fire Department

OPERATIONS

- Staffing
 - Career Staff
 - All Full-Time Firefighter / EMS provider positions are currently filled
 - Volunteer Staff
 - Recruitment and Retention efforts remain a priority. The entry versus attrition rate (mainly due to full-time employment opportunities with other area departments) remains constant.
- General Operations
 - Apparatus Replacement Schedule for capital purchase planning
 - Projected apparatus replacement in FY 2020
 - Partial funding source: Fanning Public Safety Bequest
 - Standard Operating Guidelines (SOG's) sections 501 has been implemented.
 - General Orders and Special Orders are issued as necessary.



MONTHLY ACTIVITIES REPORT TO THE TOWN COMMISSION TOWN OF PALM BEACH SHORES FIRE DEPARTMENT

12 April 2018 – 16 May 2018

- Daily/Weekly/Monthly Duties for On-Duty Personnel
 - Operational, Administrative & Training templates – implemented and ongoing.
- Workforce & Officer Development
 - Operations orientation training program initiated with new Volunteer members.
 - Training and Education opportunities for Officers and Members of the Department:
 - Enhancement of current Officers to assist them in achieving recommended Industry Standard levels.
 - Standards Compliance Initiative
 - Adopted *National Fire Service Professional Qualifications Board* standards or equivalent for Line, Staff and Command level Officers, Fire Apparatus Driver Operator (FADO) and Firefighters to include:
 - NFPA 1001 *Standard for Fire Fighter Professional Qualifications*
 - NFPA 1002 – P *Standard for Fire Apparatus Driver/Operator (FADO) Professional Qualifications.*
 - PBSFD FADO program was implemented in September 2017.
Wendy Wells will review and forward to the Town's insurance carriers for consideration of lowering our premium costs. The FADO program incorporates *Safe Driving Practices, Roadway Incident Safety, Seatbelt compliance and Apparatus Backing / Collision Prevention* modules.
 - NFPA 1021: *Standard for Fire Officer Professional Qualifications*
 - Validate rank structure for integration into County NIMS/ICS model.



MONTHLY ACTIVITIES REPORT TO THE TOWN COMMISSION TOWN OF PALM BEACH SHORES FIRE DEPARTMENT

12 April 2018 – 16 May 2018

- NFPA 1720 *Standard for the Organization and Deployment of Fire Suppression Operations, Emergency Medical Operations and Special Operations to the Public by Volunteer Fire Departments*
 - This standard specifies requirements for effective and efficient organization and deployment of fire suppression operations, emergency medical operations, and special operations to the public by volunteer and combination fire departments to protect citizens and the occupational safety and health of fire department employees. The NFPA 1720 Standard has been in existence since 2001.
- Fleet Deployment & Maintenance
 - Engine 80 is Out of Service service for repairs and preventative maintenance
 - Ocean Rescue 80 (Old Police Department Can-Am)
 - ATV for deployment to Beach and water-related emergencies for direct and more expedient access to related calls-for service.
 - Initial Operator and Safety Training has been completed
 - Response policy, training and Standard Operating Guideline (SOG) are in development and shall be implemented prior to initiating deployment model.
 - Vehicle is currently at fabrication shop to have frame restored.



MONTHLY ACTIVITIES REPORT TO THE TOWN COMMISSION TOWN OF PALM BEACH SHORES FIRE DEPARTMENT

12 April 2018 – 16 May 2018

COMMUNITY RISK REDUCTION (CRR) INITIATIVES

- *Special Secondary Certificate of Public Convenience & Necessity (COPCN)*
 - Provide immediate Advanced Life Support (ALS) service for Palm Beach Shores
 - Steady progress continues toward achieving this level of service for our community.
 - This service is achievable and sustainable within the current budget and subsequent comparable budgetary allocations.
 - Multiple requirements must be satisfied to be eligible to receive the COPCN from Palm Beach County Board of Commissioners
 - Eleven core pre-requisites include adoption of pre-hospital treatment and patient care protocols, staffing rosters, agency emergency plan, proof of insurances, supporting financials/budgetary allocations for Emergency Medical Services, Federal Communications Commission authorization, response vehicle profiles, application fee and the acquisition of a Medical Director for the Department.
 - Compliance inspection with Palm Beach County EMS Equipment Standards is required prior to issuance of COPCN.
 - Currently working with Riviera Beach Fire Rescue to become authorized users on their Patient Care Reporting (PCR) System.



MONTHLY ACTIVITIES REPORT TO THE TOWN COMMISSION

TOWN OF PALM BEACH SHORES FIRE DEPARTMENT

12 April 2018 – 16 May 2018

- *Courtesy Home Fire Safety Surveys* – (Implemented: November 2017)
 - Value-added initiative supports the quality of life and safety for our PBS Community.
 - Residents voluntarily request surveys. PBSFD is working with PBSPD (Chief Langevin) to offer a combined home safety and security survey in a cooperative effort of both public safety agencies.
 - Smoke alarms are available through the PBSFD (Grant Funded)
 - *Community CPR & AED*
 - Hands-Only CPR – (Scheduled for June 19, 2018) Community-Based training presented in the form of a CPR Marathon / CPR Rodeo format. This format offers a full day of back-to-back classes (Morning – Afternoon - Evening) to provide maximum accessibility for participants. Each session lasts approximately one
 - Palm Beach Shores is a *Pulse Point* mobile application site – *Pulse Point* is a pre-arrival solution designed to support public safety agencies working to improve cardiac arrest survival rates through improved bystander performance.
 - *Pre-Incident Planning* – This on-going initiative serves to familiarize first responders with high-risk occupancies, unique hazards and special properties in Palm Beach Shores and plan accordingly for potential emergencies.



MONTHLY ACTIVITIES REPORT TO THE TOWN COMMISSION TOWN OF PALM BEACH SHORES FIRE DEPARTMENT

12 April 2018 – 16 May 2018

- *File of Life* Program – (Program initiated on 15 March 2017). Program materials funded through budgeted line item – Prevention. Kits are available at the Commission Meeting and during business hours at the Town Hall front office.
- *Residential Fire Extinguisher Selection, Use and Maintenance* (Initially delivered in cooperation with the Community Policing Initiative on 03 May 2017) to be offered again to residents in the near future.
- Public Service Announcements (PSA's) and *Helpful Links* additions will be made to the Town's Fire Department webpage following the transition to the new website.



MONTHLY ACTIVITIES REPORT TO THE TOWN COMMISSION
TOWN OF PALM BEACH SHORES FIRE DEPARTMENT
12 April 2018 – 16 May 2018

CALLS FOR SERVICE

TOTAL CALLS FOR SERVICE	42 (Fire: 09) (Medical: 33)
LAST REPORTING PERIOD	41 (Fire: 13) (Medical: 28)
PERCENTAGE	+ 2.4 %
INCREASE / DECREASE	(Fire – 30.8 %) (Medical +17.9 %)

TRAINING & DRILLS

DATE	TIME	LOCATION	TYPE			NATURE	STAFFING	NOTES
			FIRE	RESCUE	EMS			
17 Apr 2018	18:30	247 Edwards		X	X	Special Operations: Impalement Incidents	07	Hands-On
18 Apr 2018	1330	405 Pike Rd PBCFR Acaademy	X			Live Fire Training Evolutions	09	Hands-On
01 May 2018	1830	247 Edwards Ln				Meeting	10	Admin.
08 May 2018	1830	247 Edwards Ln			X	MCI / Triage	08	Hands-On
15 May 2018	1830	247 Edwards Ln	X			Radio Comms.	10	Classroom
TOTALS:			05					
Formal Training Drills – 04								
Personnel Participation – 34								
Personnel Training Hours – 120.0								



Public Works Department

Item #: 5 b 3.

Monthly Status Report

May 2018

Community Center:

1. The installation of the new exterior lighting on the second floor is completed. All exterior lighting fixture are LED and Turtle friendly.
2. Scheduling to paint the exterior of the Community Center. This project is still in the paint selection stage more paint samples will be reviewed. **Note:** color samples will be applied on color wood pallets for review. Please submit to Town Hall your paint color ideas for consideration.
3. Receiving quotes to replace the BBQ grill roll up shutter.
4. Receiving quotes to replace the BBQ grill and gas components on the first floor.
5. Receiving quotes to install a second new faucet on the large sink located in the second floor kitchen. The purpose for the new faucet is for washing smaller items without the use of the large sink spray handle to reduce the water spray on the walls and floor and the handler for safety concerns.
8. The projects listed is funded through the approved capital and general budget.

Grounds & Parks:

1. Receiving quotes for the sidewalk repairs and for the installation of the park benches concrete pads located on the Parkway.
2. Scheduling contractors for the Beach Playground new swing set and ground cover in compliance with ADA requirements.
3. In the process to convert all the Inlet Park walkway post lights to LED turtle friendly lighting and to replace the in ground electrical boxes that were damaged during the High King Tides. This project is to be scheduled for April 23, 2018 until completion.
4. Public Works Staff has been working hard to keep the irrigation system in working order. This includes the Parkway, Inlet Park, and the Beach. Everyone is experiencing the effects of lack of rain fall concerning all types of vegetation. I assure you that the Parkway, Inlet Park, and the Beach Park will be closely monitored for areas experiencing lack of water and attended to. The projects listed are funded through the approved capital budget and general budget.
5. The projects listed is funded through the approved capital and general budget.

Streets & Street Lights:

1. The installation of the white marble drainage rock in all the streets culverts intersecting the interior streets and Parkway is completed.

2. Receiving quotes to restripe the stop bars and rumble strips in front of all the towns 56 Stop Signs. This project is to increase the safety for the Pedestrian foot traffic and vehicle traffic.
3. The projects listed are funded through the approved general budget and capital budget.

Lift Stations:

1. Scheduling to have the annual cleaning of the wet well holding tanks. The pumps to be serviced and the electrical control panel components to be tested and or replaced for routine maintenance. This project was on hold due to the rescheduling of the contractors. The maintenance is scheduled for the end of May weather permitting.
2. Receiving quotes for emergency repairs to the main sewer line on Edwards lane in front of Town Hall due to shell rock and sand restricting the sewer line.
3. The projects listed are funded through the approved general budget.

Public Works Building, Police Building, Fire Department Annex Building:

1. Receiving quotes to replace the four exterior fire proof metal doors to the Fire Annex Building and to the Police Building due to Hurricane Irma Damage. A contractor has been selected and a contract has been signed and work is to be scheduled in two weeks.
2. Scheduling contractors and Architects for estimates with the Police Departments remodel.
3. Scheduling Architects, engineers and contractors for the replacement of the Beach Bathroom Building due to the age of the building and the costs for repairs exceeding the life of the building.
4. The bid process is still ongoing for the replacement of the Town Hall Emergency back up generator.
5. The projects listed is funded through the approved capital budget and general budget.

Foot Note:

Hurricane Irma after the storm projects.

1. **The town staff is continuing to assist FEMA for Hurricane Irma Damage Reimbursements to the town. All site inspections have been completed.**

Training / Certificates:

1. The next training courses begin in April 2018 for all Public Works Staff. These courses will consist of waste water, pumps, and Storm Water Advanced Engineering looking to the future Level 1 & 2.
2. OSHA'S Model Training Program for multiple certifications & continuing education credits.
3. Additional training for heavy equipment operation and safety will be provided for all Public Works Staff. The training is provided through United Rentals under the instruction of "City of Orlando" Heavy Equipment Training Level 1. A certificate of completion for 18 hours of training will be provided.
4. APWA (Public Works Association) Training for Public Works Directors and Supervisors. Sponsored by CCTI located at Indian River State College. A certificate of completion for 30 hours of training will be provided.

TOWN CLERK REPORT

May 21, 2018 Commission Meeting

TASKS	STATUS
Upcoming Meetings	<ul style="list-style-type: none"> ➤ P & Z Regular Meeting, May 22, 2018 at 6:30 pm ➤ June 6, 2018: DRC (2:00 pm)
Building Department Fiscal Year 2017/18	<ul style="list-style-type: none"> • Total Permits issued in April – 48 • Total Permit Fees in April - \$14,006.35 • Total Construction Value in April - \$775,621.55 • Total Permits issues YTD - 213 • Total Permit Fees YTD - \$91,604.14 • Total Construction Value YTD - \$3,374,718.76
Code Compliance	New/ongoing open Code Violations this month to date: 52 <ul style="list-style-type: none"> • 33 Yard debris, bulk and trash/garbage collections times (Code Sec. 38-9) • 3 Prohibited parking on property (Code Sec. 70-75) • 10 Property Maintenance (Code Sec. 14-329) • 3 Temporary Signs (Code Sec 58-53) • 1 Working without a permit (Code Sec 14-81) • 1 Noise violation (Code Sec 42-32) • 1 No Business License (Code Sec. 18-16)
Community Center	15 events this month: 1 Town/Misc; 0 POA; 8 Civic; 0 Service Provider 1 Resident; 5 Church

We have a new employee who has joined our front office team, Laura Brown. Laura has lived in this area almost her whole life. She lives just over the bridge in North Palm Beach and has a beautiful view of our amazing intracoastal waterway! She has taken over the front desk duties which include being that smiling face who greets all our visitors on a daily basis, either in person or over the phone. She will also be assisting me and the building official with the Building Department. As if that is not enough, she will also handle the Community Center events, Accounts Payables, and be the Administrative support to our Police Chief, Fire Chief, and Public Works Director. Please stop by and meet her the first chance you get.

To: Palm Beach Shores Town Commission
From: Mayor Myra Koutzen
Re: Zoning Code Development Process
Date: May 21, 2018

The purpose of this memo is to outline the process for the development of new or modified zoning codes. We are reviewing this because

- We have a number of new Commissioners,
- We haven't been through this process recently and
- We will be reviewing two potential zoning code modifications tonight.

Zoning Code Revision Process:

The P&Z is the designated Local Planning Agency (LPA) for the Town. They are responsible for managing the Town's Comp Plan. The steps for establishing or revising zoning code is as follows:

1. Staff identifies an issue requiring a zoning code change. We bring it to the Commission for consideration. (That is what we are doing tonight.)
2. The Commission agrees in concept to the requested change. Assigns the P&Z/LPA the task of proposing the specific code language.
3. The P&Z works with the Town Attorney and Planner to develop an appropriate ordinance addressing the problem.
4. The P&Z then re-convenes as the LPA to approve the new code and send it to the Commission for final action.
5. The Commission approves (1st and 2nd reading), modifies or rejects the new ordinance. The Commission can send it back to the P&Z for further work.

To: Palm Beach Shores Town Commission

From: Mayor Myra Koutzen

Re: Proposed Ordinance: Site Plan Review for Pools, Decks, Slabs etc.

Date: May 11, 2018

Purpose:

The purpose of this memo is to describe the need for a new ordinance modifying the regulations governing site plan approval for new pools, decks, enclosures, slabs and other site modifications outside the house.

Background:

Currently, our code section 14-62 calls for site plan review of the following:

- New house construction
- Front yard fences, walls, gates or hedges
- Renovations of existing structures which change the façade or existing house footprint
- Permanent generators

As part of the site plan review for these items, the DRC and P&Z verify that the proposed construction meets the code requirements. Some of the important factors considered are the building height, landscape screening for privacy, placement of AC and pool equipment for noise abatement and percent of lot coverage for drainage requirements.

In the process of site plan reviews for a recent house renovation project, we discovered that the owners had added a pool. This was legal and permitted properly. The only plan review was by the Building Official.

Plan review by the DRC and P&Z is designed to protect both the homeowner and the neighbors in the areas of privacy, drainage and noise. It requires a great deal of expertise and time to evaluate the plans for all of the relevant details.

A pool or a new deck are significant changes to a property with many requirements and opportunities for resulting issues. We believe that such projects would benefit from a DRC/P&Z site plan review. In the past, pool projects have resulted in drainage issues affecting neighbors' yards, incorrectly placed pool equipment and inadequate landscaping.

Code Revision Process:

The P&Z is the designated Local Planning Agency (LPA) for the Town. They are responsible for managing the Town's Comp Plan. The steps for revising any affected code is as follows:

1. Staff identifies an issue requiring a code change. We bring it to the Commission for consideration.
2. The Commission agrees in concept to the requested change. Assigns the P&Z/LPA the task of proposing the specific code language.
3. The P&Z works with the Town Attorney and Planner to develop an appropriate ordinance addressing the problem.
4. The LPA approves the new code and sends it to the Commission for final action.
5. The Commission approves the new ordinance (1st and 2nd reading.)

Staff Recommendation:

The Commission is requested to assign the task of developing the relevant code to the P&Z as outlined above.

The staff and Town Attorney have created a draft ordinance as a starting point (attached.)

ORDINANCE NO. O-3-18

AN ORDINANCE OF THE TOWN COMMISSION OF THE TOWN OF PALM BEACH SHORES, FLORIDA, AMENDING CHAPTER 14. BUILDINGS AND BUILDING REGULATIONS. ARTICLE II. ADMINISTRATION. DIVISION 3. BUILDING CONSTRUCTION AND SITE PLAN REVIEW, APPROVAL. AT SECTION 14-62. PROCEDURE. TO REQUIRE SITE PLAN REVIEW FOR THE CONSTRUCTION OF NEW SWIMMING POOLS, POOL DECKS, SLABS, AND SCREENED ENCLOSURES, THE INSTALLATION OF NEW POOL EQUIPMENT, MODIFICATIONS TO EXISTING SWIMMING POOLS, POOL DECKS AND SCREENED ENCLOSURES WHICH RESULT IN INCREASED IMPERVIOUS AREA, THE RELOCATION OF EXISTING POOL EQUIPMENT; MODIFICATIONS TO EXISTING EMERGENCY ELECTRICAL GENERATORS WHICH RESULT IN INCREASED IMPERVIOUS AREA OR A REDUCTION IN BUFFERING OR SCREENING, AND THE RELOCATION OF EXISTING EMERGENCY ELECTRICAL GENERATORS; PROVIDING THAT EACH AND EVERY OTHER SECTION AND SUBSECTION OF CHAPTER 14. SHALL REMAIN IN FULL FORCE AND EFFECT AS PREVIOUSLY ENACTED; PROVIDING A CONFLICTS CLAUSE, A SEVERABILITY CLAUSE, AND AUTHORITY TO CODIFY; PROVIDING AN EFFECTIVE DATE; AND FOR OTHER PURPOSES.

WHEREAS, Town regulations currently require site plan review for specific development activities proposed within the Town; and

WHEREAS, the Town Commission of the Town of Palm Beach Shores desires to expand these regulations to require site plan review for the construction of new swimming pools, pool decks, slabs, and screened enclosures, the installation of new pool equipment, modifications to existing swimming pools, pool decks and screened enclosures which result in increased impervious area, the relocation of existing pool equipment, modifications to existing emergency electrical generators which result in increased impervious area or a reduction in buffering or screening, and the relocation of existing emergency electrical generators within the Town; and

WHEREAS, the Town Commission has determined that such amendments to the Town's code are in the best interests of the citizens of the Town of Palm Beach Shores, and will serve to promote the public health, safety and welfare.

NOW, THEREFORE, BE IT ORDAINED BY THE TOWN COMMISSION OF THE TOWN OF PALM BEACH SHORES, FLORIDA, THAT:

Section 1: Chapter 14. BUILDINGS AND BUILDING REGULATIONS. of the Code of Ordinances of the Town of Palm Beach Shores is hereby amended at Article II. ADMINISTRATION. Division 3. BUILDING CONSTRUCTION AND SITE PLAN REVIEW, APPROVAL. to amend Section 14-62. PROCEDURE. to require site plan review for the construction of new swimming pools, pool decks, slabs, and screened enclosures, the installation of new pool equipment, modifications to existing swimming pools, pool decks and screened enclosures which result in increased impervious area, the relocation of existing pool equipment, modifications to existing emergency electrical generators which result in increased impervious area or a reduction in buffering or screening, and the relocation of existing emergency electrical generators within the Town; providing that Section 14-62 shall hereafter read as follows:

Sec. 14-62. - Procedure.

Site plans required.

(1) Site plan review and approval by the planning and zoning board is required for all new construction. In addition, site plan review and approval by the planning and zoning board shall be ~~is required for:~~

a. ~~The~~ construction or installation of all fences, walls, gates or hedges located in front yards, which shall include, for corner lots situated along Lake Drive, Atlantic Avenue or Ocean Avenue, both the side of the property facing Lake Drive, Atlantic Avenue or Ocean Avenue, as well as the side of the property facing the applicable east-west street, in accordance with Pf. 9.2(d) of the Town's Zoning Ordinance.

b. ~~Additionally,~~ Renovations of existing structures which change the footprint of the building or existing façade, ~~and~~

c. ~~applications for~~ The installation of new permanently installed (non-portable) emergency electrical generators, modifications to existing emergency electrical generators which result in an

increased amount of impervious area on the property or decreased amount of buffering or screening around the generator, and the relocation of emergency electrical generators to another location on the property. shall be submitted to the planning and zoning board for site plan review and approval.

d. The construction of new swimming pools, pool decks, and screened enclosures, and the installation of new pool equipment.

e. The construction or installation of all slabs, concrete or otherwise, that increase the amount of impervious area on the property.

f. Modifications to existing swimming pools, pool decks and screened enclosures which result in an increased amount of impervious area on the property, and the relocation of existing pool equipment to another location on the property.

(2) For all construction requiring site plan review, the following shall be required:

a. A completed site plan review application form; a boundary survey of the subject site prepared no more than six months from the date of the site plan review application; signed and sealed schematics depicting the location of the building on the site, set backs, grading, drainage and elevations, as well as the relationship of the site to neighboring sites; tabular data showing compliance with all lot coverage, floor area, building height, grade and landscaping requirements.

b. Ten sets of the above listed required documents prepared by a licensed engineer, architect and/or surveyor shall be submitted. The planning and zoning board shall first review the site plan; and, upon approval, the applicant shall submit the building plans to the town for review and approval of the building official prior to issuance of a building permit.

Section 2: Each and every other section and subsection of Chapter 14. BUILDINGS AND BUILDING REGULATIONS. Article II. ADMINISTRATION. Division 3. BUILDING CONSTRUCTION AND SITE PLAN REVIEW, APPROVAL. of the Code of Ordinances of the Town of Palm Beach Shores, shall remain in full force and effect as previously enacted.

Section 3: All ordinances or parts of ordinances in conflict herewith be and the same are hereby repealed.

Section 4: Should any section or provision of this ordinance or any portion thereof, any paragraph, sentence or word be declared by a Court of competent jurisdiction to be invalid, such decision shall not affect the validity of the remainder of this ordinance.

Section 5: Specific authority is hereby granted to codify and incorporate this ordinance into the existing Code of Ordinances of the Town of Palm Beach Shores.

FIRST READING this ____ day of _____, 2018.

SECOND AND FINAL READING this ____ day of _____ 2018.

ATTEST:

Evyonne Browning, Town Clerk

Myra Koutzen, Mayor

Approved as to form and legal sufficiency.

Keith Davis, Town Attorney

(Seal)

To: Palm Beach Shores Town Commission
From: Mayor Myra Koutzen
Re: Proposed Ordinance: Fence Definitions
Date: May 21, 2018

Purpose:

The purpose of this memo is to describe the need for a new zoning ordinance modifying the regulations governing fences.

Background:

Currently, our code Appendix A, Section II Definitions and Section IX Walls, Fences and Hedges govern construction and maintenance of fences.

In Section II, the definition of a hedge is clearly defined but fences and walls are not. This leads to ambiguity and difficulty in enforcing our code governing fences.

Staff Recommendation:

The Commission is requested to assign the task of developing the relevant code to the P&Z/LPA.

The staff and Town Attorney have created a draft ordinance defining fences and walls as a starting point (attached.)

ORDINANCE NO. O-2-18

AN ORDINANCE OF THE TOWN COMMISSION OF THE TOWN OF PALM BEACH SHORES, FLORIDA, AMENDING APPENDIX A. ZONING ORDINANCE. AT SECTION II. DEFINITIONS. TO ADD DEFINITIONS FOR THE TERMS FENCE, CHAIN-LINK FENCE, STOCKADE FENCE AND WALL; PROVIDING THAT EACH AND EVERY OTHER SECTION AND SUBSECTION OF APPENDIX A. ZONING ORDINANCE. SHALL REMAIN IN FULL FORCE AND EFFECT AS PREVIOUSLY ENACTED; PROVIDING A CONFLICTS CLAUSE, A SEVERABILITY CLAUSE, AND AUTHORITY TO CODIFY; PROVIDING AN EFFECTIVE DATE; AND FOR OTHER PURPOSES.

WHEREAS, Town regulations currently include a section governing walls, fences and hedges within the Town; and

WHEREAS, Town regulations currently include a definition for hedge but not fence or wall; and

WHEREAS, the Town Commission of the Town of Palm Beach Shores desires to define the terms fence, chain-link fence, stockade fence, and wall with the Town Zoning Ordinance; and

WHEREAS, the Town Commission has determined that such amendments to the Town's code are in the best interests of the citizens of the Town of Palm Beach Shores, and will serve to promote the public health, safety and welfare.

NOW, THEREFORE, BE IT ORDAINED BY THE TOWN COMMISSION OF THE TOWN OF PALM BEACH SHORES, FLORIDA, THAT:

Section 1: APPENDIX A. ZONING ORDINANCE. of the Code of Ordinances of the Town of Palm Beach Shores is hereby amended at SECTION II. DEFINITIONS. to add definitions for the terms fence, chain-link fence, stockade fence, and wall; providing that new sections, appropriately numbered as Pf. 2.22.1, Pf. 2.22.2, Pf. 2.22.3, and Pf. 2.37.1, shall be inserted alphabetically within SECTION II. DEFINITIONS as follows:

SECTION II. - DEFINITIONS

Pf. 2.22.1 - Fence.

Any artificially constructed barrier of any material or combination of materials constructed along the full length of any or all property line(s), or within the property for the purpose of protection or confinement or as a boundary or for the purpose of blocking part of the property from view or access. Hedges, plants, shrubs or foliage shall not constitute a fence under this definition. Any such barrier made of concrete block, masonry or similar material is considered to be a wall; see definition Pf. 2.37.1 below.

Pf. 2.22.2 – Fence, chain-link.

An open mesh fence made entirely of wire woven in squares with vertical supports.

Pf. 2.22.3 – Fence, stockade.

A fence constructed of vertical wood strips or material similar in appearance.

Pf. 2.37.1 - Wall.

A vertical structure made of concrete block, masonry or other similar material which may or may not have a foundation and may or may not be stuccoed and painted and which forms a physical barrier.

Section 2: Each and every other section and subsection of APPENDIX A. ZONING ORDINANCE. SECTION II. DEFINITIONS. of the Code of Ordinances of the Town of Palm Beach Shores, shall remain in full force and effect as previously enacted.

Section 3: All ordinances or parts of ordinances in conflict herewith be and the same are hereby repealed.

Section 4: Should any section or provision of this ordinance or any portion thereof, any paragraph, sentence or word be declared by a Court of competent jurisdiction to be invalid, such decision shall not affect the validity of the remainder of this ordinance.

Section 5: Specific authority is hereby granted to codify and incorporate this ordinance into the existing Code of Ordinances of the Town of Palm Beach Shores.

FIRST READING this 1st day of May 2018.

SECOND AND FINAL READING this ____ day of June, 2018.

ATTEST:

Evyonne Browning, Town Clerk

Myra Koutzen, Mayor

Approved as to form and legal sufficiency.

Keith Davis, Town Attorney

(Seal)



Sept. 2018

Item 8d
5 21 18 Meeting

Sun	Mon	Tue	Wed	Thu	Fri	Sat
						1
2	3 Labor Day	4 PBC Brd of Comm Public Hearing	5 School Board Final Public Hearing	6	7	8
9	10 Rosh Hashana	11	12	13	14	15
16	17 Comm. Meeting PBC Brd of Comm Public Hearing	18	19 Yom Yippur	20	21	22
23	24	25 P & Z Meeting	26	27	28	29
30						

**Hearing
Dates with
July 1
Certification**

- Hold the tentative hearing from September 3 to September 18, which is 65 to 80 days from certification of taxable value.
- Hearings must take place Monday through Friday after 5:00 p.m. or any time on Saturday. Do not hold hearings on Sunday.
- No taxing authority, except multicounty/water management districts, can hold a hearing on the same day as a school district or county commission.

If a taxing authority does not provide the required information within 35 days to the property appraiser, the taxing authority cannot levy a millage rate greater than the rolled-back rate for the upcoming year. The property appraiser will calculate the rolled-back rate and use it to prepare the Notice of Proposed Property Taxes (TRIM notice) (s. 200.065(2)(b), F.S.).

Day 55

In compliance with section 200.65, F.S., the property appraiser mails the TRIM notice within 55 days after certification of value.

August 24

If the Department has issued a review notice to the county's property appraiser, the property appraiser cannot mail the TRIM notice until the Department has approved the assessment roll under section 193.1142, F.S.

Days 65-80

Sept 3 to 18

Within 65 to 80 days of certification of value, the taxing authority holds a public hearing on the tentative budget and proposed millage rate (final hearing for school districts). The TRIM notice, which the property appraiser mails, publicizes this hearing.

At this hearing, the taxing authority:

- Amends the tentative budget.
- Re-calculates the proposed millage rate.
- Publicly announces the percentage, if any, by which the re-calculated proposed millage exceeds the rolled-back rate.
- Adopts a tentative millage and budget.

If the tentatively adopted millage rate is greater than the proposed rate used for the TRIM notice, each taxpayer in the jurisdiction must receive notification of the increase by first class mail at the taxing authority's expense (s. 200.065(2)(d), F.S.).

TRIM requirements

Day 95 Within 15 days after the tentative budget hearing, the taxing authority advertises its intent to adopt a final millage and budget.

Sept 18 to

Oct 3 The taxing authority **must advertise a**

NOTICE OF PROPOSED TAX INCREASE if the tentatively adopted millage rate is greater than the rolled-back rate. The advertisement must be 1/4 page and headed, "Notice of Proposed Tax Increase" (s. 200.065(3)(a), F.S.)

OR

NOTICE OF BUDGET HEARING if the tentatively adopted millage rate is equal to or less than the rolled-back rate. This advertisement does not have a size requirement and will be headed, "Notice of Budget Hearing" (s. 200.065(3)(b), F.S.)

AND

BUDGET SUMMARY ADVERTISEMENT, which must be adjacent to the advertisement for the final hearing and meet the requirements of section 129.03(3)(b), F.S. (s. 200.065(3)(l), F.S.).

Days 97-100 Hold the public hearing to adopt the final millage rate and budget **two to five days after the advertisement appears in the newspaper** (s. 200.065(2), F.S.).

- Discuss the percentage increase in millage over the rolled-back rate first.
- Adopt the millage before adopting the budget by a separate vote.
- **Do not** adopt a final millage rate that exceeds the tentative millage rate.
- Before adopting the millage levy resolution or ordinance, publicly announce:
 - The name of the taxing authority.
 - The rolled-back rate.
 - The percentage increase over the rolled-back rate.
 - The millage rate to be levied.

Evyonne Browning

From: Dino Maniotis <dmanioti@pbcgov.org>
Sent: Monday, May 14, 2018 1:46 PM
To: Belle Glade; Boca Raton_1; Boca Raton_2; Boynton Beach_1; Boynton Beach_2; Briny Breezes; Cloud Lake/Glen Ridge; Delray Beach; Greenacres_1; Greenacres_2; Greenacres_3; Gulf Stream; Gulf Stream_1; Haverhill; Highland Beach; Highland Beach_2; Hypoluxo; Jeff Green; Juno Beach; Jupiter Inlet Colony; Jupiter_1; Jupiter_2; Lake Clarke Shores; Lake Park_1 <LourdesCariseo; Lake Park_2; Lake Worth_1; Lake Worth_2; Lake Worth_3; Lake Worth_4; Lantana; Loxahatchee Groves_1; Loxahatchee Groves_2; Manalapan; Mangonia Park; Mo Thornton; North Palm Beach; Ocean Ridge_1; Ocean Ridge_2; Pahokee_1; Pahokee_2; Palm Beach Gardens; Wendy Wells; Evyonne Browning; Palm Beach_1; Palm Beach_2; Riviera Beach_1; Riviera Beach_2; Royal Palm Beach_1; Royal Palm Beach_2; Royal Palm Beach_3; South Bay; South Palm Beach; Tequesta_1; Tequesta_2; Tequesta_3; Village of Golf; Village of Palm Springs; Village of Wellington_1; Village of Wellington_3; Village of Wellington_4; Village of Wellington_5; Wellington_2; West Palm Beach_2; West Palm Beach_3; WestLake_1; WestLake_2; Children's Services Council; Delray Beach -DDA; Delray Beach -DDA_2; FIND; Greater Boca Raton Beach and Parks; Greater Boca Raton Beach and Parks(2); Health Care District; Health Care District_2; Health Care District_3; Health Care District_4; Jupiter Inlet District; Sherry Brown; John Wilson; Port of Palm Beach; School Board_1; School Board_2; SFWMD_1; SFWMD_2; WPB- DDA
Subject: Palm Beach County BCC and School Board Public Hearing Dates

Hello Everyone,

Below are the Public Hearing Dates:

Palm Beach County Board of County Commissioners

- September 4th
- September 17th

School Board

- Final Public Hearing September 5th

Please try to certify your DR420 Proposed Millage Rates the week of July 23rd.

The 2018 Estimates will go out May 25, 2018.

Thanks

Dino

Dino Maniotis, CFE

Tax Roll Coordinator

Palm Beach County Property Appraiser's Office

301 N Olive Ave, West Palm Beach, FL 33401

Tel: 561 355-2681 Fax: 561 355-3963

Email: dmanioti@pbcgov.org

To: Palm Beach Shores Town Commission
From: Mayor Myra Koutzen
Re: Proposed Fee Changes
Date: April 16, 2018
Updated May 21, 2018

Introduction:

The purpose of this report is to provide material for a conversation towards revising the Town's fee structure for building permits, plan review and the planning approval process (DRC and P&Z.)

Staff Recommendation:

Staff recommends that we revise our fee structure to cover the staff costs of reviewing and overseeing building projects in Town.

Discussion:

Listed below are a number of recommendations for consideration by the Commission. The only mandated change is the first one. The others are open to discussion and modification.

UPDATE: RECOMMENDATION 1 HAS BEEN IMPLEMENTED AS REQUIRED BY STATE LAW. RECOMMENDATIONS 2-5 ARE STILL UNDER DISCUSSION. COMMISSIONER GILGALLON IS WORKING WITH STAFF TO COLLECT DATA FOR COMMISSION CONSIDERATION.

Recommendation #1:

Lower Florida Building Code charge from 3% to 2.5% as mandated by Florida State Statutes 468.631 and 553.721. The minimum collected should remain at \$4.00.

Florida mandates that we assess and collect a 2.5% fee on all permits issued. This fee is a percentage of the cost of the permit. This is then distributed to the State. Our current fee schedule requires a 3% charge and should be modified to reflect current requirements.

For example:

\$1,000 Project
\$30 Permit Fee + \$4 minimum = \$34.00

\$100,000 Project

\$3,000 Permit Fee + \$75 (2.5% x \$3,000) = \$3,075

Recommendation #2:

The current schedule is as follows:

Project Cost Over:	Up to:	Permit Fee:
\$0	\$1,000	\$30
\$1000	\$100,000	\$30 + 3% of amount over \$1K
\$100,000	\$250,000	\$2,500 + 2% of amount over \$100K
\$250,000	\$500,000	\$5,000 + 1.5% of amount over \$250K
\$500,000	- - - -	\$7,000 + 1% of amount over \$500K

Revise the building permit fee schedule as follows:

Project Cost:	Up to:	Permit Fee:
\$0	\$1,000	\$30
\$1000.01	\$100,000	\$30 + 3% of amount over \$1K
\$100,000.01	\$250,000	\$3,000 + 2% of amount over \$100K
\$250,000.01	\$500,000	\$6,000 + 1.5% of amount over \$250K
\$500,000.01	- - - -	\$9,750 + 1% of amount over \$500K

The current schedule does not capture all of the costs of the top three levels.

For instance, look at the \$100,000 - \$250,000 level. The calculation of the base cost should be as follows:

\$ 30	\$0-\$1K cost
<u>\$2,970</u>	\$99,000 x 3%
\$3,000	Total (Not \$2,500 as currently provided)

And the \$500,000 and above level:

\$30	
\$2,970	\$99,000 x 3%
\$3,000	\$150,000 x 2%
<u>\$3,750</u>	\$250,000 x 1.5%
\$9,750	Total (Not \$7,000 as currently provided)

Granted, we do not get many projects of over \$100,000 but those that we do require many hours of oversight by the Building Department.

Recommendation #3:

Revise the fees for applicants to go to the DRC and P&Z on a sliding scale similar to Manalapan.

Recommendation #4:

Revise the fees for variances and special exceptions to recover costs. For example, each variance request requires advertising twice at \$250 each.

Recommend that we keep the \$250 base costs plus require applicant to reimburse Town for both advertising and consultant review expenses.

Recommendation #5:

Revise the fees for meeting with the Building Official, Code Officer and other consultants such as the Town Planner, Engineer or Attorney. Set the fee schedule to accurately reflect their hourly rate.

Budget / Staff Impact:

These recommended changes will ensure that the Town is adequately compensated for staff and consultant time spent on review and oversight of building projects.

The Parkway Banyan Trees

Requesting for discussions concerning the large Banyan Trees located on the Parkway encroaching on the neighboring properties. This issue has been brought to Town Hall by the residents sharing the space of the large Banyan Trees along the Parkway. The concerns stated are damage to their properties caused by the roots of the trees and the large branches breaking and falling onto their property and issues concerning their homeowners' insurance policies. As the trees continue to grow and mature so does the ground area it requires to sustain its growth. The canopies of the trees have also increased in size protruding its large branches and leaf structures onto the neighboring properties. I have spoken to the Towns tree Arborists with Jason's Arbor care for solutions concerning the size of the large Banyan Trees. Jason, suggested to start trimming the trees back more each year for three years to help with maintaining the tree growth and not to compromise the health of the tree. The other solution would be to remove the trees entirely. The final solution would be to not do anything but what the regular tree trimming requires. I have spoken to the Environmental Committee members briefly concerning this issue. They are not in favor of removing the trees. As you can see this is a sensitive issue that requires a lot of thought. We are seeking direction from the Commission regarding this discussion.

Alan Welch

From: Alan Welch <welchf2218@yahoo.com>
Sent: Wednesday, May 16, 2018 11:23 AM
To: Alan Welch
Subject: Banyan Trees











Sent from my iPhone

RESOLUTION NO. R-5-18

A RESOLUTION OF THE TOWN COMMISSION OF THE TOWN OF PALM BEACH SHORES, FLORIDA, AUTHORIZING THE MAYOR OF PALM BEACH SHORES TO SIGN A CERTAIN "STATEWIDE MUTUAL AID AGREEMENT"; PROVIDING AN EFFECTIVE DATE; AND FOR OTHER PURPOSES.

WHEREAS, the State of Florida Emergency Management Act, Chapter 252, *Florida Statutes*, authorizes the State and its political subdivisions to provide emergency aid and assistance in the event of a disaster or emergency; and

WHEREAS, the State of Florida Emergency Management Act, Chapter 252, *Florida Statutes*, also authorizes the State to coordinate the provision of any equipment, services, or facilities owned or organized by the State or its political subdivisions for use in the affected area upon the request of the duly constituted authority of the area; and

WHEREAS, this Resolution authorizes the request, provision, and receipt of interjurisdictional mutual assistance in accordance with the State of Florida Emergency Management Act, Chapter 252, *Florida Statutes*, among political subdivisions within the State.

NOW, THEREFORE, BE IT RESOLVED BY THE TOWN COMMISSION OF THE TOWN OF PALM BEACH SHORES, FLORIDA, THAT:

Section 1: The Town Commission of the Town of Palm Beach Shores, a municipal corporation, in order to maximize the prompt, full and effective use of resources of all participating governments in the event of an emergency or disaster, hereby approves the Statewide Mutual Aid Agreement attached hereto as Exhibit "1", and authorizes the Mayor to execute the same.

Section 2: This Resolution shall take effect immediately upon adoption.

PASSED AND ADOPTED this 21st day of May, 2018.

TOWN OF PALM BEACH SHORES

MYRA KOUTZEN, MAYOR

ATTEST:

(SEAL)

Evyonne Browning, Town Clerk

STATEWIDE MUTUAL AID AGREEMENT (SMAA)

INFORMATION SHEET

The Statewide Mutual Aid Agreement (SMAA) has been updated for 2018. To make sure that all of the counties are working under the most recent version of the agreement, the Florida Division of Emergency Management is requesting that all counties update their agreements to the 2018 version.

The 2018 update includes the following provisions:

Allowing the SMAA to be used for smaller events; no declaration of a state of emergency is needed for the agreement to be activated. This allows for a formal mutual aid process for the entities within Florida to use.

In using the SMAA for mutual aid, the requesting entity agrees to reimburse the assisting party per the terms of reimbursement in the SMAA. However, if the terms for reimbursement are to vary from the provisions of the SMAA, this needs to be specified via the Form B, and signed off by both parties prior to the assistance being rendered.

The SMAA automatically renews each year; only the contact information needs to be updated by using the Form C each year.

Signing the Agreement:

A copy of the SMAA with **original signature** should be submitted, or two if you need one signed by FDEM and returned for your records.

Counties should sign **PAGE 15** of the agreement.

Cities should sign **PAGE 16** of the agreement.

Educational Districts should sign **PAGE 17** of the agreement.

Community Colleges or State Universities should sign **PAGE 18** of the agreement.

Special Districts should sign **PAGE 19** of the agreement.

Authorities should sign **PAGE 20** of the agreement.

Native American Tribes should sign **PAGE 21** of the agreement.

Community Development Districts should sign **PAGE 22** of the agreement.

REQUIRED Documentation to Accompany the Agreement:

A cover letter stating an address to send the copy of the agreement back for your records.

A completed copy of Form C, **PAGE 23** of the agreement. Form C should be updated annually or as elections or appointments occur.

A Certificate of Liability Insurance or Resolution of Self Insurance.

Signed Agreements should be sent to:

Florida Division of Emergency Management

ATTN: Alonna Vinson

Bureau of Response, Logistics Section

2555 Shumard Oak Blvd

Tallahassee, FL 32399

FDEM Contact Information:

Alonna Vinson

Mutual Aid Branch Director & EMAC Coordinator

Bureau of Response | Logistics Section

Alonna.Vinson@em.myflorida.com

O: 850-815-4280

C: 850-901-8456



STATE OF FLORIDA

DIVISION OF EMERGENCY MANAGEMENT

RICK SCOTT
Governor

WESLEY MAUL
Director

STATEWIDE MUTUAL AID AGREEMENT

This Agreement is between the FLORIDA DIVISION OF EMERGENCY MANAGEMENT ("Division") and the local government signing this Agreement (the "Participating Parties"). This agreement is based on the existence of the following conditions:

A. The State of Florida is vulnerable to a wide range of disasters that are likely to cause the disruption of essential services and the destruction of the infrastructure needed to deliver those services.

B. Such disasters are likely to exceed the capability of any one local government to cope with the emergency with existing resources.

C. Such disasters may also give rise to unusual technical needs that the local government may be unable to meet with existing resources, but that other local governments may be able to offer.

D. The Emergency Management Act, Chapter 252, provides each local government of the state the authority to develop and enter into mutual aid agreements within the state for reciprocal emergency aid and assistance in case of emergencies too extensive to be dealt with unassisted, and through such agreements to ensure the timely reimbursement of costs incurred by the local governments which render such assistance.

E. Pursuant to Chapter 252, the Division has the authority to coordinate assistance between local governments during emergencies and to concentrate available resources where needed.

Based on the existence of the foregoing conditions, the parties agree to the following:

ARTICLE I.

Definitions. As used in this Agreement, the following expressions shall have the following meanings:

A. The “Agreement” is this Agreement, which shall be referred to as the Statewide Mutual Aid Agreement (“SMAA”).

B. The “Division” is the Division of Emergency Management

C. The “Participating Parties” to this Agreement are the Division and any and all special districts, educational districts, and other local and regional governments signing this Agreement.

D. The “Requesting Parties” to this Agreement are Participating Parties who request assistance during an emergency.

E. The “Assisting Parties” to this Agreement are Participating Parties who render assistance in an emergency to a Requesting Party.

F. The “State Emergency Operations Center” is the facility designated by the State Coordinating Officer to manage and coordinate assistance to local governments during an emergency.

G. The “Comprehensive Emergency Management Plan” is the biennial Plan issued by the Division in accordance with § 252.35(2)(a), Florida Statutes.

H. The “State Coordinating Officer” is the official whom the Governor designates, by Executive Order, to act for the Governor in responding to a disaster, and to exercise the powers of the Governor in accordance with the Executive Order, Chapter 252, Florida Statutes, and the State Comprehensive Emergency Management Plan.

I. The “Period of Assistance” is the time during which any Assisting Party renders assistance to any Requesting Party in an emergency, and shall include both the time necessary for the resources and personnel of the Assisting Party to travel to the place specified by the Requesting Party and the time necessary to return them to their place of origin or to the headquarters of the Assisting Party.

J. A “special district” is any local or regional governmental entity which is an independent special district within the meaning of section 189.012(3), Florida Statutes, regardless of whether established by local, special, or general act, or by rule, ordinance, resolution, or interlocal agreement.

K. An “educational district” is any school district within the meaning of section 1001.30, Florida Statutes and any community school and state university within the meaning of section 1000.21, Florida Statutes.

L. An “interlocal agreement” is any agreement between local governments within the meaning of section 163.01(3)(a), Florida Statutes.

M. A “local government” is any educational district or any entity that is a “local governmental entity” within the meaning of section 11.45(1)(e), Florida Statutes.

N. Any expressions not assigned definitions elsewhere in this Agreement shall have the definitions assigned them by the Emergency Management Act.

ARTICLE II.

Applicability of the Agreement. A Participating Party may request assistance under this Agreement for a “major” or “catastrophic disaster” as defined in section 252.34, Florida Statutes. If the Participating Party has no other mutual aid agreement that covers a “minor” disaster or other emergencies too extensive to be dealt with unassisted, it may also invoke assistance under this Agreement for a “minor disaster” or other such emergencies.

ARTICLE III.

Invocation of the Agreement. In the event of an emergency or threatened emergency, a Participating Party may invoke assistance under this Agreement by requesting it from any other Participating Party, or from the Division if, in the judgment of the Requesting Party, its own resources are inadequate to meet the emergency.

A. Any request for assistance under this Agreement may be oral, but within five (5) calendar days must be confirmed in writing by the County Emergency Management Agency of the Requesting Party, unless the State Emergency Operations Center has been activated in response to the emergency for which assistance is requested.

B. All requests for assistance under this Agreement shall be transmitted by County Emergency Management Agency of the Requesting Party to either the Division, or to another Participating Party. If the Requesting Party transmits its request for Assistance directly to a Participating Party other than the Division, the Requesting Party and Assisting Party shall keep the Division advised of their activities.

C. The Division shall relay any requests for assistance under this Agreement to such other Participating Parties as it may deem appropriate, and shall coordinate the activities of the Assisting Parties so as to ensure timely assistance to the Requesting Party. All such activities shall be carried out in accordance with the State's Comprehensive Emergency Management Plan.

D. Nothing in this Agreement shall be construed to allocate liability for the costs of personnel, equipment, supplies, services and other resources that are staged by the Division, or by other agencies of the State of Florida, for use in responding to an emergency pending the assignment of such personnel, equipment, supplies, services and other resources to an emergency support function/mission. The documentation, payment, repayment, and reimbursement of all such costs shall be rendered in accordance with the Comprehensive Emergency Management Plan, and general accounting best practices procedures and protocols.

ARTICLE IV.

Responsibilities of Requesting Parties. To the extent practicable, all Requesting Parties seeking assistance under this Agreement shall provide the following information to the Division and the other Participating Parties. In providing such information, the Requesting Party may use Form B attached to this Agreement, and the completion of Form B by the Requesting Party shall be deemed sufficient to meet the requirements of this Article:

A. A description of the damage sustained or threatened;

B. An identification of the specific Emergency Support Function or Functions for which such assistance is needed;

C. A description of the specific type of assistance needed within each Emergency Support Function;

D. A description of the types of personnel, equipment, services, and supplies needed for each specific type of assistance, with an estimate of the time each will be needed;

E. A description of any public infrastructure for which assistance will be needed;

F. A description of any sites or structures outside the territorial jurisdiction of the Requesting Party needed as centers to stage incoming personnel, equipment, supplies, services, or other resources;

G. The place, date and time for personnel of the Requesting Party to meet and receive the personnel and equipment of the Assisting Party; and

H. A technical description of any communications or telecommunications equipment needed to ensure timely communications between the Requesting Party and any Assisting Parties.

ARTICLE V.

Responsibilities of Assisting Parties. Each Participating Party shall render assistance under this Agreement to any Requesting Party to the extent practicable that its personnel, equipment, resources and capabilities can render assistance. If a Participating Party which has received a request for assistance under this Agreement determines that it has the capacity to render some or all of such assistance, it shall provide the following information to the Requesting Party and shall transmit it without delay to the Requesting Party and the Division. In providing such information, the Assisting Party may use Form B attached to this Agreement, and the completion of Form B by the Assisting Party shall be deemed sufficient to meet the requirements of this Article:

A. A description of the personnel, equipment, supplies and services it has available, together with a description of the qualifications of any skilled personnel;

B. An estimate of the time such personnel, equipment, supplies, and services will continue to be available;

C. An estimate of the time it will take to deliver such personnel, equipment, supplies, and services at the date, time and place specified by the Requesting Party;

D. A technical description of any communications and telecommunications equipment available for timely communications with the Requesting Party and other Assisting Parties; and

E. The names of all personnel whom the Assisting Party designates as Supervisors.

F. The estimated costs of the provision of assistance (use FEMA's Schedule of Equipment Rates spreadsheet attached to Form B.)

ARTICLE VI.

Rendition of Assistance. After the Assisting Party has delivered its personnel, equipment, supplies, services, or other resources to the place specified by the Requesting Party, the Requesting Party shall give specific assignments to the Supervisor(s) of the Assisting Party, who shall be responsible for directing the performance of these assignments. The Assisting Party shall have authority to direct the manner in which the assignments are performed. In the event of an emergency that affects the Assisting Party, all personnel, equipment, supplies, services and other resources of the Assisting Party shall be subject to recall by the Assisting Party upon not less than five (5) calendar days' notice or, if such notice is impracticable, as much notice as is practicable under the circumstances.

A. For operations at the scene of *catastrophic* and *major* disasters, the Assisting Party shall to the fullest extent practicable give its personnel and other resources sufficient equipment and supplies to make them self-sufficient for food, shelter, and operations unless the Requesting Party has specified the contrary. For *minor* disasters and other emergencies, the Requesting Party shall be responsible to provide food and shelter for the personnel of the Assisting Party unless the Requesting Party has specified the contrary. In its request for assistance the Requesting Party may specify that Assisting Parties send only self-sufficient personnel or self-sufficient resources.

B. Unless the Requesting Party has specified the contrary, it shall to the fullest extent practicable,

coordinate all communications between its personnel and those of any Assisting Parties, and shall determine all frequencies and other technical specifications for all communications and telecommunications equipment to be used.

C. Personnel of the Assisting Party who render assistance under this Agreement shall receive their usual wages, salaries and other compensation, and shall have all the duties, responsibilities, immunities, rights, interests, and privileges incident to their usual employment. If personnel of the Assisting Party hold local licenses or certifications limited to the county or municipality of issue, then the Requesting Party shall recognize and honor those licenses or certifications for the duration of the support.

ARTICLE VII.

Procedures for Reimbursement. Unless the Division or the Assisting Party, as the case may be, state the contrary in writing, the ultimate responsibility for the reimbursement of costs incurred under this Agreement shall rest with the Requesting Party, subject to the following conditions and exceptions:

A. In accordance with this Agreement, the Division shall pay the costs incurred by an Assisting Party in responding to a request that the Division initiates on its own, and not for another Requesting Party.

B. An Assisting Party shall bill the Division or other Requesting Party as soon as practicable, but not later than thirty (30) calendar days after the Period of Assistance has closed. Upon the request of any of the concerned Participating Parties, the State Coordinating Officer may extend this deadline for cause.

C. If the Division or the Requesting Party protests any bill or item on a bill from an Assisting Party, it shall do so in writing as soon as practicable, but in no event later than thirty (30) calendar days after the bill is received. Failure to protest any bill or billed item in writing within thirty (30) calendar days shall constitute agreement to the bill and the items on the bill and waive the right to contest the bill.

D. If the Division protests any bill or item on a bill from an Assisting Party, the Assisting Party shall have thirty (30) calendar days from the date of protest to present the bill or item to the original

Requesting Party for payment, subject to any protest by the Requesting Party.

E. If the Assisting Party cannot reach a mutual agreement with the Division or the Requesting Party to the settlement of any protested bill or billed item, the Division, the Assisting Party, or the Requesting Party may elect binding arbitration to determine its liability for the protested bill or billed item in accordance with Section F of this Article.

F. If the Division or a Participating Party elects binding arbitration, it may select as an arbitrator any elected official of another Participating Party, or any other official of another Participating Party whose normal duties include emergency management, and the other Participating Party shall also select such an official as an arbitrator, and the arbitrators thus chosen shall select another such official as a third arbitrator.

G. The three (3) arbitrators shall convene by teleconference or videoconference within thirty (30) calendar days to consider any documents and any statements or arguments by the Department, the Requesting Party, or the Assisting Party concerning the protest, and shall render a decision in writing not later than ten (10) business days after the close of the hearing. The decision of a majority of the arbitrators shall bind the parties, and shall be final.

H. If the Requesting Party has not forwarded a request through the Division, or if an Assisting Party has rendered assistance without being requested to do so by the Division, the Division shall not be liable for the costs of any such assistance. All requests to the Federal Emergency Management Agency (FEMA) for the reimbursement of costs incurred by any Participating Party shall be made by and through the Division.

I. If FEMA denies any request for reimbursement of costs which the Division has already advanced to an Assisting Party, the Assisting Party shall repay such costs to the Division, but the Division may waive such repayment for cause.

ARTICLE VIII.

Costs Eligible for Reimbursement. The costs incurred by the Assisting Party under this Agreement shall be reimbursed as needed to make the Assisting Party whole to the fullest extent practicable.

A. Employees of the Assisting Party who render assistance under this Agreement shall be entitled to receive from the Assisting Party all their usual wages, salaries, and any and all other compensation for mobilization, hours worked, and demobilization. Such compensation shall include any and all contributions for insurance and retirement, and such employees shall continue to accumulate seniority at the usual rate. As between the employees and the Assisting Party, the employees shall have all the duties, responsibilities, immunities, rights, interests and privileges incident to their usual employment. The Requesting Party shall reimburse the Assisting Party for these costs of employment.

B. The costs of equipment supplied by the Assisting Party shall be reimbursed at the rental rate established in FEMA's Schedule of Equipment Rates (attached to Form B), or at any other rental rate agreed to by the Requesting Party. In order to be eligible for reimbursement, equipment must be in actual operation performing eligible work. The labor costs of the operator are not included in the rates and should be approved separately from equipment costs. The Assisting Party shall pay for fuels, other consumable supplies, and repairs to its equipment as needed to keep the equipment in a state of operational readiness. Rent for the equipment shall be deemed to include the cost of fuel and other consumable supplies, maintenance, service, repairs, and ordinary wear and tear. With the consent of the Assisting Party, the Requesting Party may provide fuels, consumable supplies, maintenance, and repair services for such equipment at the site. In that event, the Requesting Party may deduct the actual costs of such fuels, consumable supplies, maintenance, and services from the total costs otherwise payable to the Assisting Party. If the equipment is damaged while in use under this Agreement and the Assisting Party receives payment for such damage under any contract of insurance, the Requesting Party may deduct such payment from any item or items billed by the Assisting Party for any of the costs for such damage that may otherwise be payable.

C. The Requesting Party shall pay the total costs for the use and consumption of any and all consumable supplies delivered by the Assisting Party for the Requesting Party under this Agreement. In the case of perishable supplies, consumption shall be deemed to include normal deterioration, spoilage and damage notwithstanding the exercise of reasonable care in its storage and use. Supplies remaining unused shall be returned to the Assisting Party in usable condition upon the close of the Period of Assistance, and the Requesting Party may deduct the cost of such returned supplies from the total costs billed by the Assisting Party for such supplies. If the Assisting Party agrees, the Requesting Party may also replace any and all used consumable supplies with like supplies in usable condition and of like grade, quality and quantity within the time allowed for reimbursement under this Agreement.

D. The Assisting Party shall keep records to document all assistance rendered under this Agreement. Such records shall present information sufficient to meet the audit requirements specified in the regulations of FEMA and any applicable circulars issued by the State of Florida Office of Management and Budget. Upon reasonable notice, the Assisting Party shall make its records available to the Division and the Requesting Party for inspection or duplication between 8:00 a.m. and 5:00 p.m. on all weekdays, except for official holidays.

ARTICLE IX.

Insurance. Each Participating Party shall determine for itself what insurance to procure, if any. With the exceptions in this Article, nothing in this Agreement shall be construed to require any Participating Party to procure insurance.

A. Each Participating Party shall procure employers' insurance meeting the requirements of the Workers' Compensation Act, as amended, affording coverage for any of its employees who may be injured while performing any activities under the authority of this Agreement, and shall file with the Division a certificate issued by the insurer attesting to such coverage.

B. Any Participating Party that elects additional insurance affording liability coverage for any

activities that may be performed under the authority of this Agreement shall file with the Division a certificate issued by the insurer attesting to such coverage.

C. Any Participating Party that is self-insured with respect to any line or lines of insurance shall file with the Division copies of all resolutions in current effect reflecting its determination to act as a self-insurer.

D. Subject to the limits of such liability insurance as any Participating Party may elect to procure, nothing in this Agreement shall be construed to waive, in whole or in part, any immunity any Participating Party may have in any judicial or quasi-judicial proceeding.

E. Each Participating Party which renders assistance under this Agreement shall be deemed to stand in the relation of an independent contractor to all other Participating Parties, and shall not be deemed to be the agent of any other Participating Party.

F. Nothing in this Agreement shall be construed to relieve any Participating Party of liability for its own conduct and that of its employees.

G. Nothing in this Agreement shall be construed to obligate any Participating Party to indemnify any other Participating Party from liability to third parties.

ARTICLE X.

General Requirements. Notwithstanding anything to the contrary elsewhere in this Agreement, all Participating Parties shall be subject to the following requirements in the performance of this Agreement:

A. To the extent that assistance under this Agreement is funded by State funds, the obligation of any statewide instrumentality of the State of Florida to reimburse any Assisting Party under this Agreement is contingent upon an annual appropriation by the Legislature.

B. All bills for reimbursement under this Agreement from State funds shall be submitted in detail sufficient for auditing purposes. To the extent that such bills represent costs incurred for travel, such bills shall be submitted in accordance with section 112.061, Florida Statutes, and any applicable

requirements for the reimbursement of state employees for travel costs.

C. All Participating Parties shall allow public access to all documents, papers, letters or other materials subject to the requirements of the Public Records Act, as amended, and made or received by any Participating Party in conjunction with this Agreement.

D. No Participating Party may hire employees in violation of the employment restrictions in the Immigration and Nationality Act, as amended.

E. No costs reimbursed under this Agreement may be used directly or indirectly to influence legislation or any other official action by the Legislature of the State of Florida or any of its agencies.

F. Any communication to the Division under this Agreement shall be sent to the Director, Division of Emergency Management, 2555 Shumard Oak Boulevard, Tallahassee, Florida 32399-2100. Any communication to any other Participating Party shall be sent to the official or officials specified by that Participating Party on Form C attached to this Agreement. For the purpose of this Section, any such communication may be sent by the U.S. Mail, e-mail, or by facsimile.

ARTICLE XI.

Effect of Agreement. Upon its execution by a Participating Party, this Agreement shall have the following effect with respect to that Participating Party:

A. The execution of this Agreement by any Participating Party which is a signatory to the Statewide Mutual Aid Agreement of 1994 shall terminate the rights, interests, duties, and responsibilities and obligations of that Participating Party under that agreement, but such termination shall not affect the liability of the Participating Party for the reimbursement of any costs due under that agreement, regardless of whether billed or unbilled.

B. The execution of this Agreement by any Participating Party which is a signatory to the Public Works Mutual Aid Agreement shall terminate the rights, interests, duties, responsibilities and obligations of that Participating Party under that agreement, but such termination shall not affect the liability of the

Participating Party for the reimbursement of any costs due under that agreement, regardless of whether billed or unbilled.

C. Upon the activation of this Agreement by the Requesting Party, this Agreement shall supersede any other existing agreement between it and any Assisting Party to the extent that the former may be inconsistent with the latter.

D. Unless superseded by the execution of this Agreement in accordance with Section A of this Article, the Statewide Mutual Aid Agreement of 1994 shall terminate and cease to have legal existence after June 30, 2001.

E. Upon its execution by any Participating Party, this Agreement will continue in effect for one (1) year from its date of execution by that Participating Party, and it shall automatically renew each year after its execution, unless within sixty (60) calendar days before that date the Participating Party notifies the Division, in writing, of its intent to withdraw from the Agreement.

F. The Division shall transmit any amendment to this Agreement by sending the amendment to all Participating Parties not later than five (5) business days after its execution by the Division. Such amendment shall take effect not later than sixty (60) calendar days after the date of its execution by the Division, and shall then be binding on all Participating Parties. Notwithstanding the preceding sentence, any Participating Party who objects to the amendment may withdraw from the Agreement by notifying the Division in writing of its intent to do so within that time in accordance with Section E of this Article.

ARTICLE XII.

Interpretation and Application of Agreement. The interpretation and application of this Agreement shall be governed by the following conditions:

A. The obligations and conditions resting upon the Participating Parties under this Agreement are not independent, but dependent.

B. Time shall be of the essence of this Agreement, and of the performance of all conditions,

obligations, duties, responsibilities, and promises under it.

C. This Agreement states all the conditions, obligations, duties, responsibilities, and promises of the Participating Parties with respect to the subject of this Agreement, and there are no conditions, obligations, duties, responsibilities, or promises other than those expressed in this Agreement.

D. If any sentence, clause, phrase, or other portion of this Agreement is ruled unenforceable or invalid, every other sentence, clause, phrase, or other portion of the Agreement shall remain in full force and effect, it being the intent of the Division and the other Participating Parties that every portion of the Agreement shall be severable from every other portion to the fullest extent practicable. The Division reserves the right, at its sole and absolute discretion, to change, modify, add, or remove portions of any sentence, clause, phrase, or other portion of this Agreement that conflicts with state law, regulation, or policy. If the change is minor, the Division will notify the Participating Party of the change and such changes will become effective immediately; therefore, please check these terms periodically for changes. If the change is substantive, the Participating Party may be required to execute the Agreement with the adopted changes. Your continued or subsequent use of this Agreement following the posting of minor changes to this Agreement will mean you accept those changes.

E. The waiver of any obligation or condition in this Agreement by a Participating Party shall not be construed as a waiver of any other obligation or condition in this Agreement.

NOTE: On February 26, 2018, this Agreement was modified by the Division of Emergency Management. This document replaces the August 20, 2007 edition of the Statewide Mutual Aid Agreement; however, any and all Agreements previously executed shall remain in full force and effect. Any local government, special district, or educational institution which has yet to execute this Agreement should use the February 26, 2018 edition for the purposes of becoming a signatory.

IN WITNESS WHEREOF, the Participating Parties have duly executed this Agreement on the date specified below:

FOR ADOPTION BY A CITY

STATE OF FLORIDA
DIVISION OF EMERGENCY MANAGEMENT

By: _____
Director

Date: _____

ATTEST:
CITY CLERK

CITY OF _____
STATE OF FLORIDA

By: _____

By: _____

Title: _____

Title: _____

Date: _____

Approved as to Form:

By: _____
City Attorney

FORM C

CONTACT INFORMATION FOR AUTHORIZED REPRESENTATIVES

Name of Government: _____

Mailing Address: _____

Authorized Representative Contact Information

Primary Authorized Representative

Name: _____

Title: _____

Address: _____

Day Phone: _____ Night Phone: _____

Facsimile: _____ Email: _____

1st Alternate Authorized Representative

Name: _____

Title: _____

Address: _____

Day Phone: _____ Night Phone: _____

Facsimile: _____ Email: _____

2nd Alternate Authorized Representative

Name: _____

Title: _____

Address: _____

Day Phone: _____ Night Phone: _____

Facsimile: _____ Email: _____

*****PLEASE UPDATE AS ELECTIONS OR APPOINTMENTS OCCUR*****

**SAMPLE AUTHORIZING RESOLUTION
FOR ADOPTION OF
STATEWIDE MUTUAL AID AGREEMENT**

RESOLUTION NO. _____

WHEREAS, the State of Florida Emergency Management Act, Chapter 252, authorizes the State and its political subdivisions to provide emergency aid and assistance in the event of a disaster or emergency; and

WHEREAS, the statutes also authorize the State to coordinate the provision of any equipment, services, or facilities owned or organized by the State or its political subdivisions for use in the affected area upon the request of the duly constituted authority of the area; and

WHEREAS, this Resolution authorizes the request, provision, and receipt of interjurisdictional mutual assistance in accordance with the Emergency Management Act, Chapter 252, among political subdivisions within the State; and

NOW, THEREFORE, be it resolved by _____
_____ that in order to maximize the prompt, full and effective use of resources of all participating governments in the event of an emergency or disaster we hereby adopt the Statewide Mutual Aid Agreement which is attached hereto and incorporated by reference.

ADOPTED BY: _____

DATE: _____

I certify that the foregoing is an accurate copy of the Resolution adopted by
_____ on _____.

BY: _____

TITLE: _____

DATE: _____

STATEWIDE MUTUAL AID AGREEMENT
Type or print all information except signatures
Form B

PART I**TO BE COMPLETED BY THE REQUESTING PARTY**

Date:		Time:		HRS		Mission No:	
		(local)					
Point of Contact:		Telephone No:			E-mail address:		
Requesting Party:				Assisting Party:			
Incident Requiring Assistance:							
Type of Assistance/Resources Needed (use Part IV for additional space)							
Date & Time Resources Needed:					Location (address):		
Approximated Date/Time Resources Released:							
Authorized Official's Name:				Signature:			
Title:			Agency:				

PART II**TO BE COMPLETED BY THE ASSISTING PARTY**

Contact Person:		Telephone No:		E-mail address:	
Type of Assistance Available:					
Date & Time Resources Available				To:	
Location (address):					
Approximate Total cost for mission:	\$				
Travel: \$	Personnel: \$	Equipment & Materials: \$	Contract Rental: \$		
Logistics Required from Requesting Party	Yes <input type="checkbox"/>	(Provide information on attached Part IV)			No <input type="checkbox"/>
Authorized Official's Name:				Title:	
Date:		Signature:			Local Mission No:

PART III**TO BE COMPLETED BY THE REQUESTING PARTY**

Authorized Official's Name:			Title:	
Signature:			Agency:	

PART IV

STATEWIDE MUTUAL AID AGREEMENT
Type or print all information except signatures
Form B (continued)

MISCELLANEOUS ITEMS / OTHER MISSION INFORMATION

FEMA's SCHEDULE OF EQUIPMENT RATES
DEPARTMENT OF HOMELAND SECURITY
FEDERAL EMERGENCY MANAGEMENT AGENCY
RECOVERY DIRECTORATE
PUBLIC ASSISTANCE DIVISION
WASHINGTON, DC 20472

The rates on this Schedule of Equipment Rates are for applicant owned equipment in good mechanical condition, complete with all required attachments. Each rate covers all costs eligible under the Robert T. Stafford Disaster Relief and Emergency Assistance Act, 42 U.S.C. § 5121, et seq., for ownership and operation of equipment, including depreciation, overhead, all maintenance, field repairs, fuel, lubricants, tires, OSHA equipment and other costs incidental to operation. Standby equipment costs are not eligible.

Equipment must be in actual operation performing eligible work in order for reimbursement to be eligible. LABOR COSTS OF OPERATOR ARE NOT INCLUDED in the rates and should be approved separately from equipment costs.

Information regarding the use of the Schedule is contained in 44 CFR § 206.228 Allowable Costs. Rates for equipment not listed will be furnished by FEMA upon request. Any appeals shall be in accordance with 44 CFR § 206.206 Appeals.

THESE RATES ARE APPLICABLE TO MAJOR DISASTERS AND EMERGENCIES
DECLARED BY THE PRESIDENT ON OR AFTER SEPTEMBER 1, 2017.

FEMA Code ID		Equipment Description					2017 Rate
Cost Code	Equipment	Specifications	Capacity or Size	HP	Notes	Unit	
8010	Air Compressor	Air Delivery	41 CFM	to 10	Hoses included.	hour	\$1.51
8011	Air Compressor	Air Delivery	103 CFM	to 30	Hoses included.	hour	\$8.84
8012	Air Compressor	Air Delivery	130 CFM	to 50	Hoses included.	hour	\$11.14
8013	Air Compressor	Air Delivery	175 CFM	to 90	Hoses included.	hour	\$18.39
8014	Air Compressor	Air Delivery	400 CFM	to 145	Hoses included.	hour	\$30.47
8015	Air Compressor	Air Delivery	575 CFM	to 230	Hoses included.	hour	\$48.71
8016	Air Compressor	Air Delivery	1100 CFM	to 355	Hoses included.	hour	\$92.88
8017	Air Compressor	Air Delivery	1600 CFM	to 500	Hoses included.	hour	\$96.96
8040	Ambulance			to 150		hour	\$28.00
8041	Ambulance			to 210		hour	\$40.50
8050	Board, Arrow			to 8	Trailer Mounted.	hour	\$4.43
8051	Board, Message			to 5	Trailer Mounted.	hour	\$11.61
8060	Auger, Portable	Hole Diameter	16 In	to 6		hour	\$2.14
8061	Auger, Portable	Hole Diameter	18 In	to 13		hour	\$4.30
8062	Auger, Tractor Mntd	Max. Auger Diameter	36 In	to 13	Includes digger, boom and mounting hardware.	hour	\$3.16
8063	Auger, Truck Mntd	Max. Auger Size	24 In	to 100	mounting hardware. Add this rate to tractor rate for total	hour	\$34.28
8064	Hydraulic Post Driver					hour	\$35.10
8065	Auger	Horizontal Directional Boring Machine	250 X 100	300	DD-140B YR-2003	hour	\$169.40
8066	Auger	Horizontal Directional Boring Machine	50 X 100			hour	\$31.95
8067	Auger, Directional Boring Machine	Auger, Directional Boring Machine				hour	\$36.97
8070	Automobile			to 130	Transporting people.	mile	\$0.535
8071	Automobile			to 130	Transporting cargo.	hour	\$12.32
8072	Automobile, Police			to 250	Patrolling.	mile	\$0.535
8073	Automobile, Police			to 250	Stationary with engine running.	hour	\$15.69
8075	Motorcycle, Police					mile	\$0.505
8076	Automobile - Chevy Trailblazer	6 or 8 cl		285 to 300		hour	\$22.00
8077	Automobile - Ford Expedition	Fire Command Center				hour	\$19.00
8080	All Terrain Vehicle (ATV)	Engine 110cc, 4-Wheel; 20" tyre		6.5-7.5		hour	\$8.20
8081	All Terrain Vehicle (ATV)	Engine 125cc, 4-Wheel; 21" tyre		7.6-8.6		hour	\$8.50
8082	All Terrain Vehicle (ATV)	Engine 150cc, 4-Wheel; 22" tyre		9.0-10.0		hour	\$8.51
8083	All Terrain Vehicle (ATV)	Engine 200cc, 4-Wheel; 24" tyre		12-14.0		hour	\$9.00
8084	All Terrain Vehicle (ATV)	Engine 250cc, 4-Wheel; 24" tyre		15-17		hour	\$9.40

8085	All Terrain Vehicle (ATV)	Engine 300cc, 4-Wheel; 24" tyre		18-20		hour	\$10.20
8086	All Terrain Vehicle (ATV)	Engine 400cc, 4-Wheel; 25" tyre		26-28		hour	\$11.64
8087	All Terrain Vehicle (ATV)	Engine 450cc, 4-Wheel; 25" tyre		26-28		hour	\$12.40
8088	All Terrain Vehicle (ATV)	Engine 650cc, 4-Wheel; 25" tyre		38-40		hour	\$13.20
8089	All Terrain Vehicle (ATV)	Engine 750cc, 4-Wheel; 25" tyre		44-46		hour	\$14.00
8110	Barge, Deck	Size	50'x35'x7.25'			hour	\$49.10
8111	Barge, Deck	Size	50'x35'x9'			hour	\$58.70
8112	Barge, Deck	Size	120'x45'x10'			hour	\$109.50
8113	Barge, Deck	Size	160'x45'x11"			hour	\$133.75
8120	Boat, Tow	Size	55'x20'x5'	to 870	Steel.	hour	\$317.54
8121	Boat, Tow	Size	60'x21'x5'	to 1050	Steel.	hour	\$358.65
8122	Boat, Tow	Size	70'x30'x7.5'	to 1350	Steel.	hour	\$569.00
8123	Boat, Tow	Size	120'x34'x8'	to 2000	Steel.	hour	\$1,094.24
8124	Airboat	815AGIS Airboat w/spray unit	15'x8'	400		hour	\$31.00
8125	Airboat	815AGIS Airboat w/spray unit	15'x8'	425		hour	\$31.95
8126	Swamp Buggy	Conquest		360		hour	\$39.25
8129	Compactor -2-Ton Pavement Roller	2 ton				hour	\$28.25
8130	Boat, Row				Heavy duty.	hour	\$1.44
8131	Boat, Runabout	Size	13'x5'	to 50	Outboard.	hour	\$12.00
8132	Boat, Tender	Size	14'x7'	to 100	Inboard with 360 degree drive.	hour	\$16.50
8133	Boat, Push	Size	45'x21'x6'	to 435	Flat hull.	hour	\$217.20
8134	Boat, Push	Size	54'x21'x6'	to 525	Flat hull.	hour	\$267.35
8135	Boat, Push	Size	58'x24'x7.5'	to 705	Flat hull.	hour	\$325.35
8136	Boat, Push	Size	64'x25'x8'	to 870	Flat hull.	hour	\$358.50
8140	Boat, Tug	Length	16 Ft	to 100		hour	\$42.60
8141	Boat, Tug	Length	18 Ft	to 175		hour	\$62.55
8142	Boat, Tug	Length	26 Ft	to 250		hour	\$78.95
8143	Boat, Tug	Length	40 Ft	to 380		hour	\$196.50
8144	Boat, Tug	Length	51 Ft	to 700		hour	\$271.85
8147	Boat, Inflatable Rescue Raft	Zodiac				hour	\$1.10
8148	Boat, Runabout	1544 lbs	11 passenger capacity	190-250		hour	\$62.55
8149	Boat, removable engine	2000 Johnson Outboard Motor w 15" shaft		15		hour	\$1.50
8150	Broom, Pavement	Broom Length	72 In	to 35		hour	\$24.50
8151	Broom, Pavement	Broom Length	96 In	to 100		hour	\$27.60
8153	Broom, Pavement, Mntd	Broom Length	72 In	to 18	Add Prime Mover cost for total rate	hour	\$6.20
8154	Broom, Pavement, Pull	Broom Length	84 In	to 20	Add Prime Mover cost for total rate	hour	\$20.77
8157	Sweeper, Pavement			to 110		hour	\$76.70
8158	Sweeper, Pavement			to 230		hour	\$96.80
8180	Bus			to 150		hour	\$20.95
8181	Bus			to 210		hour	\$25.45
8182	Bus			to 300		hour	\$38.35
8183	Blower	Gasoline powered Toro Pro Force		27		hour	\$15.37
8184	Back-Pack Blower			to 4.4		hour	\$1.50
8185	Walk-Behind Blower			13		hour	\$6.50
8187	Chainsaw	20" Bar, 3.0 cu in				hour	\$1.40
8188	Chainsaw	20" Bar 5.0 cu in				hour	\$2.45
8189	Chainsaw	20" Bar 6.0 cu in				hour	\$2.65
8190	Chain Saw	Bar Length	16 In			hour	\$1.70
8191	Chain Saw	Bar Length	25 In			hour	\$3.45
8192	Chain Saw, Pole	Bar Size	18 In			hour	\$1.25
8193	Skidder	model 748 E		to 173		hour	\$52.70
8194	Skidder	model 648 G11		to 177		hour	\$104.30
8195	Cutter, Brush	Cutter Size	8 ft	to 150		hour	\$115.35
8196	Cutter, Brush	Cutter Size	8 ft	to 190		hour	\$129.35
8197	Cutter, Brush	Cutter Size	10 ft	to 245		hour	\$136.30

8198	Bruncher Cutter	Cutter, Brush - 247 hp, 1997 Model 511 Feller		to 247		hour	\$187.75
8199	Log Trailer	40 ft				hour	\$9.90
8200	Chipper, Brush	Chipping Capacity	6 In	to 35	Trailer Mounted.	hour	\$8.60
8201	Chipper, Brush	Chipping Capacity	9 In	to 65	Trailer Mounted.	hour	\$16.86
8202	Chipper, Brush	Chipping Capacity	12 In	to 100	Trailer Mounted.	hour	\$24.31
8203	Chipper, Brush	Chipping Capacity	15 In	to 125	Trailer Mounted.	hour	\$35.00
8204	Chipper, Brush	Chipping Capacity	18 In	to 200	Trailer Mounted.	hour	\$50.10
8208	Loader - Tractor - Knuckleboom	model Barko 595 ML		to 173		hour	\$161.89
8209	Loader - Wheel	model 210 w/ Buck Saw 50 inch Bar		to 240		hour	\$97.00
8210	Clamshell & Dragline, Crawler		149,999 lbs	to 235	Bucket not included in rate.	hour	\$127.40
8211	Clamshell & Dragline, Crawler		250,000 lbs	to 520	Bucket not included in rate.	hour	\$166.20
8212	Clamshell & Dragline, Truck			to 240	Bucket not included in rate.	hour	\$145.00
8220	Compactor			to 10		hour	\$15.10
8221	Compactor, towed, Vibratory Drum			to 45		hour	\$31.70
8222	Compactor, Vibratory, Drum			to 75		hour	\$22.30
8223	Compactor, pneumatic, wheel			to 100		hour	\$26.00
8225	Compactor, Sanitation			to 300		hour	\$92.75
8226	Compactor, Sanitation			to 400		hour	\$152.30
8227	Compactor, Sanitation			535		hour	\$249.75
8228	Compactor, towed, Pneumatic, Wheel		10000 lbs		Include prime mover rate	hour	\$17.00
8229	Compactor, towed, Drum Static		20000 lbs		Include prime mover rate	hour	\$15.80
8240	Feeder, Grizzly			to 35		hour	\$22.20
8241	Feeder, Grizzly			to 55		hour	\$32.45
8242	Feeder, Grizzly			to 75		hour	\$64.25
8250	Dozer, Crawler			to 75		hour	\$51.30
8251	Dozer, Crawler			to 105		hour	\$38.30
8252	Dozer, Crawler			to 160		hour	\$93.74
8253	Dozer, Crawler			to 250		hour	\$149.75
8254	Dozer, Crawler			to 360		hour	\$201.10
8255	Dozer, Crawler			to 565		hour	\$311.80
8256	Dozer, Crawler			to 850		hour	\$294.10
8260	Dozer, Wheel			to 300		hour	\$61.00
8261	Dozer, Wheel			to 400		hour	\$94.10
8262	Dozer, Wheel			to 500		hour	\$178.65
8263	Dozer, Wheel			to 625		hour	\$239.60
8269	Box Scraper	3 hitch attach for tractor; 2007 Befco				hour	\$3.50
8270	Bucket, Clamshell	Capacity	1.0 CY		Includes teeth. Does not include Clamshell & Dragline	hour	\$4.62
8271	Bucket, Clamshell	Capacity	2.5 CY		Includes teeth. Does not include Clamshell & Dragline	hour	\$8.73
8272	Bucket, Clamshell	Capacity	5.0 CY		Includes teeth. Does not include Clamshell & Dragline	hour	\$13.10
8273	Bucket, Clamshell	Capacity	7.5 CY		Includes teeth. Does not include Clamshell & Dragline	hour	\$22.40
8275	Bucket, Dragline	Capacity	2.0 CY		Does not include Clamshell & Dragline	hour	\$3.96
8276	Bucket, Dragline	Capacity	5.0 CY		Does not include Clamshell & Dragline	hour	\$9.90
8277	Bucket, Dragline	Capacity	10 CY		Does not include Clamshell & Dragline	hour	\$14.10
8278	Bucket, Dragline	Capacity	14 CY		Does not include Clamshell & Dragline	hour	\$18.65
8280	Excavator, Hydraulic	Bucket Capacity	0.5 CY	to 45	Crawler, Truck & Wheel. Includes bucket.	hour	\$18.00
8281	Excavator, Hydraulic	Bucket Capacity	1.0 CY	to 90	Crawler, Truck & Wheel. Includes bucket.	hour	\$34.20
8282	Excavator, Hydraulic	Bucket Capacity	1.5 CY	to 160	Crawler, Truck & Wheel. Includes bucket.	hour	\$52.70
8283	Excavator, Hydraulic	Bucket Capacity	2.5 CY	to 265	Crawler, Truck & Wheel. Includes bucket.	hour	\$153.00

8284	Excavator, Hydraulic	Bucket Capacity	4.5 CY	to 420	Crawler, Truck & Wheel. Includes bucket.	hour	\$264.50
8285	Excavator, Hydraulic	Bucket Capacity	7.5 CY	to 650	Crawler, Truck & Wheel. Includes bucket.	hour	\$223.70
8286	Excavator, Hydraulic	Bucket Capacity	12 CY	to 1000	Crawler, Truck & Wheel. Includes bucket.	hour	\$455.00
8287	Excavator	2007 model Gradall XL3100 III		184		hour	\$105.46
8288	Excavator	2003 model Gradall XL4100 III		238		hour	\$113.20
8289	Excavator	2006 model Gradall XL5100		230		hour	\$88.80
8290	Trowel, Concrete	Diameter	48 In	to 12		hour	\$4.80
8300	Fork Lift	Capacity	6000 Lbs	to 60		hour	\$13.00
8301	Fork Lift	Capacity	12000 Lbs	to 90		hour	\$18.50
8302	Fork Lift	Capacity	18000 Lbs	to 140		hour	\$24.00
8303	Fork Lift	Capacity	50000 Lbs	to 215		hour	\$51.40
8306	Fork Lift Material handler	Diesel, CAT TH360B	6600-11500 gvwr lbs	99.9		hour	\$27.90
8307	Fork Lift Material handler	Diesel, CAT TH460B		99.9		hour	\$30.15
8308	Fork Lift Material handler	Diesel, CAT TH560B		99.9		hour	\$35.80
8309	Fork Lift Accessory	2003 ACS Paddle Fork				hour	\$3.46
8310	Generator	Prime Output	5.5 KW	to 10		hour	\$3.35
8311	Generator	Prime Output	16 KW	to 25		hour	\$7.45
8312	Generator	Prime Output	43 KW	to 65		hour	\$15.00
8313	Generator	Prime Output	100 KW	to 125		hour	\$34.95
8314	Generator	Prime Output	150 KW	to 240		hour	\$50.00
8315	Generator	Prime Output	210 KW	to 300		hour	\$62.45
8316	Generator	Prime Output	280 KW	to 400		hour	\$80.40
8317	Generator	Prime Output	350 KW	to 500		hour	\$90.50
8318	Generator	Prime Output	530 KW	to 750		hour	\$153.30
8319	Generator	Prime Output	710 KW	to 1000		hour	\$222.00
8320	Generator	Prime Output	1100 KW	to 1500	Open	hour	\$349.00
8321	Generator	Prime Output	2500 KW	to 3000		hour	\$533.75
8322	Generator	Prime Output	1,000 KW	to 1645	Enclosed	hour	\$403.30
8323	Generator	Prime Output	1,500 KW	to 2500	Enclosed	hour	\$511.22
8324	Generator	Prime Output	1100KW	2500	Enclosed	hour	\$495.80
8325	Generator	Prime Output	40KW	60		hour	\$14.80
8326	Generator	Prime Output	20KW	40		hour	\$13.32
8330	Graders	Moldboard Size	10 Ft	to 110	Includes Rigid and Articulate equipment.	hour	\$43.30
8331	Graders	Moldboard Size	12 Ft	to 150	Includes Rigid and Articulate equipment.	hour	\$46.50
8332	Graders	Moldboard Size	14 Ft	to 225	Includes Rigid and Articulate equipment.	hour	\$67.50
8350	Hose, Discharge	Diameter	3 In		Per 25 foot length. Includes couplings.	hour	\$0.15
8351	Hose, Discharge	Diameter	4 In		Per 25 foot length. Includes couplings.	hour	\$0.24
8352	Hose, Discharge	Diameter	6 In		Per 25 foot length. Includes couplings.	hour	\$0.60
8353	Hose, Discharge	Diameter	8 In		Per 25 foot length. Includes couplings.	hour	\$0.60
8354	Hose, Discharge	Diameter	12 In		Per 25 foot length. Includes couplings.	hour	\$0.90
8355	Hose, Discharge	Diameter	16 In		Per 25 foot length. Includes couplings.	hour	\$1.70
8356	Hose, Suction	Diameter	3 In		Per 25 foot length. Includes couplings.	hour	\$0.30
8357	Hose, Suction	Diameter	4 In		Per 25 foot length. Includes couplings.	hour	\$0.35
8358	Hose, Suction	Diameter	6 In		Per 25 foot length. Includes couplings.	hour	\$1.15
8359	Hose, Suction	Diameter	8 In		Per 25 foot length. Includes couplings.	hour	\$1.10
8360	Hose, Suction	Diameter	12 In		Per 25 foot length. Includes couplings.	hour	\$1.70
8361	Hose, Suction	Diameter	16 In		Per 25 foot length. Includes couplings.	hour	\$3.15
8380	Loader, Crawler	Bucket Capacity	0.5 CY	to 32	Includes bucket.	hour	\$14.66

8381	Loader, Crawler	Bucket Capacity	1 CY	to 60	Includes bucket.	hour	\$34.30
8382	Loader, Crawler	Bucket Capacity	2 CY	to 118	Includes bucket.	hour	\$68.10
8383	Loader, Crawler	Bucket Capacity	3 CY	to 178	Includes bucket.	hour	\$101.30
8384	Loader, Crawler	Bucket Capacity	4 CY	to 238	Includes bucket.	hour	\$120.00
8390	Loader, Wheel	Bucket Capacity	0.5 CY	to 38		hour	\$20.10
8391	Loader, Wheel	Bucket Capacity	1 CY	to 60		hour	\$36.90
8392	Loader, Wheel	Bucket Capacity	2 CY	to 105	CAT-926	hour	\$35.50
8393	Loader, Wheel	Bucket Capacity	3 CY	to 152		hour	\$43.85
8394	Loader, Wheel	Bucket Capacity	4 CY	to 200		hour	\$59.30
8395	Loader, Wheel	Bucket Capacity	5 CY	to 250		hour	\$64.00
8396	Loader, Wheel	Bucket Capacity	6 CY	to 305		hour	\$104.00
8397	Loader, Wheel	Bucket Capacity	7 CY	to 360		hour	\$124.50
8398	Loader, Wheel	Bucket Capacity	8 CY	to 530		hour	\$171.40
8401	Loader, Tractor, Wheel	Bucket Capacity	0.87 CY	to 80	Case 580 Super L	hour	\$33.73
8410	Mixer, Concrete Portable	Batching Capacity	10 Cft			hour	\$3.05
8411	Mixer, Concrete Portable	Batching Capacity	12 Cft	11		hour	\$4.00
8412	Mixer, Concrete, Trailer Mntd	Batching Capacity	11 Cft	to 10		hour	\$12.70
8413	Mixer, Concrete, Trailer Mntd	Batching Capacity	16 Cft	to 25		hour	\$19.60
8419	Breaker, Pavement Hand-Held	Weight	25~90 Lbs			hour	\$1.10
8420	Breaker, Pavement			to 70		hour	\$57.45
8423	Spreader, Chip	Spread Hopper Width	12.5 Ft	to 152		hour	\$85.85
8424	Spreader, Chip	Spread Hopper Width	16.5 Ft	to 215		hour	\$116.60
8425	Spreader, Chip, Mntd	Hopper Size	8 Ft	to 8	Trailer & truck mounted.	hour	\$4.60
8430	Paver, Asphalt, Towed				Does not include Prime Mover.	hour	\$12.40
8431	Paver, Asphalt			to 50	Includes wheel and crawler equipment.	hour	\$73.76
8432	Paver, Asphalt			to 125	Includes wheel and crawler equipment.	hour	\$95.10
8433	Paver, Asphalt			to 175	Includes wheel and crawler equipment.	hour	\$126.80
8434	Paver, Asphalt		35,000Lbs & Over	to 250	Includes wheel and crawler equipment.	hour	\$209.65
8436	Pick-up, Asphalt			to 110		hour	\$96.85
8437	Pick-up, Asphalt			to 150		hour	\$135.00
8438	Pick-up, Asphalt			to 200		hour	\$93.50
8439	Pick-up, Asphalt			to 275		hour	\$204.00
8440	Striper	Paint Capacity	40 Gal	to 22		hour	\$16.20
8441	Striper	Paint Capacity	90 Gal	to 60		hour	\$22.90
8442	Striper	Paint Capacity	120 Gal	to 122		hour	\$42.60
8445	Striper, Truck Mntd	Paint Capacity	120 Gal	to 460		hour	\$78.60
8446	Striper, Walk-behind	Paint Capacity	12 Gal			hour	\$4.00
8447	Paver accessory -Belt Extension	2002 Leeboy Conveyor Belt Extension			crawler	hour	\$32.50
8450	Plow, Snow, Grader Mntd	Width	to 10 Ft		Include Grader for total cost	hour	\$28.00
8451	Plow, Snow, Grader Mntd	Width	to 14 Ft		Include Grader for total cost	hour	\$32.90
8452	Plow, Truck Mntd	Width	to 15 Ft		Include truck for total cost	hour	\$24.35
8453	Plow, Truck Mntd	Width	to 15 Ft		With leveling wing. Include truck for total cost	hour	\$40.80
8455	Spreader, Sand	Mounting	Tailgate, Chassis			hour	\$7.35
8456	Spreader, Sand	Mounting	Dump Body			hour	\$10.45
8457	Spreader, Sand	Mounting	Truck (10yd)			hour	\$13.15
8458	Spreader, Chemical	Capacity	5 CY	to 4	Trailer & truck mounted.	hour	\$6.00
8469	Pump - Trash Pump	10 MTC	2" Pump	to 7	10,000 gph	hour	\$7.25
8470	Pump	Centrifugal, 8M pump	2" - 10,000 gal/hr.	to 4.5	Hoses not included.	hour	\$6.10
8471	Pump	Diaphragm pump	2" - 3,000 gal/hr.	to 6	Hoses not included.	hour	\$6.75
8472	Pump	Centrifugal, 18M pump	3" - 18,000 gal/hr. pump	to 10	Hoses not included.	hour	\$7.99
8473	Pump			to 15	Hoses not included.	hour	\$10.30
8474	Pump			to 25	Hoses not included.	hour	\$13.60
8475	Pump			to 40	Hoses not included.	hour	\$16.65
8476	Pump	4" - 40,000 gal/hr.	4" - 40,000 gal/hr.	to 60	Hoses not included.	hour	\$27.10

8477	Pump			to 95	Hoses not included.	hour	\$32.00
8478	Pump			to 140	Hoses not included.	hour	\$41.50
8479	Pump			to 200	Hoses not included.	hour	\$49.90
8480	Pump			to 275	Does not include Hoses.	hour	\$66.85
8481	Pump			to 350	Does not include Hoses.	hour	\$82.00
8482	Pump			to 425	Does not include Hoses.	hour	\$96.60
8483	Pump			to 500	Does not include Hoses.	hour	\$114.00
8484	Pump			to 575	Does not include Hoses.	hour	\$133.30
8485	Pump			to 650	Does not include Hoses.	hour	\$154.70
8486	Aerial Lift, Truck Mntd	Max. Platform Height	40 Ft		Add this rate to truck rate for total lift and truck rate	hour	\$11.38
8487	Aerial Lift, Truck Mntd	Max. Platform Height	61 Ft		Add this rate to truck rate for total lift and truck rate	hour	\$20.54
8488	Aerial Lift, Truck Mntd	Max. Platform Height	80 Ft		Add this rate to truck rate for total lift and truck rate	hour	\$39.00
8489	Aerial Lift, Truck Mntd	Max. Platform Load - 600Lbs	81 Ft -100 Ft. Ht.		Add this rate to truck rate for total lift and truck rate	hour	\$39.50
8490	Aerial Lift, Self-Propelled	Max. Platform Height	37 Ft. Ht.	to 15	Articulated, Telescoping, Scissor.	hour	\$8.95
8491	Aerial Lift, Self-Propelled	Max. Platform Height	60 Ft. Ht.	to 30	Articulated, Telescoping, Scissor.	hour	\$16.10
8492	Aerial Lift, Self-Propelled	Max. Platform Height	70 Ft. Ht.	to 50	Articulated, Telescoping, Scissor.	hour	\$29.26
8493	Aerial Lift, Self-Propelled	Max. Platform Height	125 Ft. Ht.	to 85	Articulated and Telescoping.	hour	\$55.65
8494	Aerial Lift, Self-Propelled	Max. Platform Height	150 Ft. Ht.	to 130	Articulated and Telescoping.	hour	\$70.15
8495	I.C. Aerial Lift, Self-Propelled	Max. Platform Load - 500 Lbs	75"x155", 40Ft Ht.	to 80	2000 Lbs Capacity	hour	\$28.95
8496	Crane, Truck Mntd	Max. Lift Capacity	24000 Lbs		Include truck rate for total cost	hour	\$14.90
8497	Crane, Truck Mntd	Max. Lift Capacity	36000 Lbs		Include truck rate for total cost	hour	\$22.40
8498	Crane, Truck Mntd	Max. Lift Capacity	60000 Lbs		Include truck rate for total cost	hour	\$36.50
8499	Pump - Trash-Pump	CPB Rating - 10MTC	10000 gal/Hr	7	Self- Priming Trash Pump	hour	\$7.55
8500	Crane	Max. Lift Capacity	8 MT	to 80		hour	\$38.70
8501	Crane	Max. Lift Capacity	15 MT	to 150		hour	\$66.90
8502	Crane	Max. Lift Capacity	50 MT	to 200		hour	\$90.00
8503	Crane	Max. Lift Capacity	70 MT	to 300		hour	\$178.60
8504	Crane	Max. Lift Capacity	110 MT	to 350		hour	\$243.20
8510	Saw, Concrete	Blade Diameter	14 In	to 14		hour	\$7.20
8511	Saw, Concrete	Blade Diameter	26 In	to 35		hour	\$12.00
8512	Saw, Concrete	Blade Diameter	48 In	to 65		hour	\$25.10
8513	Saw, Rock			to 100		hour	\$33.50
8514	Saw, Rock			to 200		hour	\$63.00
8517	Jackhammer (Dry)	Weight Class	25-45 Lbs			hour	\$1.66
8518	Jackhammer (Wet)	Weight Class	30-55 Lbs			hour	\$1.84
8521	Scraper	Scraper Capacity	16 CY	to 250		hour	\$107.15
8522	Scraper	Scraper Capacity	23 CY	to 365		hour	\$155.50
8523	Scraper	Scraper Capacity	34 CY	to 475		hour	\$270.00
8524	Scraper	Scraper Capacity	44 CY	to 600		hour	\$265.70
8540	Loader, Skid-Steer	Operating Capacity	1000 Lbs	to 35		hour	\$14.15
8541	Loader, Skid-Steer	Operating Capacity	2000 Lbs	to 65		hour	\$37.00
8542	Loader, Skid-Steer	Operating Capacity	3000 Lbs	to 85		hour	\$36.05
8550	Snow Blower, Truck Mntd	Capacity	600 Tph	to 75	Does not include truck	hour	\$34.60
8551	Snow Blower, Truck Mntd	Capacity	1400 Tph	to 200	Does not include truck	hour	\$94.00
8552	Snow Blower, Truck Mntd	Capacity	2000 Tph	to 340	Does not include truck	hour	\$142.50
8553	Snow Blower, Truck Mntd	Capacity	2500 Tph	to 400	Does not include truck	hour	\$154.80
8558	Snow Thrower, Walk Behind	Cutting Width	25 in	to 5		hour	\$2.80
8559	Snow Thrower, Walk Behind	Cutting Width	60 in	to 15		hour	\$14.10
8560	Snow Blower	Capacity	2,000 Tph	to 400		hour	\$234.00
8561	Snow Blower	Capacity	2,500 Tph	to 500		hour	\$255.00
8562	Snow Blower	Capacity	3,500 Tph	to 600		hour	\$284.00

8569	Dust Control De-Ice Unit	1300-2000 gal	173"Lx98"Wx51"H	5.5	Hydro Pump w/100' 1/2" hose	hour	\$3.45
8570	Loader-Backhoe, Wheel	Loader Bucket Capacity	0.5 CY	to 40	Loader and Backhoe Buckets included.	hour	\$22.15
8571	Loader-Backhoe, Wheel	Loader Bucket Capacity	1 CY	to 70	Loader and Backhoe Buckets included.	hour	\$29.50
8572	Loader-Backhoe, Wheel	Loader Bucket Capacity	1.5 CY	to 95	Loader and Backhoe Buckets included.	hour	\$38.60
8573	Loader-Backhoe, Wheel	Loader Bucket Capacity	1.75 CY	to 115	Loader and Backhoe Buckets included.	hour	\$47.77
8580	Distributor, Asphalt	Tank Capacity	500 Gal		burners, insulated tank, and circulating spray bar.	hour	\$14.76
8581	Distributor, Asphalt	Tank Capacity	1000 Gal		burners, insulated tank, and circulating spray bar. Include	hour	\$21.30
8582	Distributor, Asphalt	Tank Capacity	4000 Gal		burners, insulated tank, and circulating spray bar. Include	hour	\$30.15
8583	Distributor	ETNYRE Oil Distributor Model - PB348		300		hour	\$41.60
8584	Distributor	ETNYRE Quad Chip Spreader		280		hour	\$83.20
8590	Trailer, Dump	Capacity	20 CY		Does not include Prime Mover.	hour	\$11.36
8591	Trailer, Dump	Capacity	30 CY		Does not include Prime Mover.	hour	\$13.10
8600	Trailer, Equipment	Capacity	30 Tons			hour	\$14.15
8601	Trailer, Equipment	Capacity	40 Tons			hour	\$15.50
8602	Trailer, Equipment	Capacity	60 Tons			hour	\$18.85
8603	Trailer, Equipment	Capacity	120 Tons			hour	\$28.35
8610	Trailer, Water	Tank Capacity	4000 Gal		with sump and a rear spraybar.	hour	\$13.50
8611	Trailer, Water	Tank Capacity	6000 Gal		with sump and a rear spraybar.	hour	\$16.55
8612	Trailer, Water	Tank Capacity	10000 Gal		with sump and a rear spraybar.	hour	\$19.20
8613	Trailer, Water	Tank Capacity	14000 Gal		with sump and a rear spraybar.	hour	\$23.77
8614	Truck- Water Tanker	1000 gal. tank		175		hour	\$33.35
8620	Tub Grinder			to 440		hour	\$95.35
8621	Tub Grinder			to 630		hour	\$143.65
8622	Tub Grinder			to 760		hour	\$183.60
8623	Tub Grinder			to 1000		hour	\$322.00
8627	Horizontal Grinder	Model HG6000		630		hour	\$57.36
8628	Stump Grinder	1988 Vermeer SC-112		102		hour	\$47.00
8629	Stump Grinder	24" grinding wheel		110		hour	\$45.00
8630	Sprayer, Seed	Working Capacity	750 Gal	to 30	Does not include Prime Mover.	hour	\$14.00
8631	Sprayer, Seed	Working Capacity	1250 Gal	to 50	Trailer & truck mounted. Does not include Prime	hour	\$19.80
8632	Sprayer, Seed	Working Capacity	3500 Gal	to 115	Does not include Prime Mover.	hour	\$29.25
8633	Mulcher, Trailer Mntd	Working Capacity	7 TPH	to 35		hour	\$14.10
8634	Mulcher, Trailer Mntd	Working Capacity	10 TPH	to 55		hour	\$20.80
8635	Mulcher, Trailer Mntd	Working Capacity	20 TPH	to 120		hour	\$29.45
8636	Scraper	Soil Recycler WR 2400	w 317 gal fuel tank	563		hour	\$239.85
8637	Trailer CAT	Double Belly Bottom-dump Trailer	26 CY of soil in one dump	330	13 CY of soil each berry	hour	\$92.33
8638	Rake	Barber Beach Sand Rake 600HDr, towed				hour	\$15.40
8639	Chipper	Wildcat 626 Cougar Trommel Screen chipper w belt		125		hour	\$34.30
8640	Trailer, Office	Trailer Size	8' x 24'		Cargo Size 16ft	hour	\$1.95
8641	Trailer, Office	Trailer Size	8' x 32'		Cargo Size 24ft	hour	\$2.30
8642	Trailer, Office	Trailer Size	10' x 32'		Cargo Size 20ft	hour	\$2.65
8643	Trailer	Haz-Mat Equipment trailer	8'x18'			hour	\$37.75
8644	Trailer, Covered Utility Trailer	(7' X 16')				hour	\$5.65
8645	Trailer, Dodge Ram	8' x 24' shower trailer- 12 showers		101		hour	\$29.45
8646	Trailer, Dodge	32' flatbed water				hour	\$27.90
8650	Trencher			to 40	Wheel Mounted. Chain and Wheel.	hour	\$16.30

8651	Trencher			to 85	Wheel Mounted. Chain and Wheel.	hour	\$24.70
8654	Trencher accessories	2008 Griswold Trenchbox				hour	\$1.90
8660	Plow, Cable	Plow Depth	24 in	to 30		hour	\$12.00
8661	Plow, Cable	Plow Depth	36 in	to 65		hour	\$37.45
8662	Plow, Cable	Plow Depth	48 in	to 110		hour	\$41.25
8670	Derrick, Hydraulic Digger	Max. Boom Length	60 Ft		alignment attachment. Include truck rate	hour	\$34.15
8671	Derrick, Hydraulic Digger	Max. Boom Length	90 Ft		alignment attachment. Include truck rate	hour	\$54.66
8680	Truck, Concrete Mixer	Mixer Capacity	13 CY	to 300		hour	\$82.35
8684	Truck, Fire	100 Ft Ladder				hour	\$100.00
8690	Truck, Fire	Pump Capacity	1000 GPM			hour	\$68.00
8691	Truck, Fire	Pump Capacity	1250 GPM			hour	\$72.25
8692	Truck, Fire	Pump Capacity	1500 GPM			hour	\$78.90
8693	Truck, Fire	Pump Capacity	2000 GPM			hour	\$81.40
8694	Truck, Fire Ladder	Ladder length	75 FT			hour	\$117.10
8695	Truck, Fire Ladder	Ladder length	150 FT			hour	\$142.75
8696	Truck, Fire	No Ladder		330	Rescure Equipment	hour	\$93.47
8700	Truck, Flatbed	Maximum Gvw	15000 Lbs	to 200		hour	\$20.60
8701	Truck, Flatbed	Maximum Gvw	25000 Lbs	to 275		hour	\$35.00
8702	Truck, Flatbed	Maximum Gvw	30000 Lbs	to 300		hour	\$27.10
8703	Truck, Flatbed	Maximum Gvw	45000 Lbs	to 380		hour	\$44.70
8708	Trailer, semi	48ft to 53ft, flat-bed, freight, two axle	50,000+ gvw			hour	\$8.45
8709	Trailer, semi	enclosed 48 ft to 53 ft, two axles	50,000+ gvw			hour	\$9.50
8710	Trailer, semi	28ft, single axle, freight	25,000 gvw			hour	\$9.70
8711	Flat bed utility trailer	6 ton				hour	\$3.10
8712	Cleaner, Sewer/Catch Basin	Hopper Capacity	5 CY		Truck Mounted.	hour	\$24.80
8713	Cleaner, Sewer/Catch Basin	Hopper Capacity	14 CY		Truck Mounted.	hour	\$31.30
8714	Vactor	800 Gal Spoils/400 Gal Water	500/800 gal	49		hour	\$82.75
8715	Truck, Hydro Vac	model LP555DT				hour	\$18.00
8716	Leaf Vac	Tow by Truck 22,000 cfm capacity		85	Leaf Vac + Truck Code 8811	hour	\$51.25
8717	Truck, Vacuum	60,000 GVW		400		hour	\$74.20
8719	Litter Picker	model 2007 Barber			towed by tractor	hour	\$9.60
8720	Truck, Dump	Struck Capacity	8 CY	to 220		hour	\$48.90
8721	Truck, Dump	Struck Capacity	10 CY	to 320		hour	\$60.77
8722	Truck, Dump	Struck Capacity	12 CY	to 400		hour	\$67.70
8723	Truck, Dump	Struck Capacity	18 CY	to 400		hour	\$75.50
8724	Truck, Dump, Off Highway	Struck Capacity	28 CY	to 450		hour	\$121.20
8725	Truck, Dump	Struck Capacity	14 CY	to 400		hour	\$77.80
8730	Truck, Garbage	Capacity	25 CY	to 255		hour	\$48.50
8731	Truck, Garbage	Capacity	32 CY	to 325		hour	\$55.90
8733	E-BAM Services	Environmental Beta Attenuation Air Monitor			Powered by Solar System	hour	\$3.00
8734	Attenuator, safety	that can stop a vehicle at 60 mph				hour	\$5.50
8735	Truck, Attenuator	2004 Truck Mounted for 60 mph				hour	\$3.85
8736	Truck, tow	1987 Chevy Kodiak 70		175		hour	\$27.70
8744	Van, Custom	Special Service Canteen Truck		350		hour	\$18.00
8745	Van, step	model MT10FD		300		hour	\$21.25
8746	Van-up to 15 passenger	light duty, class 1		225-300		hour	\$20.00
8747	Van-up to 15 passenger	light duty, class 2		225-300		hour	\$20.15
8748	Van-cargo	light duty, class 1		225 - 300		hour	\$22.25
8749	Van-cargo	light duty, class 2		225-300		hour	\$22.25
8750	Vehicle, Small			to 30		hour	\$6.40
8753	Vehicle, Recreational			to 10		hour	\$2.80
8755	Golf Cart	Capacity	2 person			hour	\$3.75
8761	Vibrator, Concrete			to 4		hour	\$1.60
8770	Welder, Portable			to 16	Includes ground cable and lead cable.	hour	\$3.10

8771	Welder, Portable			to 34	Includes ground cable and lead cable.	hour	\$6.80
8772	Welder, Portable			to 50	Includes ground cable and lead cable.	hour	\$10.00
8773	Welder, Portable			to 80	Includes ground cable and lead cable.	hour	\$13.76
8780	Truck, Water	Tank Capacity	2500 Gal	to 175	Include pump and rear spray system.	hour	\$28.70
8781	Truck, Water	Tank Capacity	4000 Gal	to 250	Include pump and rear spray system.	hour	\$50.00
8788	Container & roll off truck	30 yds				hour	\$23.05
8789	Truck, Tractor	1997 Freightliner F120		430		hour	\$54.90
8790	Truck, Tractor	4 x 2	25000 lbs	to 210		hour	\$42.40
8791	Truck, Tractor	4 x 2	35000 lbs	to 330		hour	\$46.00
8792	Truck, Tractor	6 x 2	45000 lbs	to 360		hour	\$52.75
8794	Truck, freight	Enclosed w/lift gate. Medium duty class 5	gvwr 16000-19500 Lbs			hour	\$23.25
8795	Truck, backhoe carrier	Three axle, class 8, heavy duty	over 33000Lbs			hour	\$34.50
8796	Truck, freight	Enclosed w/lift gate. Heavy duty, class	7, 26,001 to 33,000 lbs gvwr			hour	\$31.00
8798	Truck	Tilt and roll-back, two axle, class 7 heavy duty.	to 33,000 gvwr			hour	\$32.00
8799	Truck,	Tilt and roll back, three axle. class 8 heavy duty	over 33,001+ gvwr			hour	\$40.60
8800	Truck, Pickup				When transporting people.	mile	\$0.54
8801	Truck, Pickup	1/2-ton Pickup Truck	4x2-Axle	160		hour	\$12.30
8802	Truck, Pickup	1-ton Pickup Truck	4x2-Axle	234		hour	\$17.65
8803	Truck, Pickup	1 1/4-ton Pickup Truck	4x2-Axle	260		hour	\$19.85
8804	Truck, Pickup	1 1/2-ton Pickup Truck	4x2-Axle	300		hour	\$22.25
8805	Truck, Pickup	1 3/4-ton Pickup Truck	4x2-Axle	300		hour	\$23.10
8806	Truck, Pickup	3/4-ton Pickup Truck	4x2-Axle	165		hour	\$13.40
8807	Truck, Pickup	3/4-ton Pickup Truck	4x4-Axle	285	Crew	hour	\$20.80
8808	Truck, Pickup	1-ton Pickup Truck	4x4-Axle	340	Crew	hour	\$22.85
8809	Truck, Pickup	1 1/4-ton Pickup Truck	4x4-Axle	360	Crew	hour	\$26.40
8810	Truck, Pickup	1 1/2-ton Pickup Truck	4x4-Axle	362	Crew	hour	\$26.75
8811	Truck, Pickup	1 3/4-ton Pickup Truck	4x4-Axle	362	Crew	hour	\$27.50
8820	Skidder accessory	2005 JCB Grapple Claw				hour	\$1.75
8821	Forklift, accessory	2005 ACS Grapple Bucket				hour	\$1.50
8822	Truck, Loader	Debris/Log (Knuckleboom Loader/Truck)		230		hour	\$52.26
8823	Chipper- Wood Recycler	Cat 16 engine		700		hour	\$115.00
8824	Skidder	model Cat 525B		up to 160		hour	\$62.90
8825	Skidder	40K lbs- model Cat 525C		161 and up		hour	\$118.77
8840	Truck, service	fuel and lube	up to 26,000 gvwr	215-225		hour	\$38.65
8841	Truck, fuel	2009 International 1,800 gal. storage tank		200		hour	\$30.50
8842	Mobile Command Trailer	(8' X 28') with 7.5 KW Generator				hour	\$14.66
8843	Mobile Response Trailer	(8' X 31') with 4.5 KW Generator?				hour	\$13.60
8844	Mobile Command Center	(unified) (RV) Ulitmaster MP-35	43 FT Long with Generator	400		hour	\$75.00
8845	Mobile Command Post Vehicle	(RV) (In- Motion)	22-Ft Long	340		hour	\$31.00
8846	Mobile Command Post Vehicle	(RV) (Stationary) w/9.6 KW Generator	22-Ft Long	340		hour	\$19.25
8847	Mobile Command Center (Trailer)	48'x8' Trailer, Fully Equiped Mobile Command Center	48-Ft Long			hour	\$29.45
8848	Mobile Command Center (Trailer)	48'x8' When being Moved w/Truck Tractor		310		hour	\$48.90
8849	Mobile Command Center	43'x8.5' x 13.5'H with self 30kw Generator				hour	\$52.00
8850	Mobile Command Center	2007-Freightliner MT-55, (RV)		260		hour	\$45.50
8851	Mobile Command Van	1990- Ford Econoline- Communication Van		230		hour	\$41.00
8852	Mobile Command Center	47.5' X 8.75 Fully Equip' (In motion) (RV)		410		hour	\$65.30
8853	Mobile Command Center	47.5' X 8.75 Fully Equip' (Stationary)		410		hour	\$45.00

8854	Mobile Command Vehicle	53' X 8.75 Fully Equip		480-550		hour	\$96.20
8870	Light Tower	Terex/Amida AL 4000. with (4) 500 watt lights	w/10kw power unit	13.5		hour	\$10.68
8871	Light Tower	2004 Allmand				hour	\$6.30
8872	SandBagger Machine	(Spider) automatic		4.5		hour	\$48.75
8900	Helicopter	OH-58 KIOWA (Military) is the same as "Bell-206B3		420		hour	\$474.00
8901	Helicopter	OH-58 KIOWA (Military) is the same as "Bell-206BR		420		hour	\$496.00
8902	Helicopter	Model Bell 206-L3 Jet Range Helicopter		650	Jet Range III-Helicopter	hour	\$582.00
8903	Helicopter	Model Bell 206L1 Long Ranger		650	Long Ranger	hour	\$596.00
8904	Helicopter	Model Bell 206LT Long Range Twinranger		450	Twinranger	hour	\$780.00
8905	Helicopter	Model Bell 407 EMS- Ambulance		250		hour	\$626.00
8906	Piper-Fixed wing	Model Navajo PA-31		310		hour	\$456.00
8907	Piper-Fixed wing	PA-31-350, Navajo Chiefn twin engine		350		hour	\$487.00
8908	Sikorsky Helicopter	Model UH-60 (Blackhawk) medium lift	Medium Lift	1890	Fire Fighter Same as S70C	hour	\$2,945.00
8909	Helicopter	Model UH-A (Blackhawk) Medium lift	Medium Lift	1890	Fire Fighter	hour	\$5,504.00
8910	Boeing Helicopter	Model CH-47 (Chinook) heavy lift	Heavy Lift	2850	Fire Fighter	hour	\$10,750.00
8911	Helicopter- light utility	Model Bell 407GX - 7 seater	7-Seaters	675	Passenger Aircraft	hour	\$621.00
8912	Helicopter- light utility	Model Bell 206L- 7 seater	7-Seaters	420	Passenger Aircraft	hour	\$596.00
8913	Helicopter	Model Bell-206L4		726		hour	\$576.00
8914	King Air 200 Turboprop Aircraft	Blackhawk King Air B200XP61		669		hour	\$1,316.00
8915	Turboprops Blackhawk Aircraft	Blackhawk Caravan XP42 A		850		hour	\$697.00
8916	Turboprops Blackhawk Aircraft	King Air C90 XP135 A		550		hour	\$1,075.00
8917	Aerostar Piston Aircraft	Aerostar 601P		290		hour	\$447.00
8943	Wire Puller Machine	Overhead Wire Pulling Machine		30	Overhead/Underground Wire Pulling Machine	hour	\$19.85
8944	Wire Tensioning Machine	3000 Lbs			Overhead Wire Tensioning Machine	hour	\$14.50
8945	Aerial Lift	model 2008 Genie Scissor Lift				hour	\$6.30

To: Palm Beach Shores Town Commission
From: Mayor Myra Koutzen
Re: Approval of One Cent Sales Tax Project Categories
Date: May 21, 2018

Purpose:

The purpose of this memo is to obtain approval from the Commission on the categories of construction projects that could use One Cent Sales Tax Funds.

Background:

November 2016, the voters of Palm Beach County approved adding a penny to the sales tax for 10 years to fund maintenance on infrastructure projects. It was estimated that Palm Beach Shores would receive approximately \$70,000/year for the 10 years. We have been collecting the funds for over a year now but have not used them yet. We review the amount collected at each Commission meeting. To date, we appear to be slightly ahead of the projections. (See the financial report for details.)

An integral part of the proposed sales tax referendum was the creation of citizen oversight committees to ensure that the funds are spent properly on infrastructure. The Palm Beach Shores Commission has authorized our Planning & Zoning Board to act in that capacity on behalf of the Town's residents.

In February 2017, the Commission created the attached list of proposed projects and project categories that qualify for this funding. The Commission never formally accepted this list however and that needs to be done before any of the monies can be spent. It is this list that the P&Z will use to determine if funds were spent appropriately.

Staff Recommendation:

The Commission is requested to review the attached projects list, make any necessary adjustments and then approve the final list. This will be very helpful in the 2018-2019 planning process.

Palm Beach Shores Commission Workshop

One Cent County Sales Tax Project List

February 27, 2017

Stormwater Mitigation

Road Re-Paving/Grading/Striping

Community Center Exterior Maintenance

Beach Bathroom Building: Replace or Renovate

Police Department: Renovate or Second Floor Expansion

Town Hall Second Floor: Renovate or expand

Town Vehicle Replacement

SCBA Lease Payoff

Equip current Fire Truck with Life Saving Equipment (\$60K)

Fire Station concrete floor

Fire Department Protective Gear: 10 sets @ \$2500 ea

Playground Equipment/Sun Sail

Underground Utility Loan repayment

Commission Chambers Renovation incl. Sound Equipment