



Upstream from ordinary.

Mayor & Board of Aldermen

Regular Meeting

May 2, 2023 - 7:00 pm - Riverside City Hall

BEYOND THE BELL: FINDING NEW WAYS TO REACH LEARNERS



English Landing Elementary 22-23

2022-2023 FOCUS

AVID Strategies and Goal Reflection: Provide a model of success for students through daily planners, weekly goal reflection, and engaging in higher-level thinking



Academic Focus: Incorporate specific math academic focus and practice for students to support classroom instruction, reteaching missing concepts, and math enrichment



Social Emotional Focus: Use peer groups to provide opportunities for social skill practice and teaching. Use Steve, our therapy dog, to assist with teaching empathy and kindness to others



Parent & Community Involvement: Utilize the community's resources to teach students real life skills. Continue to invite families to participate in scheduled events.

AVID STRATEGIES AND GOAL REFLECTION

AVID (Advancement via Individual Determination) planners and individual goals for the week are reviewed each session. Students reflect on their individualized goals and discuss ways to meet those goals with teacher leaders.

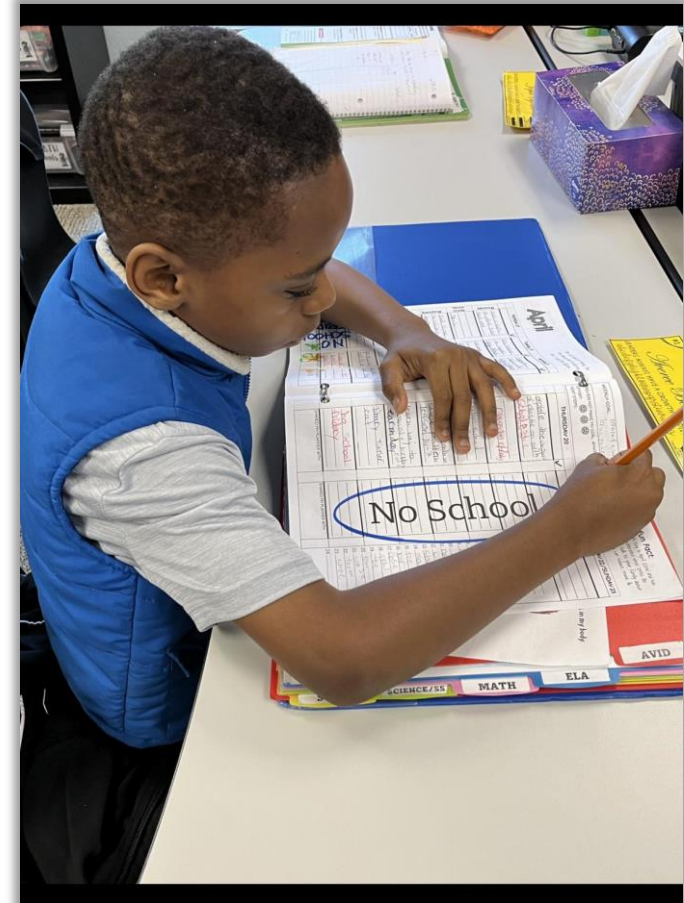

ACADEMIC FOCUS: MATH

Student Growth Rate

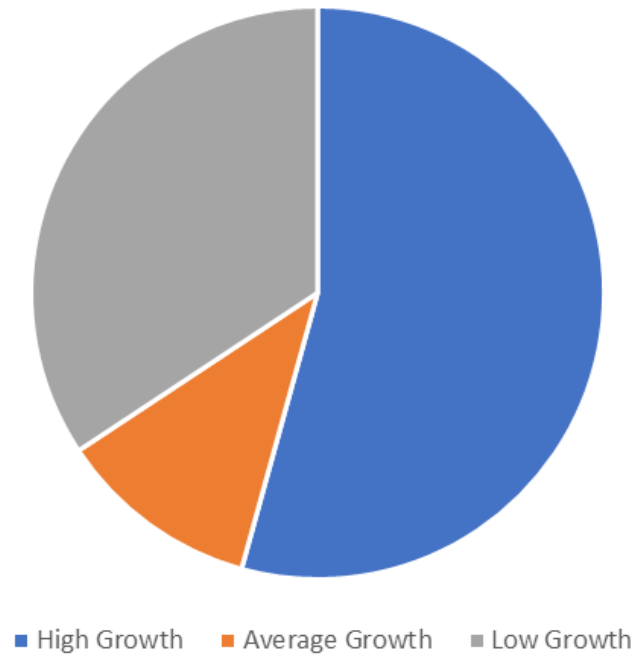

District NWEA Data was used to evaluate student growth. 47 Beyond the Bell students took NWEA in the Fall and Spring. 51% of students showed high growth from the Fall assessment to Spring. 17% of students showed average growth and 32% of students showed low growth.

Social Emotional Focus:

Beyond the Bell also incorporated peers working together in group STEM activities and games throughout the year to practice social skills and understand the perspective of others. Our therapy dog, Steve, attended Beyond the Bell, too! Students learned about Steve and interacted with him throughout the year.



Parent & Community Involvement

***BTB Kick Off Picnic: Fall 2022**

***Community visits at City Hall:
Police department, fire
department, Mid-Continent
Library, the Sorted Brick**

***BTB End of the Year
Celebration:
May 11, 2023**



Feedback from Families

"Thank you for this program because it helps kids understand their homework and they have fun while doing all the different activities."

-4th grade parent

"My son always likes going to Beyond the Bell. He enjoys doing his math there and also being with other kids."

-3rd grade parent

"My son loved Beyond the Bell and always shared what he was learning. Tutoring helped a lot with math too. We love this program."

-3rd grade parent

"The absolute best program at the school!"

-3rd grade parent

"Thank you for giving my son this opportunity to grow even more in the area of math."

-1st grade parent

"Beyond the Bell is a great way for the kids to learn more. My son is very happy attending Beyond the Bell. Great job!"

-Kindergarten parent

"I believe this program is very beneficial. There was also good communication with parents."

-1st grade parent

"I want to thank the teachers and staff who give their time for this cause. It has helped my daughter tremendously and I am beyond grateful for this program."

-5th grade parent

34 families responded to our BTB program survey.

Thank you!

A huge thank you to the Riverside Community and Leaders for allowing us to continue this partnership and impact the lives of students of Park Hill!



CITY OF **RIVERSIDE** MISSOURI

Upstream from ordinary.

RIVERSIDE
CITY HALL

MUNICIPAL COURT

♿
PARKING
ONLY



Field House Townhomes - PD Amendment



Planned Development Amendment

Field House Townhomes - PD Amendment



N Upstream from ordinary.

Planned Development Amendment

Field House Townhomes - PD Amendment



Planned Development Amendment

Field House Townhomes - PD Amendment

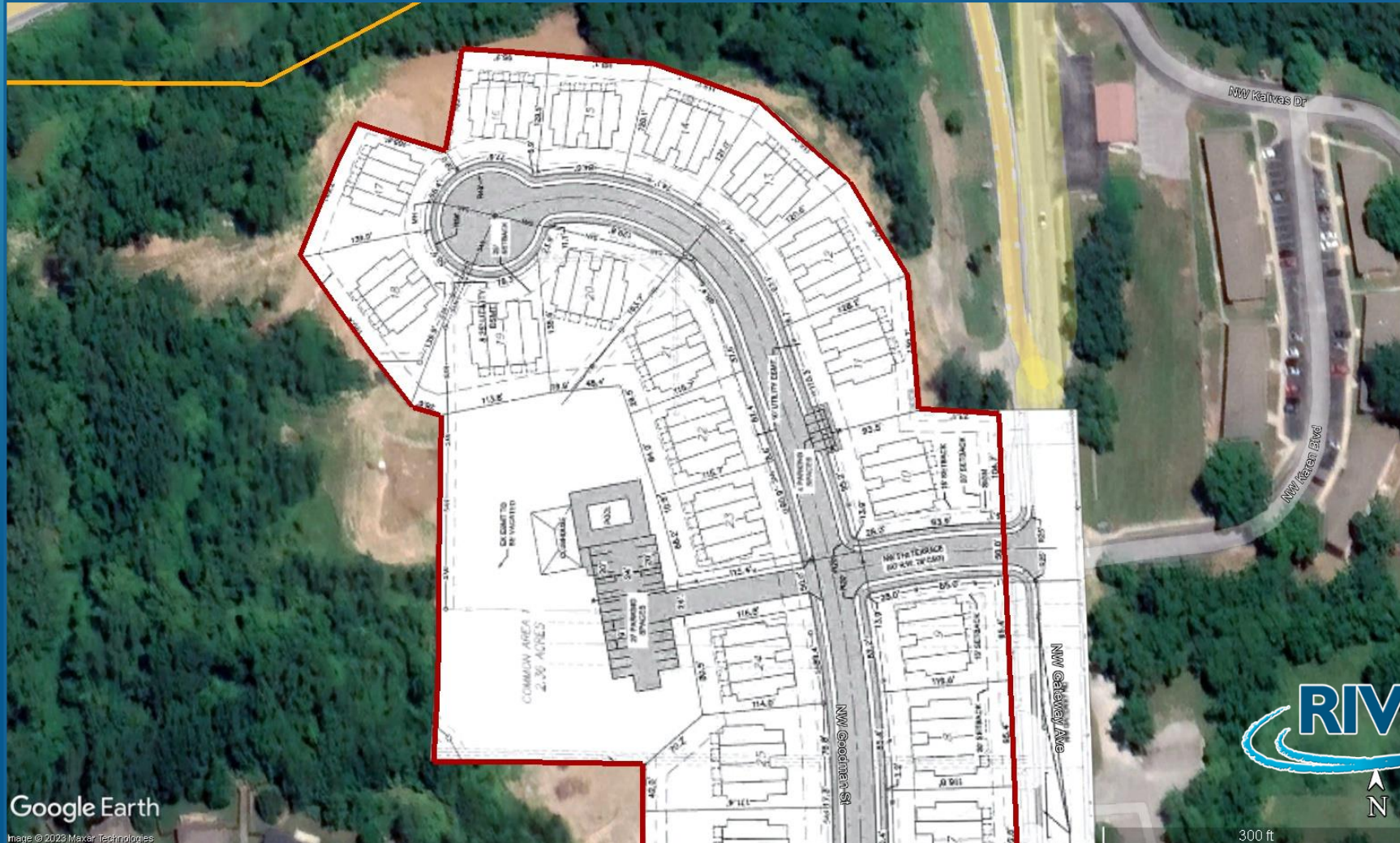

Planned Development Amendment

Field House Townhomes - PD Amendment

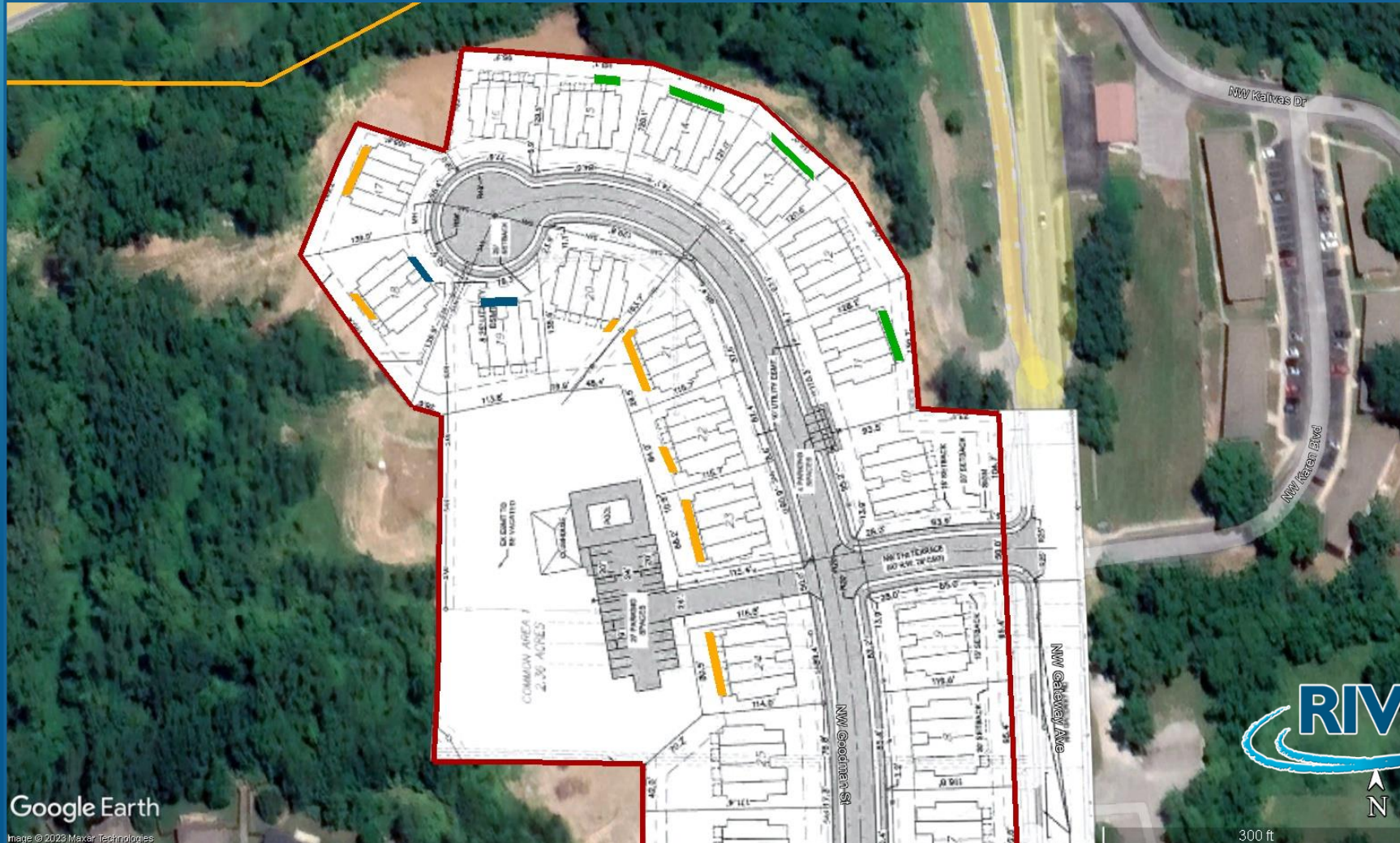

CITY OF **RIVERSIDE** MISSOURI

Upstream from ordinary.

RIVERSIDE
CITY HALL

MUNICIPAL COURT

♿
PARKING
ONLY



Vacating Right of Way

Skyline Townhomes Subdivision



Vacating Right of Way

Skyline Townhomes Subdivision



Vacating Right of Way

Skyline Townhomes Subdivision



CITY OF **RIVERSIDE** MISSOURI

Upstream from ordinary.

RIVERSIDE
CITY HALL

MUNICIPAL COURT

♿
PARKING
ONLY



Health, Dental and Vision Insurance

Renewal - July 1, 2023	UNITED HEALTHCARE BW8T (Premier) Rx Plan: IU Current/Renewal		UNITED HEALTHCARE BW8W (Premier) Rx Plan: IU Current/Renewal		UNITED HEALTHCARE BTKN (HSA) Rx Plan: H9-HSA Current		UNITED HEALTHCARE DFLU (HSA) Rx Plan: H9-HSA Renewal -NEW PLAN	
Current vs. Renewal	Choice Plus Network		Choice Plus Network		Choice Plus Network		Choice Plus Network	
BENEFITS	Network	Non-Network	Network	Non-Network	Network	Non-Network	Network	Non-Network
CALENDAR YEAR DEDUCTIBLE	Participant Pays		Participant Pays		Participant Pays		Participant Pays	
• Individual	\$1,000	\$5,000	\$2,500	\$5,000	\$2,800	\$5,000	\$3,000	\$5,000
• Family	\$2,000	\$10,000	\$5,000	\$10,000	\$5,600	\$10,000	\$6,000	\$10,000
PHYSICIAN OFFICE VISITS & OTHER	Participant Pays		Participant Pays		Participant Pays		Participant Pays	
Primary Care Physician Office Visit	\$0 under age 19/\$25 Copay	Deductible; Co-Insurance	\$0 under age 19/\$30 Copay	Deductible; Co-Insurance	Deductible; Co-Insurance	Deductible; Co-Insurance	Deductible; Co-Insurance	Deductible; Co-Insurance
Specialist Physician Office Visit	\$50 copay	Deductible; Co-Insurance	\$60 copay	Deductible; Co-Insurance	Deductible; Co-Insurance	Deductible; Co-Insurance	Deductible; Co-Insurance	Deductible; Co-Insurance
Urgent Care Center Visit	\$50 copay/visit	Deductible; Co-Insurance	\$50 copay/visit	Deductible; Co-Insurance	Deductible; Co-Insurance	Deductible; Co-Insurance	Deductible; Co-Insurance	Deductible; Co-Insurance
Emergency Room Visit	\$250 copay + ded & coins / visit	\$250 copay + ded & coins / visit	\$250 copay + ded & coins / visit	\$250 copay + ded & coins / visit	Deductible; Co-Insurance	Deductible; Co-Insurance	Deductible; Co-Insurance	Deductible; Co-Insurance
Lab Services	100%	Deductible; Co-Insurance	100%	Deductible; Co-Insurance	100%	Deductible; Co-Insurance	100%	Deductible; Co-Insurance
X-Ray Services	100%	Deductible; Co-Insurance	100%	Deductible; Co-Insurance	100%	Deductible; Co-Insurance	100%	Deductible; Co-Insurance
High- Tech Radiological Services	Deductible; Co-Insurance	Deductible; Co-Insurance	Deductible; Co-Insurance	Deductible; Co-Insurance	Deductible; Co-Insurance	Deductible; Co-Insurance	Deductible; Co-Insurance	Deductible; Co-Insurance
Surgery (Physicians Office)	Deductible; Co-Insurance	Deductible; Co-Insurance	Deductible; Co-Insurance	Deductible; Co-Insurance	Deductible; Co-Insurance	Deductible; Co-Insurance	Deductible; Co-Insurance	Deductible; Co-Insurance
Chiropractor/Visit/Spinal Manipulations(Limits May Apply)	Deductible; Co-Insurance	Deductible; Co-Insurance	Deductible; Co-Insurance	Deductible; Co-Insurance	Deductible; Co-Insurance	Deductible; Co-Insurance	Deductible; Co-Insurance	Deductible; Co-Insurance
Inpatient/Outpatient Hospital Services (General)	Deductible; Co-Insurance	Deductible; Co-Insurance	Deductible; Co-Insurance	Deductible; Co-Insurance	Deductible; Co-Insurance	Deductible; Co-Insurance	Deductible; Co-Insurance	Deductible; Co-Insurance
Other Covered Services (General)	Deductible; Co-Insurance	Deductible; Co-Insurance	Deductible; Co-Insurance	Deductible; Co-Insurance	Deductible; Co-Insurance	Deductible; Co-Insurance	Deductible; Co-Insurance	Deductible; Co-Insurance
PLAN CO-INSURANCE (General)	80%	50%	80%	50%	80%	50%	80%	50%
CALENDAR YEAR OUT-OF-POCKET MAX. (Includes The Deductible, Medical & RX Copays)	Participant Pays		Participant Pays		Participant Pays		Participant Pays	
• Individual	\$4,000	\$10,000	\$6,000	\$10,000	\$5,600	\$10,000	\$5,600	\$10,000
• Family	\$8,000	\$20,000	\$12,000	\$20,000	\$11,200	\$20,000	\$11,200	\$20,000
Additional Info:								
RETAIL PRESCRIPTION DRUGS COPAY								
Mail Order - Please See Carrier/Vendor Detailed Summary of Benefits								
Additional RX Information								
COST								
Employee Only								
Employee Plus One	\$1,575.14	0	\$1,575.14					
Employee Plus Family	\$1,866.68	2	\$1,866.68					
Estimated Monthly Cost	\$9,843.82	\$9,843.82	\$5,524.63	\$5,524.63	\$49,086.56	\$49,086.56	\$49,086.56	\$49,086.56
Estimated Annual Cost	\$118,125.84	\$118,125.84	\$66,295.56	\$66,295.56	\$589,038.72	\$589,038.72	\$589,038.72	\$589,038.72
Increase/Decrease Over Current		0%		0%				0%
Current Monthly Cost of All Plans	\$64,455.01		\$64,455.01		\$64,455.01		\$64,455.01	
Current Annual Cost of All Plans	\$773,460.12		\$773,460.12		\$773,460.12		\$773,460.12	
Increase/Decrease Over Current	0%		0%		0%		0%	
ADDITIONAL INFORMATION	ACA Taxes: Client must pay them, not included		ACA Taxes: Client must pay them, not included		ACA Taxes: Client must pay them, not included		ACA Taxes: Client must pay them, not included	

ADDITIONAL INFORMATION

Renewal Monthly Cost of All Plans

\$64,455.01

Renewal Annual Cost of All Plans

\$773,460.12

Increase/Decrease Over Current

0%

+ \$10 copay
+ \$30 copay
+ \$50 copay

Tier 1 - Ded + \$10 copay
Tier 2 - Ded + \$35 copay
Tier 3 - Ded + \$50 copay



Health, Dental and Vision Insurance

Employee Insurance

	2018-19 Budget	2019-20 Budget	Change
Health	\$738,677	\$730,128	(\$8,549)
Dental	47,296	47,655	359
Vision	6,703	6,184	(519)
Life	8,610	7,230	(1,380)
Total	\$801,28	\$791,197	(\$10,089)

FY20 Budget Presentation – May 21, 2019

Health Insurance MPR Rate Increase

FY19 City Cost - \$738,677

Proposed MPR FY20 Increase - 22%

FY20 City Cost - \$901,186

FY21 City Cost - \$946,245 (5% inc)

FY21 City Cost - \$984,095 (4% inc)

FY22 City Cost - \$1,033,300 (5% inc)

FY23 City Cost - \$1,033,300 (0% inc)

FY24 City Cost - \$773,460

CITY OF **RIVERSIDE** MISSOURI

Upstream from ordinary.

RIVERSIDE
CITY HALL

MUNICIPAL COURT

♿
PARKING
ONLY





Upstream Stories

Upstream Stories

Police KC/MO

Stacey Graves
Chief of Police

Chief's Office
1125 Locust
Kansas City, Missouri 64106
www.kcpd.org

Office (816) 234-5010
Fax (816) 234-5013

March 18, 2023

Officer John Maxwell
Riverside Police Department

On February 15, 2023, nearly a million fans gathered in downtown Kansas City to celebrate the Kansas City Chiefs Super Bowl victory. The victory celebration was filled with the excitement of a parade and rally hosted at Union Station.

Celebrations of this magnitude involve many moving parts. Every person assigned to the event played a vital role in its success. The celebration was televised live and because of your hard work, Kansas City was portrayed as a safe place to have fun and unite with fans from all walks of life.

Excited fans descended upon our downtown/Union Station and celebrated the Kansas City Chiefs victory with a feeling of safety and security. That is in no small part due to the service and dedication provided by hundreds of law enforcement officers from the Kansas City Police Department and from our regional and federal partners.

We could not have provided the security needed for this event without your help. I have received numerous expressions of praise and gratitude for the excellent job. I personally observed so many of you doing your part to reflect a positive light on law enforcement and our city. Thank you!

Please accept my sincerest thanks and gratitude for your help in keeping Kansas City safe for all to enjoy.



Stacey Graves
Chief of Police

SG:mr



Upstream from ordinary.

Upstream Stories

Officers John Maxwell, Andrew Roelle, Jeremiah Fisher, Gray Welch, William Moore and Brian Dolan,

On February 15, 2023, nearly a million fans gathered in downtown Kansas City to celebrate the Kansas City Chiefs Super Bowl victory. The victory celebration was filled with the excitement of a parade and rally hosted at Union Station.

Celebrations of this magnitude involve many moving parts. **Every person** assigned to the event played a **vital role** in its success. The celebration was televised live and because of your hard work, Kansas City was portrayed as a safe place to have fun and unite with fans from all walks of life.



Upstream Stories

Excited fans descended upon our downtown/Union Station and celebrated the Kansas City Chiefs victory with a feeling of **safety** and **security**. That is in no small part due to the service and dedication provided by hundreds of law enforcement officers from the Kansas City Police Department and from our **regional** and federal **partners**.

We could not have provided the security needed for this event without your help. I have received numerous expressions of **praise** and **gratitude** for the **excellent job**. I personally observed so many of you **doing your part** to reflect a **positive light** on law enforcement and our city. Thank you!

Please accept my sincerest thanks and gratitude for your help in keeping Kansas City safe for all to enjoy.

Chief Stacey Graves

Kansas City, Missouri Police Department



Upstream Stories



CITY OF
RIVERSIDE
MISSOURI

Upstream from ordinary.



Upstream Stories

Upcoming Events



Groundbreaking - MCPL Riverside

Friday, May 19

9:30 am



CITY OF **RIVERSIDE** MISSOURI

Upstream from ordinary.

RIVERSIDE
CITY HALL

MUNICIPAL COURT

♿
PARKING
ONLY

