



MEMORANDUM

ROBERTSON COUNTY DEVELOPMENT OFFICE
527 SOUTH BROWN STREET, SPRINGFIELD, TN 37172
TEL. (615) 384-3666

TO: Planning Commission Members
FROM: Planning Staff
DATE: November 9, 2023

The Robertson County Planning Commission will hold its monthly meeting on **Thursday November 16, 2023, at 7:00 P. M.** on the 2nd Floor, Judicial Complex, Robertson County Office Building. Chief Deputy Planner, Hunter Mantooth, is available to answer questions at (615) 384-3666 or hmantooth@robcofn.org.

AGENDA

1. Roll Call
2. Comments from Citizens: Persons wishing to speak for or against any item must sign the log sheet prior to the meeting.
3. Announcements: Rezoning from this agenda will be heard at the next County Commission meeting on December 18, 2023.
4. Approval of Minutes: Approval of Minutes from October 26, 2023, meeting.
5. Old Business:
 - A. **Eddie Smith**: Rezone Request for 18 acres of property located at 4033 Hwy 31W, Cottontown, Tax Map 085, Parcel 074.00 from RP-80 to C-1 (2nd Voting District). Represented by Josh Lyon, Klober Engineering.
6. New Business:
 - A. **Robertson County Highway Department**:
 - a. **Resolution No. 23-276-12**: Resolution Making Changes to the Official Maintenance Road List and Map.
 - b. **Resolution No. 23-277-12**: Resolution Adopting the Official Maintenance Road List for Robertson County, Tennessee.
 - c. **Resolution No. 23-278-12**: Resolution Adopting Official 2024 Road Map for Robertson County, Tennessee.

- B. **Brittney LaBorg**: Rezoning Request for 5.53 acres of property located at 7421 Swift Rd., Greenbrier. Tax Map 125, Parcel 056.00 from AG-2 to RP-80 (4th Voting District). Represented by Steve Artz, Steve Artz & Associates, Inc.
- 7. **Reports from Staff**: Amending the By-Laws to correct the meeting location in Article IV Section 1. Review 2024 Meeting Dates
- 8. **Adjourn**

The Robertson County Planning Commission met on October 26, at 7:00 p.m. in the Judicial Complex, Second Floor, Robertson County Office Building, Springfield, Tennessee.

Roll Call:

MEMBERS PRESENT:

Bill Jones
Daniel Borthick
Charles "Gene" Federman
William B. Henry
Jeremy Stinson
Jeremiah Pierce
Allan Heard
Cheryl Elliott

MEMBERS ABSENT:

Keith Hoover

OTHERS PRESENT:

Hunter Mantooth
Pam Groves

Meeting was called to order by Chairman, Bill Jones at 7:25 pm.

Announcements: Chairman Bill Jones announced that the zoning from this agenda will be heard at the County Commission on November 20, 2023. Any citizens wishing to speak for or against any items on the agenda will need to sign in on the sheet provided.

Motion to approve Minutes from previous meeting of September 28, 2023, was made by Daniel Borthick with a second by William Henry.
Motion passed unanimously 8-0.

1. Old Business:

- A. Jacob and Alexis Looney:** Rezoning request for 5.21 acres of property located at 8926 Cedar Grove Rd., Cross Plains, Tax Map 062, Parcel 103.08 from AG-2 to R-40 (1st Voting District). Represented by Jeff Chandler, Chadler Surveying.

Staff explained that County Commission tabled back to Planning Commission to review issues brought before County Commission. Those issues being deed restrictions and stormwater issues.

Motion to recommend back to County Commission was made by Gene Federman with a second by Allan Heard.
Motion passed 7-1. (Pierce voted against)

2. New Business:

- A. Jason Harrington:** Rezoning request for 2 acres of the 26.70 acres of property located at 2771 Gideon Rd., Greenbrier. Tax Map 116, Part of Parcel 015.01 from AG-2 to R-40 (3rd Voting District). Represented by Todd Bollinger, Todd Bollinger & Associates.

Motion to recommend was made by Daniel Borthick with a second by Jeremy Stinson.
Motion passed 7-1. (Pierce voted against)

B. David Morris: Rezoning Request for 5 acres of property located at 5803 Rockey Rd., Adams. Tax Map 015, Parcel 071.00 from AG-2 to RP-80 (7th Voting District). Represented by Steve Artz, Steve Artz & Associates, Inc.
Motion to recommend was made by Allan Heard with a second by Jeremiah Pierce.
Motion passed unanimously 8-0.

C. Eddie Smith: Rezone Request for 18 acres of property located at 4033 Hwy. 31W, Cottontown. Tax Map 085, Parcel 074.00 from RP-80 to C-1 (2nd Voting District). Represented by Josh Lyon, Klober Engineering.

Motion to table to next month to have stormwater issues reviewed by Engineer (Rick Mayo) was made by Allan Heard with a second from William Henry.
Motion passed 7-1. (Fiederman voted against)

D. Maccie Stark: Preliminary Plat for Starks Subdivision, located at Jimson Rd., Cross Plains. Tax Map 050, Parcel 034.01 (1st Voting District). Represented by Zach Wilkinson, GreenLID Design.

Motion to approve was made by Gene Federman with a second by Daniel Borthick.
Motion passed 7-1. (Pierce voted against)

3. **Reports from Staff:** None

A motion to adjourn was made by Dan Borthick with a second by Jeremy Stinson.
Motion passed 8-0 and the meeting was adjourned.

Respectfully submitted,



Gene Federman, Secretary

Old Business: A



ROBERTSON COUNTY DEVELOPMENT OFFICE
ROBERTSON COUNTY OFFICE BUILDING
527 SOUTH BROWN STREET, SPRINGFIELD, TENNESSEE 37172
615-384-3666

Application for Rezoning

Applicant Information:

Name: Eddie Smith
 Mailing Address (No P.O. Boxes, please): ~~7200 1st St~~ 1436 Latimer LN Hendersonville, TN 37075
 Email: RESinvest@yahoo.com
 Telephone Number: 615-504-2368

Applicant's Representative Information:

Name: Josh Lyon, P.E.
 Name of Firm: Klober Engineering Services
 Mailing Address (No P.O. Boxes, please): 3556 Tom Austin Hwy, Suite 1, Springfield, TN
 Email: josh@klobereng.com
 Telephone Number: 615-382-2000

Property Information:

Address: 4033 Hwy 31W, Cottontown, TN 37048
 Tax Map and Parcel Number: Map 085 Parcel-074.00
 Current Zoning Designation: RP-80
 Requested Zoning Designation: C-1

Will this property be subdivided (or combined) in some way within the next year? Yes No

Purpose of rezoning request:

Rezone to C-1 to develop self storage facility at property.

SUBMITTAL REVIEW PROCEDURE:

1. Deliver three (3) copies of this application & any supporting materials to the Planning & Zoning Department before or by the final due date (Please see attached schedule- the "Corrections Due" does not apply to this type of application)
2. Provide copy of deed to prove ownership.
3. Provide aerial photograph of the property from TN Property Viewer
4. Pay the review fee.
5. Email a .PDF of the application & supporting materials (items 1-3) to hmantooth@robco.tn.org
6. Attend the Planning Commission meeting. Be ready to present and answer questions. Failure to appear at the Planning Commission meeting may result in the denial of the application.

[Signature]
 Owner of Record Signature & DATE

[Signature]
 Applicant's Signature & DATE

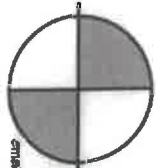

Steven E. Artz
and Associates, Inc.
Land Surveyors
P.O. Box 925, Springfield, TN 37172
email: artzassociates@gmail.com (615) 582-0481

Rezoning Request For
Roy Edward Smith
11th Civil District
Robertson County, Tennessee

No. Y2002125
Date 9/14/25
By SEA
CAD File No. Y2002125
Coord File No. Y200212E



TSPCS Grid North

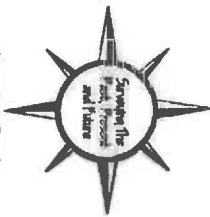

(NAD83)



Property Address:
4095 Hwy. 31-W
Coketown, TN 37048

Deed Reference:
Record Book 2064, Page 577 RORCT
Map 85, part of Parcel 74 T1ORCT

I hereby certify that this General Property Survey is a
Complete Survey and the Basis of Precision of the
Undeveloped Survey is 1:10000+ and that the survey
meets the current Tennessee Minimum Standards of
Practice.

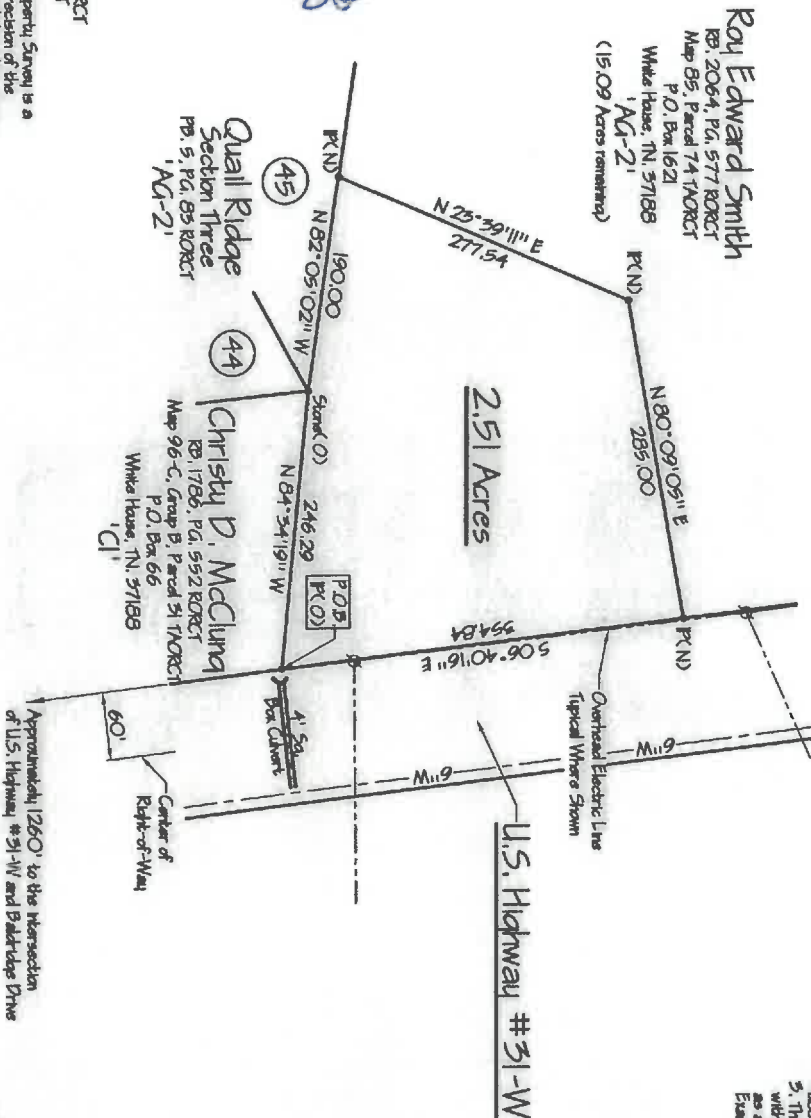

CALL BEFORE YOU DIG

811
CALL 811
NATIONWIDE

Know what's below. Call before you dig.

Roy Edward Smith
Owner
P.O. Box 1621
White House, TN 37188
(615) 504-2565

Present Zoning Classification - 'RPB0'
Proposed Zoning Classification - 'C1'

Robertson County Development Office
Agenda Review Sheet
Planning Commission Meeting
November 16, 2023



Applicant: Eddie Smith

Surveyor: Josh Lyon

Request: Rezone **2.51 acres** of the 18 acres
Tax Map 085, Part of Parcel 074.00
from RP-80 – C-1

Property Information:

- ◆ Tax Map 085, Parcel 074.00
- ◆ 4033 Hwy 31W, Cottontown
- ◆ Total lot acreage: 18 acres
(784,080 sq. ft.)
- ◆ **Rezone Request: 2.51 acres
(109,335.60 sq. ft.)**



Figure 1: TN Property Viewer, Tax Map 085. Part of Parcel 074.00
In entirety is highlighted.

Project Narrative:

C-1 Minimum Requirements

Minimum Lot Size: 25,000 sq. ft.

Front: 30'

Side: 10'

Rear: 20'

Min. Lot Width @ Front Bldg. Setback Line: 100'

Min Road Frontage: 50'

Maximum Height: 35'

Max Bldg. Coverage: 60%.

Discussion & Observations:

The applicant wishes to rezone 2.51 acres of the 18 acres. The subject property is surrounded by AG-2 but has a couple of C-1 zones in the immediate vicinity with varying lot sizes.

Was tabled on 10.26.23 to have engineer look at storm drainage issues. This has been reviewed and comments are included.

Please see Exhibit 1 for zoning map exhibit.

The applicant's request to rezone C-1 appears to be dimensionally appropriate.

**** END COMMENTS ****

Exhibit 1
Austin Peay University Zoning Map

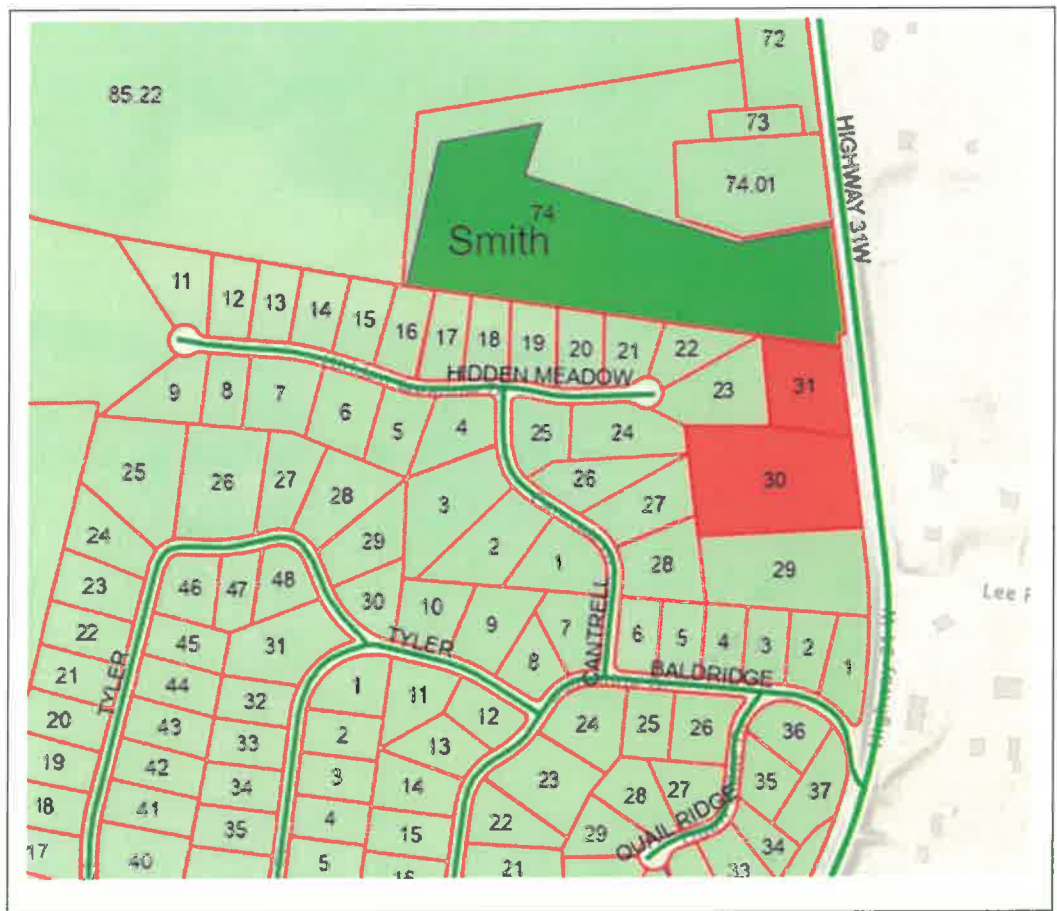

Zoning	
	AG-2
	C-1
	C-3
	C-4
	I-1
	I-2
	NCR
	R-20
	R-30
	R-40
	RP-80

EARL R. MAYO

CONSULTING ENGINEER AND SURVEYOR

119 SUESAND COURT

PLEASANT VIEW, TN 37146

(615)522-4704

November 3, 2023

Hunter Mantooth
Chief Deputy, Planning
Robertson County Planning and Zoning
527 South Brown Street
Springfield, Tennessee 37172

RE: Highway 31W Mini Storage Storm Drainage

Dear Hunter:

As you requested, I have reviewed the proposed rezoning documents for the Highway 31W Mini Storage site that I received from you on November 1, 2023 relative to potential storm drainage issues. Based on the proposed Conceptual Layout plan prepared by Klober Engineering Services, a proposed stormwater detention pond is shown in the southeast corner of the site.

The design of the stormwater system for the site during the site plan process must include considering the current maximum 100-year flow in the existing drainage ditch along the area of the south boundary of the site. The design of the proposed detention pond and all other general grading of the site must not result in an increase in the current elevation or quantity of stormwater flow along the existing ditch. Both the horizontal location, size, and elevation of the proposed detention pond and other stormwater system components must be designed to not increase the existing flows downstream of the site or alter the location of the existing flows.

No liability for the correctness or completeness of design or surveying performed by others is assumed by me or Robertson County by my review of these documents.

Please contact me if you have any questions or comments. Thank you for the opportunity to serve you.

Sincerely,

Rick Mayo, PE, RLS

New

Business: A (a)

RESOLUTION NO. _____
HIGHWAY DEPARTMENT RESOLUTION NO. 23-276-12

**RESOLUTION MAKING CHANGES TO THE OFFICIAL
MAINTENANCE ROAD LIST AND MAP**

WHEREAS, Tennessee Code Annotated, Section 54-10-103, authorizes the Robertson County legislative body to accept and classify roads; and

WHEREAS, Tennessee Code Annotated, Section 54-10-103, provides: prior to the County legislative body classifying a road as provided herein, the County legislative body shall receive the recommendation of the chief administrative officer of the County Highway Department and / or the Robertson County Private Act so requires the review and recommendation of the Highway Superintendent and/or the elected Highway Commission; and

WHEREAS, the Highway Commission of Robertson County, assembled in regular session the 26th day of October, 2023, voted and agreed that the following changes, as described on attachment hereto, should be made to the official Robertson County Maintenance Road List and Map, and the Highway Superintendent is in agreement with this recommendation; and

WHEREAS, the Robertson County Regional Planning Commission met in regular session the 16th day of November, 2023, voted and agreed that the following list of changes as described on attachment here to should be made to the Official Maintenance Road List and Map.

NOW, THEREFORE BE IT RESOLVED by the Board of County Commissioners of Robertson County, Tennessee assembled in regular session on this 18th day of December, 2023, that the aforementioned changes are made to the Official County Maintenance Road List and Map.

BE IT FURTHER RESOLVED that this Resolution shall take effect from and after its passage, the public welfare requiring it.

Pass this the 18th day of December, 2023.

County Commissioner

William A. Vogle
County Mayor

ATTEST:

Angie H. Groves
County Clerk

CHANGES MADE TO THE JULY 2022 OFFICIAL COUNTY ROAD LIST

<u>ROAD NAME</u>	<u>PAGE</u>	<u>ITEM</u>	<u>CHANGES MADE</u>	<u>COMMENTS</u>
Apple	1	8	Change surface type from DBST to ASP	Change surface type
East Smith	4	138	Change surface type from DBST to ASP	Change surface type
Eidson	4	143	Change surface width from 16' to 14' Change surface type from DBST to ASP Change class from 2 to 3	Change surface width Change surface type Change class
Eubanks 3	4	149	Change Eubanks 3 to Eubanks 1 Change miles from 1.24 to 1.18 Change feet from 6,533 to 6,230 Change beginning from 16' DBST to Portland City Limits Change city limits from N/A to 4,775' off Vaughn Parkway	Change entry Change miles Change feet Change beginning Change city limits
Eubanks 4	4	149	Change Eubanks 4 to Eubanks 2	Change entry
Eubanks 5	4	149	Change Eubanks 5 to Eubanks 3	Change entry
Fred Perry 2	4	159	Change surface type from ASP to DBST Change class from 1 to 2	Change surface type Change class
Frey	5	161	Change surface type from DBST to ASP	Change surface type
Friendship	5	162	Change surface width from 16' to 18'	Change surface width

CHANGES MADE TO THE JULY 2022 OFFICIAL COUNTY ROAD LIST

<u>ROAD NAME</u>	<u>PAGE</u>	<u>ITEM</u>	<u>CHANGES MADE</u>	<u>COMMENTS</u>
Greenbrier Cemetery	5	176	Correct miles from 2.71 to 2.67 Correct feet from 14,303 to 14,085 Correct city limits from 4,402' off Logan / 1,850' off Distillery to 4,620' off Logan / 1,850' off Distillery	Correct miles Correct feet Correct city limits
Jack Smith	6	231	Change surface type from DBST to ASP	Change surface type
Jones Chapel 2	7	247	Change miles from 0.52 to 0.19 Change feet from 2,780 to 1,060 Change ending from turnaround to gate	Change miles Change feet Change ending
Kelly Willis	7	251	Correct miles from 0.80 to 0.67 Correct feet from 4,225 to 3,512 Correct surface width from 18' to 20' Correct class from 2 to 1 Correct city limits from 2,100' off Gideon / 3,700' off Old Greenbrier Pk to 1,700' off Gideon / 6,800' off Old Greenbrier Pk	Correct miles Correct feet Correct surface width Correct class Correct city limits
West Smith	12	471	Change surface type from DBST to ASP Change class from 3 to 2	Change surface type Change class

New

Business: A (b)

RESOLUTION NO. _____
HIGHWAY DEPARTMENT RESOLUTION NO. 23-277-12

**RESOLUTION ADOPTING THE OFFICIAL MAINTENANCE ROAD LIST
FOR ROBERTSON COUNTY, TENNESSEE**

WHEREAS, Tennessee Code Annotated, Section 54-10-103, authorizes the Robertson County legislative body to accept and classify roads; and

WHEREAS, Tennessee Code Annotated, Section 54-10-103, provides: prior to the County legislative body classifying a road as provided herein, the County legislative body shall receive the recommendation of the chief administrative officer of the County Highway Department and / or the Robertson County Private Act so requires the review and recommendation of the Highway Superintendent and/or the elected Highway Commission; and

WHEREAS, Public Chapter No. 80 also requires the Highway Superintendent to provide a summary of all changes made to the official road list throughout the year as described on attachment B hereto; and

WHEREAS, the Highway Commission of Robertson County, assembled in regular session the 26th day of October, 2023, voted and agreed that the following list of roads, as described on attachment A hereto and the summary of changes as described on attachment B hereto, be made the official Robertson County maintenance road list, and the Highway Superintendent is in agreement with this recommendation; and

WHEREAS, the Robertson County Regional Planning Commission met in regular session the 16th day of November, 2023, voted and agreed that the following list of roads/summary of changes as described on attachment hereto should be made the official Robertson County maintenance road list and the planning commission director is also in agreement with this recommendation.

NOW, THEREFORE BE IT RESOLVED by the Board of County Commissioners of Robertson County, Tennessee assembled in regular session on this 18th day of December, 2023, that the aforementioned list of roads is made the official Robertson County maintenance road list. Appropriate county officials shall prepare a new Robertson County road map from this information, and the list shall be reviewed at least each January, as required by law.

BE IT FURTHER RESOLVED that this Resolution shall take effect from and after its passage, the public welfare requiring it.

Pass this the 18th day of December, 2023.

County Commissioner

William A. Vogle
County Mayor

ATTEST:

Angie H. Groves
County Clerk

OFFICIAL COUNTY ROAD LIST AS APPROVED ON DECEMBER 18, 2023

INDEX	ROAD NAME	MILE	FEET	BEGINNING	ENDING	ROW	ROADBED	SURFACE	TYPE	CLASS	DIST.	CITY LIMITS
1	D-4 Abednego 1	0.21	1,086	Old Hwy 431	ASP	33'	26'	18'	ASP	1	6	N/A
2	D-4 Abednego 2	2.39	12,599	ASP	SR 431 South	31'	23'	18'	ASP	1	6	N/A
3	D-3 Agee	0.47	2,466	Palestine	turnaround	50'	18'	14'	DBST	3	10	N/A
4	C-2 Airport (S A)	2.19	11,566	SR 41 North	Kinneys	50'	34'	18'	ASP	1	11	N/A
5	D-4 Albert Ferrtress	1.40	7,378	Abednego	Reeder School	34'	22'	16'	DBST	2	6	N/A
6	E-3 Allen	0.39	2,058	Baggott	turnaround	30'	18'	16'	ASP	2	3-8	N/A
7	C-1 Anderson	0.70	3,709	Buzzard Creek	Smith	30'	22'	16'	ASP	2	7	N/A
8	B-1 Anthony	1.56	8,260	Hooper Hollow	Mint Springs	40'	24'	16'	DBST	2	7	N/A
9	A-2 Arms	0.39	2,050	Sturgeon Creek	turnaround	40'	20'	14'	ASP	3	7	N/A
10	E-3 Armstrong	0.38	2,006	SR 76 West	turnaround	30'	20'	12'	DBST	3	7	N/A
11	D-1 Ashburn (S A)	4.00	21,105	Owens Chapel	Gum Station	40'	22'	16'	ASP	2	3-8	N/A
12	B-3 Atkins	2.66	14,065	SR 431 North	Fred Perry	40'	30'	18'	ASP	1	8	N/A
13	F-2 B. Dorris	0.58	3,058	Edd Ross	circle	30'	20'	16'	DBST	2	7	N/A
14	B-3 B. G. Fort	0.20	1,050	Cross Plains limits	turnaround	25'	18'	12'	DBST	3	1	500' off SR 25 East
15	A-1 Bagby	0.82	4,347	SR 256 / Glen Raven	turnaround	30'	22'	16'	DBST	2	7	N/A
16	E-3 Baggott (S A)	0.20	1,044	SR 41 North	turnaround	50'	22'	16'	DBST	2	7	N/A
17	B-1 Baker	2.14	11,287	Owens Chapel	Bethlehem	50'	26'	18'	ASP	1	3-8	N/A
18	B-3 Balthrop	0.75	3,950	Sturgeon Creek	turnaround	50'	22'	16'	DBST	2	7	N/A
19	D-1 Barbee 1	0.47	2,483	Gause	turnaround	30'	22'	16'	DBST	2	11	N/A
20	D-1 Barbee 2	0.78	4,095	SR 431 North	end of ASP	40'	24'	18'	ASP	1	8	N/A
21	A-1 Barnes	0.36	1,950	DBST	Robertson	40'	24'	16'	DBST	2	8	N/A
22	C-2 Bartlett	0.73	3,830	Lee Jones	West Bellar	40'	24'	16'	DBST	2	7	N/A
23	D-2 Beard's Chapel	0.49	2,610	Cedar Hill limits	circle	40'	20'	16'	DBST	2	7	360' off SR 41 North
24	D-3 Beckwell	1.61	8,544	William Woodard	SR 25 / Lakeview	40'	24'	16'	DBST	2	8	N/A
25	G-2 Bell	1.14	5,994	Courthland	turnaround	50'	24'	16'	ASP	2	10	N/A
26	B-2 Bell Cross	0.27	1,400	Friendship	turnaround	30'	20'	16'	DBST	2	1	N/A
27	E-3 Bellar	0.65	3,430	Adams limits	Adams limits	26'	20'	16'	DBST	2	7	865' off SR 41 N - 550' off SR 256 / Kinneys
28	E-1 Bellar Extension	0.45	2,362	Greenbrier Cemetery	turnaround	40'	20'	16'	ASP	2	3	N/A
29	A-1 Bellar Lane	0.14	724	Bellar	turnaround	40'	20'	16'	ASP	2	3	N/A
30	E-1 Belt	0.36	1,906	West Bellar	turnaround	50'	16'	10'	GR	3	7	N/A
31	F-2 Ben Garrison	1.11	5,838	Ralph Fisher	SR 49 East	30'	24'	16'	DBST	2	8	N/A
32	D-1 Benson 1	0.58	3,075	Cross Plains	turnaround	30'	22'	14'	DBST	3	8	N/A
33	D-1 Benson 2 (S A)	1.52	8,014	Robertson	18' of ASP / Gunn Rd.	40'	28'	18'	DBST	2	8	N/A
34	C-2 Benton	0.71	3,755	18' of DBST / Gunn Rd.	Dot	40'	28'	18'	ASP	1	8	N/A
35	F-1 Bethany Church 1	1.36	7,206	Buzzard Creek	turnaround	40'	18'	16'	DBST	2	7	N/A
36	F-1 Bethany Church 2	0.93	4,900	SR 49 East	DBST / Price Rd.	40'	26'	16'	ASP	2	8	N/A
37	F-1 Bethany Church 3	0.41	2,186	end of ASP	DBST / Underwood	40'	26'	16'	DBST	2	8	N/A
38	E-3 Bethlehem (S A)	0.96	5,071	DBST / Underwood	North Pitt	30'	21'	16'	DBST	2	8	N/A
39	G-4 Bidwell	3.87	20,407	SR 76 East	Cross Plains	50'	30'	18'	ASP	1	3-8	N/A
40	G-1 Bill Anderson	0.15	813	Cheatham Co. line	turnaround	27'	20'	12'	DBST	3	6	350' off Hwy 41A
41	G-1 Bill Anderson	1.21	6,432	Payne	Highland	30'	20'	16'	DBST	2	1	N/A
42	B-2 Bill Baggott	0.35	1,855	SR 41 North	turnaround	30'	20'	16'	DBST	2	7	N/A
43	F-3 Bill Moss	1.15	6,088	Pleasant Grove	White House limits	30'	22'	18'	ASP	1	3	2,587' off Calista Road
44	C-3 Black	0.95	5,040	Hoods Branch	end of DBST	40'	20'	15'	DBST	3	11	N/A

INDEX	ROAD NAME	MILE	FEET	BEGINNING	ENDING	ROW	ROADBED SURFACE	TYPE	CLASS	DIST.	CITY LIMITS	
40	F-2 Blackberry Lane	0.18	940	Woodrow Wilson	turnaround	50'	18'	16'	DBST	2	8	N/A
41	F-2 Bob Carr 1	1.51	7,946	Yates Cave	Ending of ASP	40'	24'	16'	ASP	2	1	N/A
	F-2 Bob Carr 2	0.83	4,432	ASP	DBST	40'	24'	16'	DBST	2	1	N/A
	F-2 Bob Carr 3	0.75	3,960	DBST	Doss	35'	24'	16'	DBST	2	1	N/A
42	A-2 Booth	0.18	969	SR 76 West	turnaround	30'	20'	16'	DBST	2	7	N/A
43	D-1 Borhick	2.07	10,933	SR 431 North	Keysburg	42'	28'	16'	ASP	2	8	N/A
44	B-1 Bourne	0.84	4,413	Anthony	turnaround	40'	24'	16'	DBST	2	7	N/A
45	D-4 Bowie	0.33	1,721	SR 257 / Betts	turnaround	30'	18'	16'	DBST	2	6	N/A
46	D-2 Boyd Holland (S A)	2.73	14,406	SR 161	SR 25 / Barren Plains	40'	26'	18'	ASP	1	8-11	N/A
47	F-3 Boyles	0.54	2,873	White House Limits	Cross Plains	50'	20'	16'	DBST	2	3-8	4,200' off Pleasant Grove Rd.
48	G-1 Brewer	0.37	1,950	North Pinson	KY State Line	30'	18'	16'	DBST	2	1	N/A
49	D-1 Brick School	2.44	12,876	SR 431 North	Barbee	50'	24'	18'	ASP	1	8	N/A
50	D-3 Bridges	0.49	2,564	Old Hwy 431	turnaround	30'	20'	16'	DBST	2	10	N/A
51	E-2 Brown	0.88	4,650	Green	Owens Chapel	40'	24'	16'	DBST	2	8	N/A
52	E-3 Bruce Court	0.07	370	Gideon	turnaround	50'	40'	30'	ASP	1	4	N/A
53	A-1 Bryant (S A)	2.52	13,309	SR 41 North	KY State Line	50'	32'	18'	ASP	1	7	N/A
54	A-1 Buckley	1.12	5,936	Bagby	turnaround	30'	18'	14'	DBST	3	7	N/A
55	B-3 Burgess Gower (S A)	3.56	18,801	Sandy Springs/Cooper City Limits	Turnersville	50'	35'	18'	ASP	1	11	7,339' off SR 49 W
56	E-1 Burney	0.62	3,256	Ashburn	turnaround	30'	18'	16'	DBST	2	8	N/A
57	D-3 Burr	1.73	9,121	Lahr	at ASP	50'	22'	16'	ASP	2	10	N/A
58	D-3 Burr Extension	0.13	695	Burr	cul-de-sac	50'	30'	22'	ASP	1	10	N/A
59	C-1 Buzzard Creek (S A)	6.60	34,850	SR 161	Cedar Hill limits	45'	30'	18'	ASP	1	7	1,200' off SR 41 North
60	G-1 Byrum Chapel	2.64	13,907	Portland City Limits	Payne	50'	30'	18'	ASP	2	1	540' off SR 31-W
61	E-2 C. Cook	0.14	734	Love Cook	turnaround	50'	20'	16'	DBST	2	8	N/A
62	D-3 C. M. Martin	0.35	1,835	Burr	turnaround	40'	20'	16'	ASP	2	10	N/A
63	C-3 Cage Ellis	1.42	7,487	New Chapel	SR 49 West	30'	20'	16'	ASP	2	11	N/A
64	G-2 Calista (S A)	2.83	14,933	White House Limits	Cross Plains limits	40'	30'	18'	ASP	1	1-2-3	10,471' off SR 31-W / 4,925' off SR 25 East
65	C-2 Calvary Church 1	0.20	1,050	Kineys	10' of gravel	20'	16'	12'	DBST	3	7	N/A
	C-2 Calvary Church 2	0.19	998	12 of DBST	turnaround	20'	16'	10'	GR	4	7	N/A
66	E-2 Calvert	1.48	7,821	Hopewell	SR 25 / Lakeview	30'	22'	16'	DBST	2	8	N/A
67	G-2 Campbell	1.07	5,636	Cedar Grove	Friendship	30'	20'	16'	ASP	1	7	N/A
68	A-2 Carney Sink	1.42	7,326	Port Royal	SR 76 West	32'	22'	16'	DBST	2	7	N/A
69	F-1 Canida	0.62	3,248	SR 49 East	turnaround	30'	20'	16'	DBST	2	1	N/A
70	F-2 Carr Cemetery	0.18	980	Yates Cave	cemetery	50'	22'	18'	DBST	2	1	N/A
71	F-2 Carr Cemetery Loop	0.13	690	Carr Cemetery	loop	50'	22'	16'	DBST	3	1	N/A
72	B-3 Carr 1	1.81	9,541	Turnersville	DBST	30'	18'	16'	DBST	2	7	N/A
73	B-3 Carr 2	1.20	6,327	DBST	SR 256 / Glen Raven	34'	24'	16'	DBST	2	7	N/A
	C-2 Carter 1	0.25	1,296	SR 41 North	Dunn	30'	20'	16'	DBST	2	7	N/A
	C-2 Carter 2	1.79	9,442	Dunn	Matthews	40'	25'	16'	DBST	2	7	N/A
74	D-4 Castelow	0.68	3,590	Reeder School	turnaround	30'	18'	16'	DBST	2	6	N/A
75	B-3 Catholic Church	2.56	13,512	Flawelynn	Burgess Gower	40'	23'	16'	DBST	2	11	N/A
76	G-1 Caudill	0.04	240	Payne	KY State Line	42'	30'	16'	ASP	2	1	N/A
77	D-3 Cave Springs 1 (S A)	1.13	5,991	SR 257 / Mt. Zion	SR 431 South	32'	19'	14'	DBST	2	6	N/A
	D-4 Cave Springs 2	0.31	1,630	SR 431 South	Old Hwy 431	35'	18'	16'	ASP	2	6	N/A
78	G-2 Cedar Grove (S A)	3.22	16,996	SR 31-W	Cross Plains limits	50'	35'	20'	ASP	1	1	4,740' off SR 25 East (at bridge)
79	D-2 Cemetery	0.29	1,556	Hugh Woodard	turnaround	30'	20'	14'	DBST	3	11	N/A

INDEX	ROAD NAME	MILE	FEET	BEGINNING	ENDING	ROW	ROADBED SURFACE	TYPE	CLASS	DIST.	CITY LIMITS
80	B-4 Chambliss1	1.58	8,321	Gause	22' ASP	40'	16'	ASP	2	11	N/A
81	E-2 Chambliss2	0.61	3,203	16' ASP	Jack Teasley	60'	35'	ASP	1	11	N/A
82	E-2 Charles Cook	0.43	2,295	Owens Chapel	circle	50'	18'	DBST	2	8	N/A
83	D-2 Charles Dorris	1.08	5,702	Hopewell	SR 25 East	30'	24'	ASP	2	8	N/A
84	E-1 Cherokee St.	0.13	700	Stevenson Ln.	Wartrace	30'	24'	DBST	2	9	N/A
85	B-2 Cherry	0.42	2,226	Roy Pearson	turnaround	30'	20'	DBST	3	8	N/A
86	F-3 Chester	0.77	4,068	Mud Cat	Kinneys	30'	22'	DBST	3	7	N/A
87	D-2 Chouwing	2.36	12,487	Owens Chapel	turnaround	40'	24'	ASP	2	8	N/A
88	D-2 Clarence Murphy 1	0.17	922	North Old Hwy 41	SR 41 North	30'	18'	DBST	3	11	N/A
89	E-3 Clarence Murphy 2	0.74	3,900	SR 76 East	turnaround	30'	22'	DBST	2	11	N/A
90	F-1 Clarly	0.76	4,020	SR 76 East	turnaround	40'	22'	ASP	3	8	N/A
91	C-1 Clay Gregory	3.85	20,334	Orlinda limits	SR 49 East	40'	23'	DBST	2	1	660' off SR 49 East
92	C-1 Clnhard	0.35	1,860	Corbin Speed	turnaround	50'	20'	DBST	2	7	N/A
93	D-3 Concord	0.81	4,283	Stacy Springs	turnaround	40'	29'	ASP	2	10	N/A
94	F-1 Cook	2.16	11,413	Highland	Orlinda limits	40'	28'	DBST	2	1	500' off SR 52
95	C-1 Corbin	0.78	4,101	SR 76 West	turnaround	30'	18'	DBST	3	7	N/A
96	C-1 Corbin Speed 1	0.63	3,307	SR 25 / Barren Plains	16' DBST	40'	24'	ASP	1	7-8	N/A
97	C-1 Corbin Speed 2	1.98	10,454	18' ASP	Fizer	40'	24'	DBST	2	7	N/A
98	B-3 Corlew	0.59	3,138	Ridge	turnaround	30'	20'	DBST	2	7	N/A
99	D-3 Courtland	1.28	6,763	Springfield limits	Stacy Springs	30'	20'	ASP	2	10	245' off SR 41 South
100	F-2 Courts-Carr	1.31	6,904	Cross Plains limits	Bob Carr	40'	25'	ASP	2	1	500' off SR 25 East
101	F-3 Covington	1.77	9,326	Empson/Eddings Blvd.	Cross Plains	40'	27'	DBST	2	8	N/A
102	F-1 Cowan	1.13	5,979	KY State Line	North Pearson	35'	23'	DBST	2	8	N/A
103	F-2 Cranor	0.22	1,150	Woodrow Wilson	turnaround	50'	20'	DBST	3	8	N/A
104	F-2 Cranor Access	0.08	425	Cranor	Woodrow Wilson	50'	20'	DBST	2	8	N/A
105	C-1 Crawford Store	1.13	5,956	SR 161	KY State Line	30'	22'	ASP	2	8	N/A
106	F-2 Cross Plains (S A)	5.13	27,096	SR 76 East	Cross Plains limits	60'	30'	ASP	1	1-3-8	3,550' off SR 25 East (at bridge)
107	B-3 D. C. Head	0.25	1,325	Burgess Gower	turnaround	26'	16'	DBST	3	11	N/A
108	E-1 D. Mason	0.31	1,615	Fred Perry	turnaround	30'	20'	DBST	2	8	N/A
109	D-4 Daniels	1.25	6,611	SR 257 / Betts	turnaround	40'	20'	ASP	2	5	N/A
110	B-1 Davidson	1.19	6,271	Hugh Gill	Keyburg	35'	26'	DBST	3	7	N/A
111	F-3 Deer Creek Lane	0.28	1,495	Union	turnaround	50'	18'	DBST	2	2	N/A
112	B-3 Dick Farmer	0.97	5,099	Gause	Ridge	40'	22'	ASP	2	7	N/A
113	A-4 Dimple	0.10	528	Hwy 41A	Cheatham Co. line	40'	22'	DBST	2	7	N/A
114	E-3 Distillery (S A)	3.53	18,629	Greenbrier limits	SR 76 East	50'	24'	ASP	1	3-4-5	8,282' off SR 41 South
115	E-4 Dividing Ridge	4.32	22,835	Greer	Davidson Co. line	50'	30'	ASP	1	4	N/A
116	F-2 Dixon	0.53	2,788	Orlinda limits	Rippy	30'	22'	ASP	2	1	4,895' off Elm Springs
117	C-3 Dobbin	0.56	2,959	Hoods Branch	circle	25'	24'	DBST	2	11	N/A
118	A-3 Doroho Lane	0.17	886	West Stroudville	circle	50'	18'	DBST	2	7	N/A
119	D-3 Dorris St.	0.16	845	SR 49 East	Poplar Ave.	30'	21'	DBST	2	9	N/A
120	B-3 Dorch	0.79	4,170	SR 256 / Glen Raven	turnaround	50'	22'	DBST	2	7	N/A
121	F-2 Doss	2.18	11,485	Orlinda limits / bridge	Swann	32'	22'	DBST	3	1-8	6,460' off SR 49 East
122	C-1 Dot (S A)	3.11	16,432	KY State Line	SR 161	50'	30'	ASP	1	8	N/A
123	E-3 Double D	0.60	3,170	SR 76 East	cul-de-sac	50'	20'	ASP	1	8	N/A
124	B-2 Doug Armstrong	0.28	1,456	Kinneys	turnaround	50'	20'	DBST	3	7	N/A
125	B-1 Dowlen	1.10	5,833	Buzzard Creek	Sturgeon Creek	30'	22'	DBST	2	7	N/A

INDEX	ROAD NAME	MILE	FEET	BEGINNING	ENDING	ROW	ROADBED SURFACE	TYPE	CLASS	DIST.	CITY LIMITS	
123	C-2 Drake	1.90	10,018	SR 41 North	Jones Chapel	40'	22'	18'	ASP	2	7	N/A
124	E-1 Draper	1.67	8,881	Doss	Henry Rd.	32'	24'	16'	DBST	3	8	N/A
125	E-2 Draughon 1	0.66	3,505	SR 49 East	end of DBST	31'	23'	16'	DBST	3	8	N/A
126	F-1 Draughon 2	0.17	895	Draughon	Homer Worsham	50'	20'	16'	DBST	3	8	N/A
127	C-2 Duers Mill	3.57	18,864	SR 49 East	Cook	30'	22'	16'	DBST	2	1	N/A
128	E-4 Dunn	1.55	8,172	SR 41 North	SR 41 North	50'	36'	20'	ASP	1	7	N/A
129	E-4 E. D. Williams	0.61	3,200	Gideon	turnaround	40'	24'	16'	ASP	2	4	N/A
130	D-4 E. O. Williams	0.38	2,025	SR 257 / Betts	SR 257 / Betts	30'	22'	16'	ASP	2	5	N/A
131	E-3 East Benton	0.50	2,644	Fred Perry	turnaround	30'	20'	16'	DBST	3	8	N/A
132	D-3 East County Farm	0.37	1,929	Bethlehem	turnaround	50'	22'	16'	ASP	2	3	N/A
133	D-2 East County Farm	0.19	1,019	Old Hwy 431	cul-de-sac	40'	22'	16'	ASP	2	10	N/A
134	E-3 East Courts	0.16	860	SR 49 East	turnaround	50'	20'	16'	DBST	2	8	N/A
135	D-3 East Jones	0.46	2,440	Armstrong	turnaround	30'	20'	16'	ASP	2	3	N/A
136	D-3 East Lake	0.89	4,720	SR 76 East	turnaround	30'	20'	16'	DBST	2	9	N/A
137	G-2 East Old Cedar Grove	0.11	576	South Old 31-W	turnaround	30'	20'	16'	DBST	2	1	N/A
138	E-3 East Shann	0.10	512	SR 76 East	turnaround	50'	18'	12'	DBST	2	8	N/A
139	D-4 East Smith	0.26	1,339	SR 257 / Betts	SR 257 / Betts	50'	30'	16'	ASP	2	10	N/A
140	F-3 East Swift	0.31	1,650	New Hall	turnaround	50'	30'	22'	ASP	1	3	N/A
141	B-3 Edd Ross 1	1.76	9,280	Turnersville	SR 256 / Glen Raven	40'	25'	16'	DBST	2	7	N/A
142	A-2 Edd Ross 2	0.16	849	SR 256 / Glen Raven	end of DBST	40'	22'	16'	DBST	2	7	N/A
143	F-3 Eddings Boulevard	2.42	12,778	end of DBST	Toby Darden	30'	19'	16'	DBST	2	7	N/A
144	D-4 Edgar Dillard	0.24	1,246	Covington/Empson	Pleasant Grove	50'	27'	16'	DBST	2	18	N/A
145	E-2 Eldson	0.36	1,877	Davidson Co. line	SR 257 / Betts	50'	34'	20'	ASP	1	6	N/A
146	A-3 Elliott	0.73	3,876	Armstrong	turnaround	30'	20'	14'	ASP	3	8	N/A
147	B-3 Ellis	0.73	3,876	Cheatham Co. line	turnaround	30'	22'	14'	DBST	3	7	1,310' off SR 41 A
148	F-2 Empson	1.05	5,556	Wardland	Ridge	30'	20'	14'	DBST	3	7	N/A
149	A-4 Ervin Pace	0.10	528	Covington/Eddings Blvd.	Jernigan	40'	24'	16'	DBST	2	1	N/A
150	D-1 Ezbon Holland	0.92	4,848	Hwy 41A	Cheatham Co. line	40'	28'	18'	DBST	2	7	N/A
151	H-1 Eubanks 1	1.18	6,230	SR 431 North	turnaround	30'	20'	16'	DBST	2	8	N/A
152	G-1 Eubanks 2	0.09	455	Payne	Payne	30'	22'	16'	DBST	2	1	4,775' off Vaughn Parkway
153	G-1 Eubanks 3	0.44	2,349	16' DBST	14' GR	30'	22'	14'	GR	3	1	N/A
154	C-1 Eugene Kennedy Lane	0.27	1,422	Jones Chapel	circle	50'	18'	14'	DBST	2	7	N/A
155	C-2 Felts	1.19	6,279	Kinneys	circle	30'	20'	16'	DBST	2	7	N/A
156	E-2 Fisher	1.26	6,649	SR 49 East	Pinson	40'	24'	16'	DBST	2	8	N/A
157	E-4 Fisher Grove	1.17	6,190	SR 257 / Betts	turnaround	50'	30'	18'	ASP	1	4	N/A
158	C-1 Fizer (S A)	2.53	13,372	SR 161	Buzzard Creek	40'	34'	18'	ASP	1	7	N/A
159	C-3 Flewellyn (S A)	3.97	20,986	Old Washington	SR 49 West	40'	28'	18'	ASP	1	11	N/A
160	B-2 Foster	0.30	1,600	SR 41 North	turnaround	30'	18'	14'	DBST	3	7	N/A
161	D-3 Frank Abernathy	1.01	5,320	Lights Chapel	gate	40'	22'	16'	DBST	2	10	N/A
162	D-1 Fred Borthick	0.28	1,500	SR 431 North	turnaround	30'	20'	16'	DBST	2	8	N/A
163	E-1 Fred Perry 1	0.98	5,168	Hopewell	Youngville	50'	20'	16'	DBST	2	8	N/A
164	E-1 Fred Perry 2 (S A)	4.92	26,023	Youngville	KY State Line	50'	30'	18'	DBST	2	8	N/A
165	D-1 Freddie Edwards	1.55	8,185	SR 431 North	Youngville	40'	22'	16'	ASP	2	8	N/A

INDEX	ROAD NAME	MILE	FEET	BEGINNING	ENDING	ROW	ROADBED SURFACE	TYPE	CLASS	DIST.	CITY LIMITS	
161	A-2 Fey	0.30	1,606	Caney Sink	circle	30'	20'	16'	ASP	2	7	N/A
162	F-2 Friendship	2.46	12,979	Cross Plains limits	Williams	40'	26'	18'	ASP	1	1	500' off East Robertson
163	E-1 Fulton	1.96	10,347	Lamont	Roy Pearson	40'	24'	16'	DBST	2	8	N/A
164	E-1 Fuqua	0.35	1,829	Fred Perry	turnaround	30'	20'	14'	DBST	3	8	N/A
165	C-2 Fykes Grove	2.36	12,483	Mathews	SR 41 North	40'	24'	16'	DBST	2	7-11	N/A
166	C-1 Gainous	0.27	1,440	Crawford Store	turnaround	50'	22'	16'	DBST	2	8	N/A
167	C-2 Gamble	0.29	1,532	Carter	gate	30'	18'	16'	DBST	2	7	N/A
168	B-3 Gause (S A)	3.74	19,724	Sndy Spgs/Jack Teasley	SR 41 A	50'	27'	18'	ASP	1	7-11	N/A
169	C-2 George Justice	0.69	3,661	Kimneys	Felts	30'	22'	16'	DBST	2	7	N/A
170	F-3 George Nash	0.12	636	Webster	circle	50'	20'	14'	DBST	3	3	N/A
171	E-3 Gideon (S A)	3.44	18,172	Distillery	Millersville limits	50'	22'	18'	ASP	1	3-4	1,250' off SR 257 / Bethel
172	C-3 Glover 1	0.84	4,433	Mt. Zion	16' ASP	43'	23'	16'	DBST	2	10	N/A
173	C-3 Glover 2	2.03	10,705	16' DBST	SR 49 West	30'	22'	16'	ASP	2	10	N/A
174	A-2 Goodman	2.08	10,973	Port Royal	circle	40'	22'	18'	DBST	2	7	N/A
175	B-1 Gossett Lane	0.98	5,185	Hooper Hollow	KY State Line	40'	30'	16'	DBST	2	7	N/A
176	E-2 Green	1.59	8,414	Owens Chapel	turnaround	40'	24'	16'	DBST	2	8	N/A
176	E-3 Greenbrier Cemetery	2.67	14,085	Greenbrier limits / off Logan	Greenbrier limits / off Distillery	40'	22'	16'	ASP	2	3	4,620' off Logan / 1,850' off Distillery
177	F-2 Greenwood 1	0.71	3,721	Cross Plains limits	Rippy	32'	24'	16'	ASP	2	1	500' off East Robertson
178	F-2 Greenwood 2	1.55	8,200	Rippy	Dixon	32'	24'	16'	DBST	2	1	N/A
178	E-4 Greer (S A)	1.98	10,458	Ridgetop limits	Inter. w/Dividing Ridge	40'	26'	18'	ASP	1	4	5,875' off SR 41 South
179	G-2 Greer Lane	0.25	1,328	Cedar Grove	turnaround	25'	19'	14'	DBST	3	1	N/A
180	E-3 Gregory	0.67	3,555	Springfield limits	turnaround	26'	18'	14'	ASP	3	10	410' off SR 41 South
181	G-1 Groves Cemetery	1.19	6,256	Byrum Chapel	Byrum Chapel	30'	22'	16'	DBST	2	1	N/A
182	G-1 Groves Lane	0.34	1,776	Byrum Chapel	Payne	50'	24'	16'	DBST	2	1	N/A
183	E-3 Gun Station	1.54	8,126	Bethlehem	SR 76 East	40'	24'	18'	ASP	1	3	N/A
184	D-1 Gunn 1	1.84	9,741	SR 25 / Barren Plains	ASP	30'	24'	16'	ASP	2	8	N/A
184	D-1 Gunn 2 (S A)	1.87	9,888	ASP	Banson	40'	24'	18'	ASP	1	8	N/A
185	G-2 Guttre	1.60	8,443	Cross Plains City Limits	Cross Plains City Limits	40'	26'	16'	ASP	2	1	3,077' off Cedar Grove / 3,815' off SR 31-W
186	C-1 H. B. Lee	1.76	9,330	SR 161	gate	30'	24'	16'	DBST	2	8	N/A
187	C-2 H. Corbin	0.26	1,385	SR 161	circle	30'	18'	14'	DBST	3	7	N/A
188	B-4 H. Harris	0.26	1,390	SR 41-A	turnaround	30'	19'	16'	ASP	2	11	N/A
189	E-4 Hackney (S A)	1.46	7,700	SR 257 / Betts	Greenbrier limits	50'	24'	18'	ASP	1	5	4,000' off SR 41 South
190	G-2 Hale	0.43	2,290	Calista	turnaround	30'	18'	14'	DBST	3	1	N/A
191	F-3 Hall 1	0.90	4,770	Gideon	18' ASP	40'	28'	20'	ASP	1	3-4	N/A
191	F-3 Hall 2	1.76	9,305	20' ASP	New Hall	50'	21'	18'	ASP	1	3-4	N/A
192	E-2 Hancock 1	1.30	6,845	SR 49 East	Hopewell	40'	30'	16'	ASP	2	8	N/A
192	E-2 Hancock 2	0.36	1,885	Hopewell	end of ASP	40'	22'	12'	ASP	3	8	N/A
192	E-2 Hancock 3	0.09	500	end of ASP	12' of GR	30'	22'	14'	DBST	3	8	N/A
192	E-2 Hancock 4	0.18	943	end of DBST	turnaround	30'	22'	12'	GR	3	8	N/A
193	A-2 Harmony Church (S A)	0.67	3,560	Montgomery Co. line	Montgomery Co. line	50'	36'	20'	ASP	1	7	2,462' off SR 76 W - Mont. Co. ASP
194	D-4 Harper	0.61	3,228	Abednego	turnaround	30'	20'	16'	DBST	2	6	N/A
195	D-1 Hart	0.54	2,838	Gunn	turnaround	30'	20'	16'	DBST	2	8	N/A
196	F-1 Haywood Fisher	1.33	7,013	South Lamont	Orlinda limits	30'	21'	16'	DBST	2	8	1,000' off SR 49 East
197	B-3 Heads Church	4.78	25,222	Gause	Sndy Spgs/Then. Gower	50'	35'	18'	ASP	1	7-11	N/A

INDEX	ROAD NAME	MILE	FEET	BEGINNING	ENDING	ROW	ROADBED SURFACE	TYPE	CLASS	DIST.	CITY LIMITS	
198	F-3 Heights Circle Drive 1	0.15	760	New Hall	16' ASP	50'	40'	32'	ASP	1	3	N/A
199	F-3 Heights Circle Drive 2	0.79	4,215	32' ASP	New Hall	50'	24'	16'	ASP	2	3	N/A
200	D-3 Henderson	0.41	2,155	Heights Circle Dr.	Heights Circle Dr.	50'	24'	16'	ASP	2	3	N/A
201	E-2 Henry	0.24	1,275	West County Farm	turnaround	30'	18'	16'	DBST	2	10	N/A
202	D-2 Henson	3.43	18,127	SR 49 East	SR 25 East	50'	28'	16'	ASP	1	8	N/A
203	E-3 Herbolt Shannon	0.25	1,346	SR 431 North	turnaround	50'	20'	12'	DBST	3	8	N/A
204	E-2 Hester	2.01	10,628	SR 76 East	Distillery	26'	20'	14'	DBST	3	3	N/A
205	D-3 High Oaks Place	1.01	5,332	Roy Cole	Oregon	50'	24'	16'	DBST	2	8	N/A
206	G-1 Highland	0.20	1,065	WDBL	SR 49 West	33'	22'	14'	ASP	2	11	N/A
207	C-2 Hillwood Estate	6.35	33,522	Orinda limits	Portland City Limits	50'	28'	18'	ASP	1	1	500' off SR 52 / 1,270' off SR 31-W
208	F-4 Holloway	0.18	948	Kinneys	turnaround	40'	24'	16'	DBST	2	7	N/A
209	C-2 Holman	0.30	1,569	South Swift	turnaround	30'	20'	16'	ASP	2	4	N/A
210	F-1 Holmes	0.46	2,428	Kinneys School	Kinneys	30'	22'	16'	DBST	3	11	N/A
211	A-3 Holt	0.04	235	Orinda limits	turnaround	21'	16'	12'	DBST	3	1	500' off SR 52
212	E-2 Homer Worsham	0.24	1,250	Stroudville	turnaround	50'	19'	14'	DBST	3	7	N/A
213	G-3 Honey Run	3.38	17,848	Roy Cole	Owens Chapel	35'	25'	16'	DBST	2	8	N/A
214	C-3 Hoods Branch	0.81	4,252	SR 31-W	turnaround	40'	22'	16'	DBST	2	2	N/A
215	A-1 Hooper Hollow	2.80	14,788	Flewellyn	New Chapel	32'	24'	16'	DBST	2	11	N/A
216	E-2 Hopewell 1	4.26	22,485	Bryant	Keysburg	40'	24'	16'	ASP	2	7	N/A
217	E-2 Hopewell 2	2.27	12,001	Youngville	DBST	50'	33'	16'	ASP	2	8	N/A
218	F-4 Horseshoe	0.79	4,183	ASP	SR 49 East	50'	26'	16'	DBST	2	8	N/A
219	F-4 Howell	1.57	8,290	SR 31-W	Calista	40'	32'	16'	DBST	2	1-2-3	N/A
220	D-4 Huffman	0.32	1,704	Millersville limits	circle	40'	22'	14'	ASP	3	4	300' off SR 257 / Bethel
221	B-1 Hugh Gill	1.74	9,210	Davidson Co. hot mix	center of creek	45'	30'	18'	DBST	2	6	N/A
222	D-2 Hugh Woodard	4.66	24,583	Keysburg	Keysburg	50'	25'	18'	DBST	2	7	N/A
223	F-1 Hulsey	1.24	6,529	SR 431 North	Boyd Holland	31'	22'	16'	DBST	2	8-11	N/A
224	D-2 Hyde (S A)	1.65	8,718	Orinda limits	Orinda limits	30'	23'	16'	DBST	2	1	500' off SR 52 / 700' off East Robertson Rd.
225	G-1 J. B. Anderson	1.57	8,292	SR 25 / Lakeview	SR 431 North	40'	28'	18'	ASP	1	8	N/A
226	B-1 J. Bourne	0.41	2,180	Payne	turnaround	50'	22'	16'	DBST	2	1	N/A
227	C-1 J. L. Corbin	0.33	1,764	Hugh Gill	circle	40'	22'	16'	DBST	2	7	N/A
228	C-2 J. L. Head	0.32	1,669	H. B. Lee	turnaround	30'	24'	16'	DBST	2	8	N/A
229	A-2 J. M. Goodman	0.32	1,705	Kinneys School	turnaround	30'	20'	14'	DBST	3	11	N/A
230	C-3 J. Lipscomb	0.58	3,056	Lipscornb	turnaround	50'	22'	16'	DBST	2	11	N/A
231	A-2 J. R. Jones	0.26	1,398	Goodman	turnaround	30'	20'	14'	ASP	3	7	N/A
232	C-1 J. R. Jones	0.41	2,180	Buzzard Creek	turnaround	30'	20'	14'	DBST	3	7	N/A
233	B-1 Jack Smith	0.35	1,840	Apple	gate	25'	18'	14'	ASP	3	7	N/A
234	B-4 Jack Teasley 1	0.36	1,894	Cheatham Co. line	ASP	50'	34'	22'	ASP	1	6-11	590' off SR 41 A
235	B-3 Jack Teasley 2	2.87	15,130	ASP	Gause/Sandy Springs	45'	30'	18'	ASP	1	6-11	N/A
236	D-1 James Castleman	0.37	1,951	SR 431 North	turnaround	50'	22'	16'	DBST	2	8	N/A
237	B-3 James Stone	1.72	9,105	Heads Church	Turnersville	40'	24'	16'	DBST	2	11	N/A
238	D-2 James W. Long	1.44	7,610	SR 161	turnaround	30'	24'	16'	DBST	2	8	N/A
239	B-1 Jenkins Lane	0.58	3,042	Gossett Lane	turnaround	30'	24'	15'	DBST	2	7	N/A
240	F-2 Jennigan	2.29	12,097	Cross Plains limits	Pleasant Grove	45'	28'	18'	ASP	1	1	4,300' off SR 25 East (at bridge)
241	C-3 Jim Gower	0.38	1,980	SR 49 West	circle	30'	18'	12'	ASP	3	11	N/A

INDEX	ROAD NAME	MILE	FEET	BEGINNING	ENDING	ROW	ROADBED SURFACE	TYPE	CLASS	DIST.	CITY LIMITS	
239	G-2 Jimson	0.76	4,017	Pleasant Hill	Starts	35'	26'	16'	DBST	2	1	N/A
240	C-1 Joe Corbin	0.16	870	Corbin Speed	turnaround	25'	20'	16'	DBST	2	7	N/A
241	E-1 Joe B. Johnson	1.21	6,373	Fred Perry	turnaround	40'	20'	16'	DBST	2	8	N/A
242	C-3 Joe Mac Lipscomb	0.70	3,720	Sandy Springs/Cooper City Limits	Lipscomb	30'	18'	16'	DBST	2	11	13,622' off SR 49 W
243	B-2 John Farmer	1.19	6,285	Kinneys	turnaround	40'	20'	16'	DBST	2	7	N/A
244	C-1 Johnson	0.30	1,599	Crawford Store	circle	30'	22'	16'	DBST	2	8	N/A
245	B-1 Johnson Springs (S A)	1.18	6,242	Adams limits	Slurgeon Creek	40'	22'	18'	ASP	1	7	500' off SR 41 North
246	F-3 Jones	0.38	2,030	Union	turnaround	40'	22'	16'	DBST	2	2	N/A
247	C-2 Jones Chapel 1	3.14	16,561	SR 41 North	DBST	40'	22'	16'	ASP	2	7	N/A
248	D-1 Jones Chapel 2	0.19	1,060	end of ASP	gate	40'	22'	14'	DBST	3	7	N/A
249	F-1 Jones Roe	1.62	8,550	SR 431 North	Ezbon Holland	30'	20'	16'	DBST	2	8	N/A
250	E-2 Justice	0.25	1,300	Orlinda limits	turnaround	30'	18'	12'	DBST	3	8	1,000' off SR 49 East
251	E-2 Keith	1.49	7,874	Roy Cole	Owens Chapel	50'	22'	16'	DBST	2	8	N/A
252	E-4 Kelly Willis	0.67	3,512	Millersville limits	Greenbrier limits	40'	24'	20'	ASP	1	4.5	1,700' off Gideon / 6,800' off Old Greenbrier Pk
253	B-2 Kennedy Drive	0.25	1,320	Buzzard Creek	turnaround	50'	18'	16'	DBST	2	7	N/A
254	E-4 Keyes	1.30	6,847	SR 257 / Betts	turnaround	40'	22'	16'	DBST	2	4	N/A
255	B-1 Keysburg (S A)	5.68	29,964	KY State Line	Adams limits	40'	30'	18'	ASP	2	7	3,360' off SR 41 North
256	C-2 Kinneys (S A)	9.14	48,252	SR 256 / Glen Raven	Springfield limits	60'	34'	20'	ASP	1	7-11	3,900' off SR 49 West
257	C-2 Kinneys School 1	1.17	6,155	Springfield limits	Airport	40'	27'	20'	ASP	1	11	3,680' off SR 49 West
258	E-4 Knight Court	1.62	8,550	Airport	turnaround	40'	28'	16'	DBST	2	11	N/A
259	A-3 L. E. Cobb	0.39	635	Ridgeop limits	cul-de-sac	50'	32'	28'	ASP	1	4	230' off Lake Road
260	C-3 Laht 1 (S A)	0.14	755	West Stroudville	gate	50'	14'	16'	DBST	2	7	N/A
261	E-1 Lamont	2.08	10,988	ASP	Springfield limits	32'	26'	18'	ASP	1	10	N/A
262	F-1 Larry Williams	2.86	15,148	South Lamont	turnaround	30'	22'	18'	ASP	1	10-11	1,668' off South Main
263	E-1 Lawrence	0.49	2,611	Fulton	KY State Line	30'	20'	16'	DBST	3	8	N/A
264	D-2 Ledding	1.20	6,313	KY State Line	circle	50'	20'	16'	DBST	2	8	N/A
265	A-1 Lee Jones	0.18	963	SR 431 North	Bethany Church	50'	22'	16'	DBST	2	11	N/A
266	E-2 Lights Chapel (S A)	1.55	8,181	SR 41 North	Montgomery Co. line	50'	36'	18'	ASP	1	7	Montgomery Co. ASP
267	C-3 Lipscomb	2.56	13,526	SR 257 / Betts	Greenbrier limits	50'	30'	18'	ASP	1	5-10	5,040' off SR 41 South
268	B-2 Log Cabin 1	0.17	906	Charles Dorris	turnaround	30'	26'	16'	DBST	2	11	N/A
269	E-2 Log Cabin 2	1.19	6,259	Flawelvin	Sandy Springs	30'	26'	16'	DBST	2	11	N/A
270	B-2 Logan (S A)	0.60	3,180	Sandy Springs	circle	30'	18'	16'	ASP	2	11	N/A
271	E-3 Long	0.97	5,107	Old Washington	circle	40'	18'	14'	DBST	3	7	N/A
272	G-1 Lovel Cook	1.30	6,864	Log Cabin	Old Washington	30'	18'	14'	DBST	3	7	N/A
273	E-2 M. W. Callis	0.50	2,655	Worsham Springs	Greenbrier Limits	40'	28'	18'	ASP	1	3	2,296' off Old Greenbrier Pike
274	B-2 Maggie Farmer	1.07	5,635	Mud Cat	turnaround	30'	23'	16'	DBST	2	1	500' off SR 52
275	F-3 Martin Covington	0.30	1,598	Dick Farmer	Roy Cole	50'	22'	18'	DBST	3	8	N/A
276	B-1 Mason	0.51	2,678	Covington	circle	30'	18'	16'	DBST	2	7	N/A
277	C-2 Matthews (S A)	0.39	2,056	Porters Chapel	circle	40'	22'	16'	DBST	2	8	N/A
		2.19	11,579	Kinneys	SR 41 North	40'	28'	18'	ASP	1	7-11	N/A

INDEX	ROAD NAME	MILE	FEET	BEGINNING	ENDING	ROW	ROADBED	SURFACE	TYPE	CLASS	DIST.	CITY LIMITS
278	F-3 Maxie Jones (S A)	1.08	5,711	Bethlehem	SR 76 East	30'	20'	18'	ASP	1	3	N/A
279	E-1 McDaniels	0.40	2,118	Lamont	turnaround	25'	20'	16'	DBST	2	8	N/A
280	B-1 McGhee	0.23	1,229	Hugh Gill	turnaround	30'	22'	14'	DBST	3	7	N/A
281	E-2 McPherson	0.47	2,495	Fred Perry	turnaround	30'	20'	16'	DBST	2	8	N/A
282	E-3 Meador	0.40	2,090	Lights Chapel	turnaround	40'	20'	16'	ASP	2	5	N/A
283	F-3 Melton	0.66	3,496	Union	White House limits	30'	20'	16'	DBST	2	2	950' off SR 31-W
284	F-2 Mill	0.34	1,780	Cross Plains limits	turnaround	30'	20'	14'	DBST	3	1	1,000' off East Robertson
285	C-1 Minnis	3.24	17,085	SR 161	Corbin Speed	40'	30'	16'	ASP	2	7	N/A
286	A-1 Mint Springs (S A)	4.23	22,318	Keyburg	Montgomery Co. line	50'	28'	16'	ASP	2	7	N/A
287	C-3 Mooneyhan	0.17	900	Lipscomb Cemetery	Mooneyhan Ext.	30'	18'	16'	ASP	2	11	N/A
288	C-3 Mooneyhan Ext.	0.08	432	Mooneyhan	cul-de-sac	50'	22'	16'	ASP	2	11	N/A
289	D-3 Moore	0.56	2,962	New Cut	turnaround	40'	22'	18'	ASP	1	10	N/A
290	E-3 Morton	0.49	2,568	Possum Trot	turnaround	40'	18'	16'	ASP	2	3	N/A
291	D-2 Mt. Olivet	0.40	2,099	North Old Hwy 41	circle	24'	18'	14'	DBST	3	7	N/A
292	D-4 Mt. Sharon	1.37	7,251	SR 431 South	Washington	50'	28'	16'	ASP	2	6	N/A
293	D-4 Mt. Sharon Church	0.21	1,135	Old Hwy 431	Abednego	50'	25'	18'	ASP	1	6	N/A
294	C-3 Mt. Sharon Church	0.25	1,330	Washington	SR 257 / Mt. Zion	33'	22'	16'	ASP	2	6	N/A
295	B-2 Mud Cat	3.68	19,444	SR 256 / Kinneys	Cedar Hill limits	40'	28'	16'	DBST	2	1	1,780' off Main St.
296	G-2 Mulloy	0.10	541	SR 31-W	South Old 31-W	30'	20'	16'	DBST	2	1	N/A
297	C-3 New Chapel	3.56	18,787	Flawelwyn	Springfield limits	40'	24'	18'	ASP	1	11	4,252' off SR 49 West
298	D-3 New Cut (S A)	3.01	15,881	SR 257 / Betts	Springfield limits	60'	42'	22'	ASP	1	10	6,200' off SR 41 South
299	F-3 New Hall (S A)	4.09	21,598	SR 76 East	SR 31-W	60'	30'	20'	ASP	1	2-3-4	N/A
300	C-1 Newberry	0.51	2,695	Jones Chapel	turnaround	40'	18'	16'	DBST	2	7	N/A
301	B-1 Newton	0.81	4,289	West State Line	turnaround	30'	22'	16'	DBST	2	7	N/A
302	C-2 Nicks Drive	0.39	2,063	Alrport	cul-de-sac	50'	30'	20'	ASP	1	11	N/A
303	B-1 North Barnes	1.33	7,000	Sturgeon Creek	turnaround	40'	22'	16'	DBST	2	7	N/A
304	C-2 North Garrett	0.59	3,107	SR 41 North	SR 41 North	50'	30'	18'	ASP	1	7	N/A
305	E-1 North Hart	0.47	2,486	Ashburn	turnaround	30'	20'	16'	DBST	2	8	N/A
306	G-1 North Moore	0.09	487	Orinda limits	turnaround	25'	19'	16'	DBST	2	1	500' off SR 52
307	F-3 North Mt. Pleasant	2.89	15,261	New Hall	Hall	40'	22'	16'	ASP	2	3	N/A
308	D-2 North Old Hwy. 41	1.16	6,171	SR 41 North	SR 161	50'	36'	18'	ASP	1	7-11	N/A
309	E-1 North Pearson	2.43	12,840	KY State Line	South Lamont	40'	22'	16'	ASP	3	8	N/A
310	G-1 North Pinson	4.26	22,468	Payne	KY State Line	30'	20'	16'	DBST	2	1	N/A
311	F-1 North Pit	1.30	6,860	KY State Line	Cowan	40'	22'	16'	DBST	2	8	N/A
312	A-1 North Qualls	0.21	1,107	SR 41 North	Bryant	30'	20'	16'	ASP	2	7	N/A
313	D-2 North Wallace	0.51	2,712	North Old Hwy 41	SR 41 North	24'	18'	16'	DBST	2	11	N/A
314	C-2 North Wilson	0.67	3,548	Jones Chapel	turnaround	40'	22'	16'	DBST	2	7	N/A
315	E-3 Oakland (S A)	1.06	5,610	SR 76 East	Springfield limits	62'	34'	20'	ASP	1	8	4,520' off Old Greenbrier Pike
316	B-3 Oakwood Church	0.76	4,033	SR 256 / Glen Raven	turnaround	40'	22'	16'	DBST	2	7	N/A
317	C-2 Ogg	1.22	6,458	SR 41 North	circle	40'	22'	16'	DBST	2	7	N/A
318	D-4 Old Betts	0.42	2,200	SR 257 / Betts	New Cut	30'	16'	16'	DBST	2	10	N/A
319	G-2 Old Cedar Grove	0.39	2,085	Cedar Grove	old bridge	25'	18'	16'	DBST	2	1	N/A
320	B-4 Old Chambliss 1	0.04	200	Jack Teasley	DBST	50'	35'	20'	ASP	1	11	N/A
	B-4 Old Chambliss 2	0.16	860	ASP	turnaround	50'	25'	16'	DBST	2	11	N/A
321	E-1 Old Church	0.21	1,115	Ashburn	turnaround	30'	18'	12'	DBST	3	8	N/A
322	E-3 Old Greenbrier Pike (S A)	2.13	11,255	Greenbrier limits	Springfield limits	42'	32'	21'	ASP	1	3-10	GR-Br Limits / Spild at Exp. Station

INDEX	ROAD NAME	MILE	FEET	BEGINNING	ENDING	ROW	ROADBED SURFACE	TYPE	CLASS	DIST.	CITY LIMITS	
323	A-2 Old Harmony Church	0.67	3,547	Harmony Church	turnaround	40'	27'	16'	DBST	2	7	N/A
324	D-3 Old Hwy 431	3.15	16,665	Springfield limits	SR 431 South	50'	36'	20'	ASP	1	6-10	923' off William Batson Pkwy
325	D-3 Old New Cut	0.78	4,097	New Cut	turnaround	40'	20'	16'	ASP	2	10	N/A
326	C-4 Old Pinnacle	0.57	3,024	Hwy 41 A	turnaround	33'	21'	12'	DBST	3	6	N/A
327	B-2 Old Washington 1 (S A)	0.47	2,487	Cedar Hill limits	Kinneys	41'	30'	20'	ASP	2	7	1,900' off Main St.
328	B-2 Old Washington 2 (S A)	3.43	18,087	Kinneys	Turnersville/Carr	45'	32'	18'	ASP	1	7-11	N/A
329	E-1 Old Youngville	0.09	450	Youngville	Youngville	50'	18'	16'	DBST	2	8	N/A
330	F-2 Oregon	1.78	9,427	Owens Chapel	Woodrow Wilson	30'	20'	16'	DBST	3	8	N/A
331	E-3 Osborne	0.59	3,122	Hall	turnaround	30'	20'	16'	DBST	2	4	N/A
332	E-2 Owens Chapel	7.57	39,961	Cross Plains	SR 49 East	40'	29'	18'	ASP	1	8	N/A
333	E-3 Ozanne 1	0.27	1,440	Springfield limits	20' ASP	40'	20'	18'	ASP	1	10	250' off SR 41 South
334	E-3 Ozanne 2	0.16	860	18' ASP	cul-de-sac	50'	30'	20'	ASP	1	10	N/A
335	G-3 Ozie Fulps	0.46	2,420	Calista	turnaround	60'	40'	20'	ASP	1	2	N/A
336	D-2 Padfield	0.65	3,427	SR 431 North	circle	30'	20'	16'	DBST	2	11	N/A
337	D-3 Palestine	1.35	7,120	Old Hwy 431	New Cut	50'	28'	16'	ASP	2	10	N/A
338	D-3 Paradise Lane	0.19	984	Stacy Springs	turnaround	30'	22'	14'	DBST	3	10	N/A
339	G-1 Payne Ext.	0.58	3,067	Payne	turnaround	30'	20'	14'	GR	3	1	N/A
340	F-3 Peaceful Acres	5.10	26,926	Orinda limits	Ky State Line	42'	30'	18'	ASP	1	1	500' off SR 52
341	B-3 Pearl Seay	0.26	1,363	New Hall	turnaround	30'	20'	16'	DBST	2	3	N/A
342	C-2 Pack	0.41	2,144	Edd Ross	SR 256 / Glen Raven	30'	23'	16'	DBST	3	7	N/A
343	C-2 Picking	0.30	1,586	George Justice	circle	50'	18'	14'	DBST	3	7	N/A
344	A-3 Picking	0.93	4,984	Stroudville	turnaround	30'	20'	14'	DBST	2	7	N/A
345	E-3 Pinson School	2.17	11,433	SR 76 East	Worsham Springs	32'	24'	16'	ASP	2	3-9	N/A
346	E-3 Pinson School Access	0.04	230	SR 76 East	Pinson School	50'	22'	16'	ASP	2	3	N/A
347	E-2 Pitt Ave.	2.32	12,262	Henry	Homer Worsham	35'	24'	16'	DBST	2	8	N/A
348	D-3 Pitt 1	0.03	150	Dorris St.	Springfield limits	30'	22'	16'	DBST	2	9	150' off Highland Street
349	B-2 Pitt 2	0.88	4,628	Kinneys	DBST	37'	21'	16'	DBST	2	7	N/A
350	F-3 Pleasant Grove (S A)	0.33	1,728	DBST	gate	30'	19'	16'	DBST	2	7	N/A
351	F-2 Pleasant Hill 1	2.73	14,374	Calista	Write House limits / Boyles Rd.	50'	34'	20'	ASP	1	1-3-8	7,300' off SR 76 East
352	F-2 Pleasant Hill 2	0.16	850	East Robertson Rd.	16' DBST	40'	26'	22'	ASP	1	1	N/A
353	G-1 Pleasant Hill Church	3.40	17,928	22' ASP	Orinda limits	40'	26'	16'	DBST	2	1	500' off SR 52
354	D-3 Poplar Ave.	0.07	390	Orinda limits	circle at Church	30'	19'	13'	DBST	3	1	500' off SR 52
355	B-2 Port Royal Access	0.12	610	Springfield limits	Thomas St.	30'	23'	16'	DBST	2	9	150' off Highland Street
356	A-2 Port Royal 1	2.07	688	SR 256 / Kinneys	Port Royal	40'	22'	14'	DBST	3	7	N/A
357	A-2 Port Royal 2	2.41	10,920	Montgomery Co. line	SR 76 West	50'	21'	16'	DBST	2	7	900' off 238 North
358	C-1 Porters 1	0.53	2,798	Porters Chapel	SR 256 / Kinneys	50'	34'	18'	ASP	1	7	N/A
359	C-1 Porters 2	0.24	1,287	DBST	GR	30'	22'	16'	DBST	2	7	N/A
360	E-3 Possum Trot 1	2.20	11,628	Hugh Gill	turnaround	50'	30'	14'	GR	3	7	N/A
361	E-3 Possum Trot 2	1.25	6,601	SR 76 East	Buzzard Creek	50'	32'	18'	DBST	2	7	N/A
362	D-1 Powell Lane	1.54	8,106	16' ASP	Greenbrier Cemetery	50'	18'	12'	ASP	3	3	N/A
363	F-1 Price	0.25	1,320	SR 431 North	turnaround	50'	16'	16'	DBST	2	8	2,050' off South Lamont
364	D-1 Pulliam-Hardway	1.97	10,390	Bethany Church	Orinda limits	40'	26'	16'	DBST	2	8	N/A
365	D-3 R. A. Benton Lane	0.15	810	Brick School	Benson	40'	28'	16'	DBST	2	8	N/A
366	B-2 R. Porter	0.65	3,428	Springfield City Limits	turnaround	30'	20'	14'	ASP	3	10	350' off South Main Street
367				Bell Cross	turnaround	30'	18'	16'	DBST	2	7	N/A

INDEX	ROAD NAME	MILE	FEET	BEGINNING	ENDING	ROW	ROADBED SURFACE	TYPE	CLASS	DIST.	CITY LIMITS
362	E-1 Ralph Fisher Ext.	0.37	1,930	Ralph Fisher	turnaround	50'	16'	GR	3	8	N/A
363	E-1 Ralph Fisher 1	0.02	96	Youngville	DBST	32'	22'	16'	DBST	2	8
	E-1 Ralph Fisher 2	1.78	9,420	DBST	30'	22'	16'	DBST	2	8	N/A
	E-1 Ralph Fisher 3	0.69	3,634	DBST	40'	25'	16'	DBST	2	8	N/A
364	B-2 Ralph Head	0.36	1,904	John Farmer	turnaround	50'	22'	16'	DBST	2	7
365	B-3 Ray	0.54	2,842	Burgess Gower	turnaround	50'	17'	10'	DBST	3	11
366	E-2 Ray West	0.24	1,275	SR 49 East	cemetery/loop	50'	18'	16'	DBST	2	8
367	C-3 Raymond Head	0.23	1,226	SR 49 West	circle	30'	20'	15'	ASP	3	11
368	G-1 Red River School	1.91	10,076	KY State Line	Highland	50'	24'	16'	ASP	2	1
369	D-4 Reeder School	2.69	14,187	Abednego	Edgar Dillard	40'	22'	16'	ASP	2	6
370	B-2 Richards	1.80	9,484	Kinneys	SR 41 North	30'	23'	16'	ASP	2	7
371	B-3 Ridge	2.64	13,947	SR 256 / Maxey	Heads Church	31'	24'	16'	DBST	2	7
372	F-2 Rippy 1	0.37	1,960	Greenwood Rd.	Dixon intersection	32'	21'	16'	ASP	2	1
	F-2 Rippy 2	0.74	3,880	Dixon intersection	Cross Plains limits	32'	21'	16'	DBST	2	1
373	E-1 River	1.81	9,561	Fulton	Fred Perry	30'	22'	16'	DBST	2	8
374	C-3 Robert Pryor	0.54	2,841	SR 49 West	Flewelyn	32'	23'	14'	DBST	3	11
375	D-4 Roberts	0.35	1,860	Dividing Ridge	turnaround	40'	20'	16'	ASP	2	4
376	D-1 Robertson	1.80	9,478	Barbee/Stewart	circle	40'	22'	16'	DBST	2	8
377	G-2 Rock House	2.90	15,284	Orlinda limits	Cedar Grove	30'	21'	16'	DBST	2	1
378	D-4 Rock Springs	0.56	2,952	SR 257 / Batts	turnaround	40'	24'	16'	ASP	2	6
379	A-1 Rockey	0.75	3,984	Mint Springs	turnaround	30'	22'	16'	DBST	2	7
380	A-3 Ross 1	0.82	4,317	Gause	16' ASP	60'	40'	22'	ASP	1	7
	A-3 Ross 2	1.05	5,561	22' ASP	20' ASP	36'	28'	16'	ASP	2	7
	A-3 Ross 3	0.55	2,900	16' ASP	SR 256 / Maxey	50'	30'	20'	ASP	1	7
381	E-2 Roy Cole (S A)	2.42	12,784	SR 25 East	Owens Chapel	46'	30'	18'	ASP	1	8
382	D-1 Roy Holman	0.80	4,230	SR 431 North	turnaround	30'	20'	16'	DBST	2	8
383	E-1 Roy Pearson (S A)	2.46	13,000	Youngville	South Lamont	40'	26'	18'	ASP	2	8
384	E-1 Roy Perry	0.18	943	Fred Perry	turnaround	30'	18'	16'	DBST	2	8
385	D-3 Roy Pitt	0.67	3,540	Oakland	Springfield limits	40'	26'	16'	ASP	2	8
386	F-2 Ruby Keith	1.59	8,400	Cross Plains	Woodrow Wilson	30'	20'	16'	DBST	3	8
387	A-2 Sam Bryant	0.30	1,592	SR 76 West	turnaround	40'	22'	16'	DBST	2	7
388	C-3 Sandy Springs (S A)	4.02	21,213	SR 49 West	Gause/Jack Teasley	40'	30'	18'	ASP	1	6-11
389	D-1 Scott 1	0.13	700	SR 25 / Barren Plains	GR	30'	20'	16'	DBST	2	8
	D-1 Scott 2	0.27	1,400	end of DBST	turnaround	30'	20'	13'	GR	3	8
390	F-3 Second Grove	0.47	2,483	Pleasant Grove	turnaround	50'	18'	16'	DBST	2	3
391	G-1 Shady Park	2.62	13,810	Highland	Payne	50'	28'	16'	DBST	2	1
392	H-1 Shady Park Extension	0.06	320	Shady Park	turnaround	50'	28'	16'	DBST	1	1
393	F-2 Simmons	0.55	2,892	Cross Plains limits	Swann	30'	20'	16'	DBST	3	1-8
394	E-3 Sloan	0.51	2,680	SR 76 East	turnaround	30'	22'	16'	DBST	2	8
395	E-4 Smiley Hollow	4.20	22,173	Ridgetop limits	Edgar Dillard	50'	23'	16'	ASP	2	4
396	C-1 Smith	1.13	5,953	Porters Chapel	turnaround	30'	22'	16'	ASP	2	7
397	G-2 Somerville	1.76	9,274	Starks	Cedar Grove	34'	22'	16'	ASP	2	1
398	B-3 South Carter	0.61	3,209	Catholic Church	circle	40'	22'	16'	DBST	2	11
399	E-5 South Dividing Ridge	1.43	7,551	Dividing Ridge	Davidson Co. line	40'	22'	16'	DBST	2	4
400	C-2 South Garrett	0.39	2,066	SR 41 North	SR 41 North	50'	30'	18'	ASP	1	11
401	C-2 South Hire	0.21	1,130	Kinneys	turnaround	30'	18'	16'	DBST	2	11
402	C-3 South Hyde	0.42	2,205	Hoods Branch	turnaround	30'	18'	12'	DBST	3	11

INDEX	ROAD NAME	MILE	FEET	BEGINNING	ENDING	ROW	ROADBED SURFACE	TYPE	CLASS	DIST.	CITY LIMITS	
403	G-2 South Johnson	0.33	1,752	Mimms	turnaround	30'	20'	14'	ASP	3	7	N/A
404	E-1 South Lamont (S A)	4.64	24,503	Orlinda limits	SR 49 East	50'	34'	18'	ASP	1	8	3,900' off SR 49 East
405	B-2 South Main Street	0.48	2,550	Kinneys	Cedar Hill limits	50'	34'	20'	ASP	1	7	3,115' off SR 41 North
406	F-4 South Mt. Pleasant	2.06	10,892	Hall	Millersville limits	40'	22'	20'	ASP	1	4	200' off SR 257 / Bethel
407	G-2 South Old 31-W	1.43	7,526	SR 31-W	SR 31-W	32'	24'	18'	DBST	2	1	N/A
408	H-1 South Old Delour	0.08	415	Portland City Limits	turnaround	30'	20'	16'	ASP	2	1	360' off Lake Springs Road
409	D-3 South Old New Cut	0.23	1,218	New Cut	turnaround	30'	22'	16'	ASP	2	10	N/A
410	F-4 South Osborne	0.66	3,500	S. Mt. Pleasant	turnaround	30'	20'	16'	DBST	2	4	N/A
411	E-1 South Pearson	0.55	2,908	Roy Pearson	turnaround	30'	20'	16'	DBST	2	8	N/A
412	B-2 South Qualls	0.43	2,273	Port Royal	cul-de-sac	50'	22'	16'	DBST	2	7	N/A
413	G-3 South Robertson	0.34	1,810	Ozie Fuips	ceemetery	25'	18'	14'	DBST	3	2	N/A
414	G-2 South Rook House	0.23	1,203	Guthrie	end of ASP	50'	40'	16'	ASP	2	1	N/A
415	F-4 South Swift	0.62	3,289	Millersville limits	turnaround	40'	24'	16'	ASP	2	4	1,900' off SR 31 W
416	F-4 South Williams	0.23	1,189	Millersville limits	turnaround	40'	22'	18'	ASP	2	4	1,700' off SR 257 / Bethel
417	E-3 South Woodard	0.56	2,950	Gidson	Distillery	40'	22'	16'	DBST	2	4	N/A
418	F-1 Sparkman	0.27	1,450	Clay Gregory	turnaround	35'	26'	18'	DBST	2	3-4	N/A
419	D-3 Stacy Springs	1.82	9,617	Springfield limits	turnaround	30'	20'	16'	DBST	2	1	200' off SR 41 South
420	D-1 Stanley	1.07	5,655	Benson	Dot	30'	20'	16'	DBST	2	8	N/A
421	G-2 Starks	2.98	15,742	Cedar Grove	Orlinda limits	33'	24'	18'	ASP	1	1	825' off SR 52
422	E-1 State Line	5.95	31,486	SR 431 North	KY State Line / Cowan Road	40'	28'	18'	ASP	1	8	N/A
423	D-2 Stevenson Lane	0.23	1,230	Springfield limits	SR 49 East	35'	26'	16'	DBST	2	9	450' off SR 49 East
424	D-1 Stewart	0.52	2,734	Robertson/Farbee	turnaround	30'	16'	12'	DBST	3	8	N/A
425	G-1 Stringer	0.81	4,265	Highland	Camp property	31'	21'	16'	DBST	2	1	N/A
426	C-2 Stroud	0.55	2,880	Jones Chapel	gate	40'	22'	16'	DBST	2	7	N/A
427	A-3 Stroudville 1 (S A)	1.15	6,083	Montgomery Co. line	18' ASP	50'	28'	20'	ASP	1	7	N/A
428	B-1 Stroudville 2 (S A)	2.11	11,136	20' ASP	SR 256 Maxey/SR Glen Raven	50'	30'	18'	ASP	1	7	N/A
429	F-2 Sturgeon Creek (S A)	2.67	14,082	Johnston Springs	Buzzard Creek	40'	28'	18'	ASP	1	7	N/A
430	F-2 Swann	1.67	8,862	Henry	Couts Carr	30'	21'	16'	DBST	2	1-8	N/A
431	F-4 Swift	2.02	10,672	New Hall	South Mt. Pleasant	36'	23'	16'	ASP	2	2-4	N/A
432	D-2 T. H. Minnis	0.35	1,840	Boyd Holland	turnaround	25'	18'	12'	DBST	3	11	N/A
433	D-3 Talley	0.15	800	Old Hwy 431	turnaround	30'	20'	14'	DBST	3	10	N/A
434	D-4 Tanksley	0.34	1,779	Daniels	turnaround	40'	22'	16'	DBST	2	5	N/A
435	F-2 Tate	1.37	7,240	Woodrow Wilson	Cross Plains	40'	22'	16'	DBST	2	8	N/A
436	C-2 Taylor	0.21	1,130	SR 161	turnaround	25'	18'	16'	DBST	2	7	N/A
437	C-3 Thompson	0.48	2,520	SR 257 / Mt. Zion	turnaround	40'	25'	16'	DBST	2	6	N/A
438	A-2 Toby Darden	4.36	23,050	Harmony Church	Stroudville	30'	23'	16'	DBST	2	7	N/A
439	A-2 Tolleson	1.94	10,218	SR 76 West	Port Royal	30'	22'	16'	ASP	2	7	N/A
440	B-3 Turnersville (S A)	4.14	21,880	SR Glen Raven / SR 256 Maxey	Old Washington/Carr	60'	30'	18'	ASP	1	7-11	N/A
441	E-2 Turns 1	1.19	6,298	Hopewell	DBST	30'	22'	16'	DBST	2	8	N/A
441	E-1 Turns 2	0.65	3,422	DBST	Ralph Fisher	32'	22'	16'	DBST	2	8	N/A
442	E-3 U. T. Farm	0.38	2,015	Oakland	turnaround	50'	22'	16'	DBST	2	10	N/A
443	F-1 Underwood	1.73	9,154	North Pearson	Bethany Church	30'	22'	16'	DBST	2	8	N/A
444	F-3 Union (S A)	1.63	8,632	White House Limits	White House limits	45'	30'	18'	ASP	1	2	300' off SR 31-W / 4.618' off SR 76 East
444	D-1 Valley 1	0.61	3,201	Gum	DBST	30'	22'	16'	ASP	2	8	N/A
444	D-1 Valley 2	0.96	5,092	ASP	Brick School	30'	22'	16'	DBST	2	8	N/A

INDEX	ROAD NAME	MILE	FEET	BEGINNING	ENDING	ROW	ROADBED	SURFACE	TYPE	CLASS	DIST.	CITY LIMITS
445	B-2 Van Hook	0.83	4,371	Edd Ross	turnaround	30'	20'	14'	DBST	3	7	N/A
446	D-4 Walden	0.45	2,400	Albert Fentress	turnaround	40'	20'	14'	DBST	3	6	N/A
447	E-4 Walker	0.92	4,883	Dividing Ridge	turnaround	40'	22'	16'	ASP	2	4	N/A
448	D-2 Wallace	0.30	1,626	Springfield limits	Springfield limits	30'	20'	16'	DBST	2	11	1,052' off SR 41 North on east end / 657' off SR 41 North on north end
449	D-3 Walling	0.74	3,886	SR 431 South	turnaround	40'	22'	18'	ASP	1	10	N/A
450	A-3 Walter Head	0.84	4,447	West Stroudville	Montgomery Co. line	40'	25'	16'	ASP	2	7	N/A
451	B-3 Wandaland	1.40	7,381	Ridge	Ross	36'	26'	16'	ASP	2	7	N/A
452	E-2 Warren	0.22	1,140	Henry	turnaround	30'	18'	14'	DBST	3	8	N/A
453	D-2 Wartace	0.19	1,024	Cherokee	Stevenson Ln.	30'	24'	16'	DBST	2	9	N/A
454	D-3 Wartace Cemetery	0.19	1,012	Old Greenbrier Pike	turnaround	20'	18'	14'	DBST	3	10	N/A
455	C-4 Washington	0.90	4,759	SR 257 / Mt. Zion	Mt. Sharon / Coop. Limits	44'	30'	18'	ASP	1	6	7,656' off Old Coopers town
456	C-1 Wayman Dunn 1	0.53	2,780	Fizer	DBST	30'	24'	16'	DBST	2	7	N/A
457	D-3 W/DBL	1.00	5,288	DBST	SR 161	33'	24'	16'	DBST	2	7	N/A
458	F-3 Webster	0.08	400	Springfield limits	turnaround	25'	17'	14'	ASP	3	11	200' off Radio Station Rd.
459	E-2 Wells	1.17	6,188	White House limits	New Hall Rd.	34'	28'	16'	DBST	2	3	2,575' off Union Rd.
460	B-3 Westington	1.01	5,314	Owens Chapel	turnaround	40'	18'	14'	DBST	3	8	N/A
461	F-2 West	0.38	2,017	Old Washington	turnaround	50'	28'	12'	DBST	3	7	N/A
462	A-1 West Bellar 1	0.94	4,966	Owens Chapel	turnaround	40'	22'	16'	DBST	2	8	N/A
463	A-1 West Bellar 2	0.09	450	SR 41 North	gravel	30'	20'	16'	DBST	2	7	N/A
464	F-3 West County Farm1 (S A)	1.11	5,870	end of DBST	turnaround	30'	18'	14'	GR	3	7	N/A
465	D-3 West County Farm2 (S A)	0.35	1,868	Cross Plains	Chowning	30'	20'	16'	ASP	2	8	N/A
466	B-2 West Dunn	0.50	2,638	SR 431 South	18' ASP	46'	33'	20'	ASP	1	10	N/A
467	B-2 West Glover	0.96	5,050	20' ASP	SR 257 / Mt. Zion	43'	28'	18'	ASP	1	10	N/A
468	C-1 West Hart	1.50	7,905	Kinneys	Pit	30'	24'	16'	DBST	2	7	N/A
469	B-3 West Gregory	0.97	5,102	Mud Cat	Kinneys	32'	23'	16'	DBST	2	7	N/A
470	D-2 West Johnson	0.50	2,653	Turnersville	turnaround	30'	22'	16'	DBST	3	7	N/A
471	D-3 West Smith	0.46	2,428	Buzzard Creek	turnaround	30'	18'	14'	GR	3	7	N/A
472	B-1 West State Line	0.46	2,454	Wallace	turnaround	30'	22'	16'	DBST	2	11	N/A
473	A-3 West Stroudville (S A)	0.26	1,353	SR 257 / Belts	SR 257 / Belts	40'	30'	16'	ASP	2	10	N/A
474	B-4 West Walker	0.91	4,829	Hooper Hollow	KY State Line	40'	30'	16'	ASP	1	7	3,000' off SR 41 A
475	C-2 West Wilson	1.90	10,022	Cheatham Co. line	Stroudville	50'	30'	18'	ASP	1	7	N/A
476	D-2 West Ridge Drive	0.09	492	Old Chambliss	Cheatham Co. line	40'	22'	16'	DBST	2	11	N/A
477	D-2 Wilks	0.31	1,644	Fykes Grove	gate	40'	22'	16'	DBST	2	11	N/A
478	B-3 Will Head	0.14	726	Springfield limits	turnaround	30'	18'	14'	DBST	3	11	960' off Kinneys School
479	B-3 Will Head Cemetery	0.54	2,850	SR 49 East	Springfield limits	50'	26'	18'	ASP	1	9	at pipe in curve before park
480	B-3 Will Teasley	0.90	4,764	Burgess Gower	turnaround	30'	18'	16'	DBST	2	11	N/A
481	E-3 William Orsbon	0.09	478	Burgess Gower	Will Head	50'	18'	16'	DBST	2	11	N/A
482	D-2 William Woodard	0.32	1,666	Sandy Springs	turnaround	30'	20'	14'	DBST	3	11	N/A
483	G-2 Williams	0.50	2,644	Gideon	circle	30'	18'	16'	DBST	2	3	N/A
484	G-2 Willis	3.17	16,721	SR 431 North	SR 49 East	50'	30'	18'	ASP	1	8-9-11	N/A
485	D-4 Wilmore	1.72	9,088	Cedar Grove	Jimson	40'	26'	16'	ASP	2	1	N/A
486	E-2 Wilson Store	0.85	4,479	Daniels	Guthrie	32'	22'	16'	ASP	2	1	N/A
487	A-3 Winters	0.54	2,866	Owens Chapel	turnaround	24'	16'	14'	DBST	3	5	N/A
488	C-1 Woodard	0.83	4,391	Stroudville	Armstrong	30'	21'	16'	ASP	2	8	N/A
489	C-1 Woodard	0.89	4,692	Mintis	turnaround	30'	20'	16'	DBST	2	7	N/A
490	C-1 Woodard	0.73	3,850	Mintis	turnaround	50'	18'	16'	DBST	2	7	N/A

INDEX	ROAD NAME	MILE	FEET	BEGINNING	ENDING	ROW	ROADBED	SURFACE	TYPE	CLASS	DIST.	CITY LIMITS
488	F-2 Woodrow Wilson	3.03	15,995	Owens Chapel	SR 25 East	50'	30'	18'	ASP	1	8	N/A
489	E-3 Worsham Springs 1	0.27	1,440	SR 41 South	Old Greenbrier Pike	40'	27'	16'	ASP	2	3-10	N/A
	E-3 Worsham Springs 2	2.01	10,627	Old Greenbrier Pike	Possum Trot	40'	27'	16'	ASP	2	3-9-10	N/A
490	F-2 Yates Cave	1.30	6,867	Cross Plains Limits	Greenwood	40'	25'	16'	ASP	2	1	2.275' off SR 25 East
491	D-2 Youngville (S A)	4.37	23,091	SR 25 / Lakeview	Roy Pearson / bridge	50'	30'	18'	ASP	1	8	N/A
492	B-2 Zeck	0.21	1,126	West Glover	circle	50'	18'	16'	DBST	2	7	N/A

INDEX	SUBDIVISION	STREET NAME	MILES	FEET	BEGINNING	ENDING	ROW	ROADBED	SURFACE	TYPE	CLASS	DIST.	CITY LIMITS
493	B-2	Angel View	0.19	1,020	John Farmer Rd.	cul-de-sac	50'	30'	22'	ASP	1	7	N/A
494	E-2	Beaver Creek	0.14	746	Owens Chapel	cul-de-sac	50'	33'	23'	ASP	1	8	N/A
495	E-2	Britt Court Acres	0.09	500	SR 49 East	cul-de-sac	50'	curbed	22'	ASP	1	8	N/A
496	E-3	Brodie Hills Jr.	0.14	734	Armstrong	cul-de-sac	50'	32'	22'	ASP	1	3	N/A
497	E-4	Buchanan Acres	0.57	3,030	Greer	turnaround	50'	24'	16'	ASP	2	4	N/A
498	E-4	Buchanan Acres	0.08	413	Timber Trail	cul-de-sac	50'	24'	16'	ASP	2	4	N/A
499	E-4	Buchanan Acres	0.43	2,266	Timber Trail	end of DBST	50'	28'	16'	ASP	2	4	N/A
500	D-4	Chelsea Place	0.16	831	Chelsea Drive	cul-de-sac	60'	30'	20'	ASP	1	6	N/A
501	D-4	Chelsea Place	0.19	1,020	SR 431 South	cul-de-sac	60'	30'	20'	ASP	1	6	N/A
502	D-3	Courtland Estates / Sunny Meadows	0.61	3,225	SR 257 / Mt. Zion	cul-de-sac	60'	30'	24'	ASP	1	10	N/A
503	D-3	Courtland Estates	0.18	968	Derby Run	cul-de-sac	60'	30'	24'	ASP	1	10	N/A
504	F-3	Deer Point	0.49	2,605	Covington	cul-de-sac	60'	48'	22'	ASP	1	8	N/A
505	F-2	Deer Point	0.33	1,717	Summer Court	cul-de-sac	60'	42'	22'	ASP	1	8	N/A
506	F-3	Deer Point	0.13	673	cul-de-sac	cul-de-sac	60'	42'	22'	ASP	1	8	N/A
507	F-2	Deer Point	0.25	1,328	Martin Covington	Nobles Way	60'	38'	22'	ASP	1	8	N/A
508	F-2	Deer Point	0.14	742	Weston Drive	cul-de-sac	60'	42'	22'	ASP	1	8	N/A
509	C-2	Deerwood	0.13	703	Kinneys	cul-de-sac	50'	curbed	28'	ASP	1	11	N/A
510	C-3	Forest Park Estates	0.74	3,930	SR 49 West	loop	50'	35'	28'	ASP	1	11	N/A
511	C-3	Glover Hills	0.11	565	Glover Hills Drive	cul-de-sac	50'	36'	28'	ASP	1	10	N/A
512	C-3	Glover Hills	0.10	545	Glover Hills Drive	cul-de-sac	50'	36'	29'	ASP	1	10	N/A
513	C-3	Glover Hills	0.38	2,008	SR 49 West	Karats Way	50'	36'	29'	ASP	1	10	N/A
514	C-3	Glover Hills	0.14	730	Glover Hills Drive	Karats Way	50'	36'	28'	ASP	1	10	N/A
515	C-3	Glover Hills	0.92	4,883	SR 49 West	Burt's Crossing	50'	36'	29'	ASP	1	10	N/A
516	C-3	Glover Hills	0.22	1,140	Daza Drive	Burt's Crossing	50'	36'	28'	ASP	1	10	N/A
517	C-3	Glover Hills	0.09	478	Glover Hills Drive	cul-de-sac	50'	36'	28'	ASP	1	10	N/A
518	D-3	Harold's Retreat	0.23	1,200	New Cut Road	cul-de-sac	50'	curbed	20'	ASP	1	10	N/A
519	C-2	Heritage Hills	0.24	1,260	Kinneys Road	cul-de-sac	50'	32'	22'	ASP	1	7	N/A
520	E-4	Hidden Trails	0.33	1,738	Greer	cul-de-sac	60'	28'	21'	ASP	1	4	N/A
521	E-4	Hidden Trails	0.33	1,720	Hidden Trails	cul-de-sac	60'	28'	21'	ASP	1	4	N/A
522	E-3	Highland Estates	0.27	1,444	Morris Drive	cul-de-sac	60'	28'	21'	ASP	1	3	N/A
523	E-3	Highland Estates	0.28	1,468	Morris Drive	cul-de-sac	60'	28'	21'	ASP	1	3	N/A
524	E-3	Highland Estates	0.09	460	cul-de-sac	end of ASP	50'	34'	28'	ASP	1	3	N/A
525	E-3	Highland Estates	0.15	811	Moncrief Circle 2	cul-de-sac	50'	28'	22'	ASP	1	3	N/A
526	E-3	Highland Estates	0.39	2,080	Old Greenbrier Pike	28 ASP	45'	26'	18'	ASP	1	3	N/A
527	E-3	Highland Estates	0.29	1,524	18' ASP	cul-de-sac	60'	curbed	28'	ASP	1	3	N/A
528	E-3	Highland Estates	0.14	747	Highland Drive	cul-de-sac	50'	32'	18'	ASP	1	3	N/A
529	E-3	Highland Estates	0.28	1,503	Highland Drive	turnaround	50'	34'	18'	ASP	1	3	N/A

INDEX	SUBDIVISION	STREET NAME	MILES	FEET	BEGINNING	ENDING	ROW	ROADBED	SURFACE	TYPE	CLASS	DIST.	CITY LIMITS
528	E-3	Highland Estates	0.11	580	Robertson Avenue	turnaround	50'	35'	18'	ASP	1	3	N/A
529	E-3	Highland Estates	0.27	1,420	Highland Drive	cul-de-sac	50'	26'	28'	ASP	1	3	N/A
530	E-3	Highland Estates	0.06	341	Highland Drive	end of ASP	44'	30'	18'	ASP	1	3	N/A
531	C-2	Kamber Leigh Estates	0.19	990	SR 41 North	cul-de-sac	50'	curbed	22'	ASP	1	7	N/A
532	E-4	Kenwood Estates	0.48	2,538	Valley View	end of DBST	50'	26'	16'	ASP	2	4	N/A
533	E-4	Kenwood Estates	0.53	2,785	Ridgetop Limits	end of DBST	50'	26'	16'	ASP	2	4	800' off Greer
534	D-4	Lights Chapel Estates	0.29	1,542	cul-de-sac	cul-de-sac	50'	curbed	28'	ASP	1	5	N/A
535	D-4	Lights Chapel Estates	0.13	687	Lights Chapel Rd.	Paradise Drive	50'	curbed	28'	ASP	1	5	N/A
536	F-3	Mt. Pleasant Acres	0.12	665	North Mt. Pleasant	cul-de-sac	50'	40'	22'	ASP	1	3	N/A
537	F-3	Mt. Pleasant Acres	0.07	385	New Hall Road	cul-de-sac	50'	curbed	22'	ASP	1	3	N/A
538	D-3	Marview Acres	0.13	665	SR 431 South	cul-de-sac	50'	27'	20'	ASP	1	10	N/A
539	D-3	Marview Acres	0.03	165	Marview Drive	cul-de-sac	50'	27'	20'	ASP	1	10	N/A
540	G-3	Overview	0.15	780	SR 31-W	Adam Dr.	60'	30'	20'	ASP	1	2	N/A
541	G-3	Overview	0.40	2,121	cul-de-sac	cul-de-sac	60'	30'	20'	ASP	1	2	N/A
542	G-3	Overview	0.06	297	Adam Dr.	cul-de-sac	60'	30'	20'	ASP	1	2	N/A
543	G-3	Overview	0.04	227	Hollis Terrace	cul-de-sac	60'	30'	20'	ASP	1	2	N/A
544	G-3	Overview	0.24	1,286	Adam Dr.	cul-de-sac	60'	30'	20'	ASP	1	2	N/A
545	F-2	Pleasant Grove Est.	0.35	1,853	cul-de-sac	cul-de-sac	50'	curbed	20'/curbed	ASP	1	1	N/A
546	F-2	Pleasant Grove Est.	0.13	666	Pleasant Grove	Skyhawk Court	50'	curbed	20'/curbed	ASP	1	1	N/A
547	F-2	Pleasant Grove Est.	0.10	524	Skyhawk Court	cul-de-sac	50'	curbed	20'/curbed	ASP	1	1	N/A
548	F-2	Pleasant Grove Est.	0.17	914	Socata Court	turnaround	50'	curbed	20'	ASP	1	1	N/A
549	F-2	Pleasant Grove Est.	0.61	3,259	Jemigan Rd.	Apollo Drive	50'	curbed	20'	ASP	1	1	N/A
550	F-2	Pleasant Grove Est.	0.15	796	Archer Drive	cul-de-sac	50'	curbed	20'	ASP	1	1	N/A
551	F-2	Pleasant Grove Est.	0.28	1,487	Archer Drive	turnaround	50'	curbed	20'	ASP	1	1	N/A
552	F-2	Pleasant Grove Est.	0.30	1,558	Archer Drive	Socata Court	50'	curbed	20'	ASP	1	1	N/A
553	G-3	Point Of View	0.36	1,900	Pleasant Grove	Calista	50'	22'	22'/curbed	ASP	1	3	N/A
554	G-3	Quail Ridge	0.38	2,005	SR 31-W	cul-de-sac	60'	30'	20'	ASP	1	2	N/A
555	G-3	Quail Ridge	0.13	698	Baldridge	cul-de-sac	60'	30'	20'	ASP	1	2	N/A
556	G-3	Quail Ridge	0.29	1,068	Baldridge	Hidden Meadow	60'	30'	20'	ASP	1	2	N/A
557	G-3	Quail Ridge	0.29	1,551	turnaround	cul-de-sac	60'	30'	20'	ASP	1	2	N/A
558	G-3	Quail Ridge	0.91	4,786	Baldridge	loop	60'	30'	20'	ASP	1	2	N/A
559	F-2	River Rock Village	0.13	672	Carr Cemetery Loop	turnaround	50'	28'	22'	ASP	1	1	N/A
560	E-3	Santee Valley	0.20	1,040	Baggett	cul-de-sac	50'	27'	22'	ASP	1	8	N/A
561	E-3	Shiloh Hills	0.24	1,260	Herbert Shannon	cul-de-sac	60'	30'	20'	ASP	1	3	N/A
562	E-3	Spring House Estates	0.20	1,056	Highway 76 East	cul-de-sac	50'	curbed	21'	ASP	1	3	N/A
563	D-4	Stone Creek	0.18	964	Old 431	cul-de-sac	50'	curbed	20'	ASP	1	6	N/A
564	D-4	Stone Creek	0.11	594	East Stone Creek Trail	end of ASP	50'	31'	21' / curbed	ASP	1	6	N/A
565	D-4	Stone Creek	0.32	1,667	Shawnee Lane	Old Hwy 431	50'	31'	21' / curbed	ASP	1	6	N/A

INDEX	SUBDIVISION	STREET NAME	MILES	FEET	BEGINNING	ENDING	ROW	ROADBED	SURFACE	TYPE	CLASS	DIST.	CITY LIMITS
566	D-4	Stone Creek	0.15	791	Abednego	cul-de-sac	50'	30'	20' / curbed	ASP	1	6	N/A
567	D-4	Stone Creek	0.37	1,983	temporary cul-de-sac	temporary cul-de-sac	50'	31'	21' / curbed	ASP	1	6	N/A
568	H-1	TNKY Industrial Park	0.01	79	Portland City Limits	Payne Rd.	60'	56'	39'	ASP	1	1	8,046' off Lake Springs
569	C-3	Tennessee Trails	0.23	1,195	Flewellyn Road	cul-de-sac	50'	32'	22'	ASP	1	11	N/A
570	C-2	Washington Farms Est.	0.18	943	Kinneys Road	tunnaround	50'	32'	22'	ASP	1	7	N/A
571	E-4	Westbrook Place	0.36	1,914	London Lane	cul-de-sac	50'	curbed	22'	ASP	1	4	N/A
572	E-4	Westbrook Place	0.22	1,145	London Lane	Bristol Lane	50'	curbed	22'	ASP	1	4	N/A
573	E-4	Westbrook Place	0.18	940	London Lane	Sheffield Lane	50'	curbed	22'	ASP	1	4	N/A
574	E-4	Westbrook Place	0.05	265	London Lane	cul-de-sac	50'	curbed	22'	ASP	1	4	N/A
575	E-4	Westbrook Place	0.62	3,274	Fisher Grove Rd.	cul-de-sac	50'	curbed	22'	ASP	1	4	N/A
576	E-4	Westbrook Place	0.08	400	Sheffield Lane	Glasgow Lane	50'	curbed	22'	ASP	1	4	N/A
577	E-4	Westbrook Place	0.41	2,165	London Lane	cul-de-sac	50'	curbed	22'	ASP	1	4	N/A
578	E-4	Westbrook Place	0.14	765	Kingston Lane	cul-de-sac	50'	curbed	22'	ASP	1	4	N/A
579	E-4	Westbrook Place	0.06	300	Bristol Lane	cul-de-sac	50'	curbed	22'	ASP	1	4	N/A
580	E-4	Westbrook Place	0.20	1,060	SR 257 / Betts Rd.	Sheffield Lane	50'	curbed	22'	ASP	1	4	N/A
581	A-3	Whispering Meadows	0.30	1,589	SR 41A	Dawn Drive	50'	30'	18'	ASP	1	7	N/A
582	A-3	Whispering Meadows	0.25	1,329	SR 41A	end of ASP	50'	30'	18'	ASP	1	7	N/A
583	A-3	Whispering Meadows	0.32	1,705	Pennington Lane	South Wandaland	50'	30'	18'	ASP	1	7	N/A
584	A-3	Whispering Meadows	0.31	1,654	Pennington Lane	South Wandaland	50'	30'	18'	ASP	1	7	N/A
585	A-3	Whispering Meadows	0.21	1,134	Pennington Lane	end of ASP	50'	30'	18'	ASP	1	7	N/A
586	A-3	Whispering Meadows	0.11	583	Pennington Lane	end of ASP	50'	30'	18'	ASP	1	7	N/A
587	F-3	White House Est.	0.36	1,904	Cross Plains	Maxie Jones	60'	30'	20'	ASP	1	3	N/A
588	F-3	White House Est.	0.05	263	Pennsylvania Ave.	cul-de-sac	60'	30'	20'	ASP	1	3	N/A
589	F-3	White House Est.	0.50	2,635	Maxie Jones	cul-de-sac	50'	30'	20'	ASP	1	3	N/A
590	F-3	White House Est.	0.09	511	Independence St.	Bethlehem	50'	30'	20'	ASP	1	3	N/A

TOTAL NUMBER OF ROADS AND SUBDIVISION STREETS: 590

TOTAL MILEAGE FOR ALL ROADS & SUBDIVISION STREETS: 655.38

TOTAL MILES FOR SURFACE TYPES:
 ASP: 389.49
 DBST: 261.69
 GR: 4.20

**ROBERTSON COUNTY 2023 COUNTY ROAD LIST
SUMMARY OF CHANGES DATED FROM
JUNE 1, 2022 THRU SEPTEMBER 30, 2023**

<u>ROAD NAME</u>	<u>ROAD CLASS</u>	<u>ROAD LENGTH</u>	<u>FEET</u>	<u>DATE APPROVED BY</u>	<u>LEGISLATIVE BODY</u>	<u>REASON FOR CHANGE</u>
Apple	3	0.39	2,050	December 18, 2023		Change surface type
East Smith	2	0.26	1,339	December 18, 2023		Change surface type
Eidson	3	0.36	1,877	December 18, 2023		Change surface width, surface type & class
Eubanks 1	2	0.35	1,841	June 19, 2023		Annexed into City of Portland
Eubanks 2	2	0.54	2,836	June 19, 2023		Annexed into City of Portland
Eubanks 3	2	0.06	303	June 19, 2023		Annexed portion into City of Portland
Eubanks 3	2	1.18	6,230	December 18, 2023		Change Eubanks 3 to Eubanks 1 Change miles, feet, beginning and city limits
Eubanks 4	2	0.09	455	December 18, 2023		Change Eubanks 4 to Eubanks 2
Eubanks 5	2	0.44	2,349	December 18, 2023		Change Eubanks 5 to Eubanks 3
Fred Perry 2	2	4.92	26,023	December 18, 2023		Change surface type and class
Frey	2	0.30	1,606	December 18, 2023		Change surface type
Friendship	1	2.46	12,979	December 18, 2023		Change surface width

**ROBERTSON COUNTY 2023 COUNTY ROAD LIST
SUMMARY OF CHANGES DATED FROM
JUNE 1, 2022 THRU SEPTEMBER 30, 2023**

<u>ROAD NAME</u>	<u>ROAD CLASS</u>	<u>ROAD LENGTH</u>	<u>FEET</u>	<u>DATE APPROVED BY</u>	<u>LEGISLATIVE BODY</u>	<u>REASON FOR CHANGE</u>
Greenbrier Cemetery	2	2.67	14,085	December 18, 2023		Correct miles, feet and city limits
Jack Smith	3	0.35	1,840	December 18, 2023		Change surface type
Jones Chapel 2	3	0.33	1,720	February 27, 2023		Remove a portion
Jones Chapel 2	3	0.19	1,060	December 18, 2023		Change miles, feet and ending
Kelly Willis	1	0.67	3,512	December 18, 2023		Correct miles, feet, class and city limits
Lake Springs	1	0.62	3,272	June 19, 2023		Anexed into City of Portland
West Smith	2	0.26	1,353	December 18, 2023		Change surface type and class

New

Business: A (c)

RESOLUTION NO. _____
HIGHWAY DEPARTMENT RESOLUTION NO. 23-278-12

**RESOLUTION ADOPTING OFFICIAL 2024 ROAD MAP FOR
ROBERTSON COUNTY, TENNESSEE**

WHEREAS, Tennessee Code Annotated, Section 54-10-103, so requires the Highway Superintendent to keep and maintain an up-to-date list of roads to be maintained by the Robertson County Highway Department; and

WHEREAS, it becomes necessary to create an up-to-date map of such list of roads for maintenance, emergency services, and public identification. The Robertson County Highway Department and the Regional Planning Commission do hereby submit such an Official County Road Map to the Robertson County Board of Commissioners; and

WHEREAS, such map shall be labeled the Official Robertson County Road Map as of January 1, 2024, and shall carry the notarized signatures of the Robertson County Highway Superintendent; the Robertson County Planning Director; and the Robertson County Mayor; and

WHEREAS, the Robertson County Highway Commission met in regular session this 26th day of October, 2023, voted and agreed to adopt said map for Robertson County, Tennessee; and

WHEREAS, the Robertson County Planning Commission met in regular session the 16th day of November, 2023, voted and agreed to adopt said map for Robertson County, Tennessee.

NOW, THEREFORE BE IT RESOLVED by the Board of County Commissioners of Robertson County, Tennessee assembled in regular session on this 18th day of December, 2023, that said map now become the Official County Road Map for Robertson County, Tennessee and be placed on display in the Highway Office, Planning Commission Office, and the Office of the County Court Clerk.

BE IT FURTHER RESOLVED that this Resolution shall take effect immediately upon passage, the public welfare requiring it.

Pass this the 18th day of December, 2023.

County Commissioner

William A. Vogle
County Mayor

ATTEST:

Angie H. Groves
County Clerk

**New
Business: B**



ROBERTSON COUNTY DEVELOPMENT OFFICE
ROBERTSON COUNTY OFFICE BUILDING
527 SOUTH BROWN STREET, SPRINGFIELD, TENNESSEE 37172
615-384-3666

Application for Rezoning

Applicant Information:

Name: BRITTNEY M. LABORG
Mailing Address (No P.O. Boxes, please): 7421 SWIFT RD. GREENSBRIER, TN. 37073
Email: blaborg94@gmail.com
Telephone Number: 615-406-7934

Applicant's Representative Information:

Name: STEVE ARTZ
Name of Firm: STEVEN E. ARTZ & ASSOC, LLC.
Mailing Address (No P.O. Boxes, please): 4800 Hwy. 491 North Springfield, TN. 37172
Email: artz.steve@gmail.com
Telephone Number: 615-382-0481

Property Information:

Address: 7421 SWIFT RD. GREENSBRIER, TN. 37073
Tax Map and Parcel Number: MAP 125, PARCEL 56
Current Zoning Designation: AG-2
Requested Zoning Designation: RPEO

Will this property be subdivided (or combined) in some way within the next year? Yes No

Purpose of rezoning request:

SEE ATTACHED NOTICE

SUBMITTAL REVIEW PROCEDURE:

1. Deliver three (3) copies of this application & any supporting materials to the Planning & Zoning Department before or by the final due date (Please see attached schedule- the "Corrections Due" does not apply to this type of application)
2. Provide copy of deed to prove ownership.
3. Provide aerial photograph of the property from TN Property Viewer
4. Pay the review fee.
5. Email a .PDF of the application & supporting materials (items 1-3) to hmantooth@robcofn.org
6. Attend the Planning Commission meeting. Be ready to present and answer questions. **Failure to appear at the Planning Commission meeting may result in the denial of the application.**

Owner of Record Signature & DATE

Applicant's Signature & DATE

September 20, 2023

Robertson County Planning Commission
501 South Brown Street
Springfield, TN 37172

Re: Request for Rezoning

Dear Planning Commission Members,

The purpose for this letter is to request the rezoning of 5.53 acres. The subject property may be found on Tax Map 125, Parcel 26, in the Tax Assessor's Office for Robertson County, Tennessee. The property has road frontage on Swift Road, in the 12th Civil District, 4th Voting District.

The property is currently zoned, 'AG-2'. We are wishing to rezone the property to 'RP80'. We are in hopes of subdividing the property into two (2) lots assuming adequate soils are available for the installation of Subsurface Sewage Disposal Systems. We understand that if this request is approved, we must then submit appropriate plats for the approval by the Planning Commission and all other governing authorities.

Thank you for your cooperation with this matter and if we may assist you in any manner, please contact us at your earliest convenience.

Sincerely,

Brittney M. LaBorg
7421 Swift Road
Greenbrier, TN. 37073
(615) 406-7934

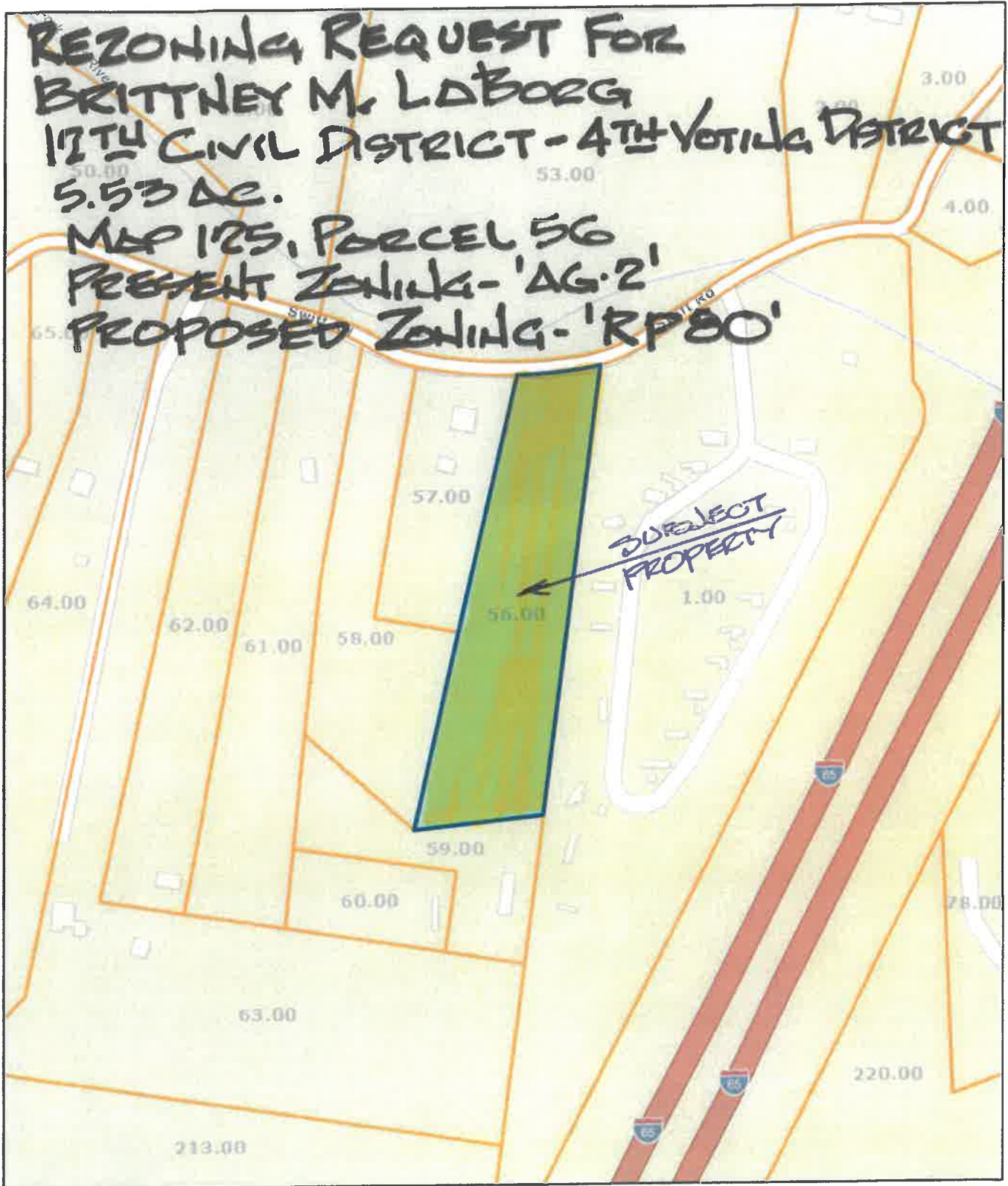

Date: September 20, 2023

County: Robertson
 Owner: LABORG BRITTNEY M ETVIR
 Address: SWIFT RD 7421
 Parcel Number: 125 056.00
 Deeded Acreage: 5.53
 Calculated Acreage: 0
 Date of TDOT Imagery: 2021
 Date of Vexcel Imagery: 2021

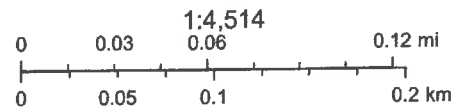

Esri Community Maps Contributors, Tennessee STS GIS, © OpenStreetMap, Microsoft, Esri, HERE, Garmin, SafeGraph, GeoTechnologies, Inc, METI/ NASA, USGS, EPA, NPS, US Census Bureau, USDA, State of Tennessee, Comptroller of the Treasury

The property lines are compiled from information maintained by your local county Assessor's office but are not conclusive evidence of property ownership in any court of law.

Robertson County - Parcel: 125 056.00



Date: September 20, 2023

County: Robertson
Owner: LABORG BRITTNEY M ETVIR
Address: SWIFT RD 7421
Parcel Number: 125 056.00
Deeded Acreage: 5.53
Calculated Acreage: 0

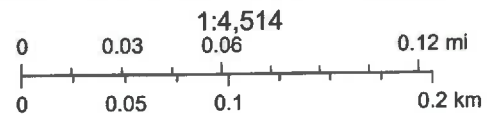

Esri Community Maps Contributors, Tennessee STS GIS, © OpenStreetMap, Microsoft, Esri, HERE, Garmin, SafeGraph, GeoTechnologies, Inc, METI/ NASA, USGS, EPA, NPS, US Census Bureau, USDA, State of Tennessee, Comptroller of the Treasury, TDOT Aerial Surveys

The property lines are compiled from information maintained by your local

Steven E. Artz and Associates, Inc.

Surveyor's Description
September 15, 2023

The following paragraph describes a tract of land in the 12th Civil District of Robertson County, Tennessee, said tract being that property which was conveyed to Brittney M. LaBorg, et vir, by James Laborg, in a deed of correction in Record Book 2180, Page 914, Register's Office for Robertson County, Tennessee, (RORCT).

Beginning at an iron pin (new), in the southerly margin of Swift Road, the northwest corner of a tract of land which belongs to Grant Gibbs, having a deed reference in Record Book 1734, Page 702, RORCT, the northeast corner of this tract and continuing, as follows:

S 07°20'18" W, 1052.09 feet to an iron pin (old), in the westerly boundary of said tract of land which belongs to Grant Gibbs, a common corner of a tract of land which belongs to David Wesley Glass, having deed references in Record Book 2229, Page 284, and Deed Book 324, Page 354, RORCT, and a second tract of land which belongs to David Wesley Glass, having a deed reference in Record Book 2229, Page 284, RORCT;
thence with the boundary of said second mentioned tract of land which belongs to David Wesley Glass, as follows:

N 82°26'19" W, 288.71 feet to an iron pin (new);

thence, N 13°24'28" E, passing a common corner of said second mentioned tract of land which belongs to David Wesley Glass, and a tract of land which belongs to Scott E. Englehardt, having a deed reference in Record Book 1204, Page 623, RORCT, and continuing on in all, 1014.67 feet to an iron pin (new), in the southerly margin of Swift Road, the northeast corner of said tract of land which belongs to Scott E. Englehardt;
thence with the southerly margin of said road, as follows:

with a curve to the left, having a radius of 368.00 feet, an arc distance of 48.01 feet, and a chord bearing and distance of N 87°14'26" E, 47.97 feet to an iron pin (new);

thence, N 83°30'12" E, 120.99 feet to an iron pin (new);

thence with a curve to the left, having a radius of 295.50 feet, an arc distance of 17.35 feet, and a chord bearing and distance of N 81°49'17" E, 17.35 feet, to the point of beginning, containing **5.53 acres**, as surveyed by Steven E. Artz, Tennessee License No. 1708, d/b/a, Steven E. Artz and Associates, Inc., 4800 Highway 431 North, Springfield, Tennessee, 37172, dated September 15, 2023.

Note:

The above described tract of land is subject to a 15' Water and other Utilities easement of record in Deed Book 290, Page 27, RORCT, as shown on the plat, this survey.

The above described tract of land may be found on Tax Map 125, Parcel 56, in the Tax Assessor's Office for Robertson County, Tennessee.

File: Steve\230216L

Land Surveyors-Tennessee and Kentucky

**Phone: (615) 382-0481
4800 Highway 431 North**

**Fax: (615) 382-0262
Springfield, Tennessee 37172**

TSPCS Grid North (NAD83)



Surveyor's Notes:

1. No title Report was furnished to this surveyor therefore the survey shown hereon is subject to any and all footings an accurate Title Report may reveal.
2. This survey was made using the latest recorded deeds and physical evidence found in the field.
3. All distances shown hereon are based on a field run survey using EDM equipment and have been adjusted for temperature.
4. The survey shown hereon was made in accordance with Chapter 0520-5-.07, Standards of Practice as adopted by the State of Tennessee Board of Examiners for Land Surveyors.

Planning Basis Notes:
 Diagrams shown hereon are based on the Tennessee State Plane Coordinate System of 1983, Two (2) Control points were established using a Spectra Precision 9780 Dual Frequency Receiver on September 14, 2025. The grid coordinates of the control points were derived using the 1907 Base Line Meridian Network, Vertical Reference Station, VRS, Northing: 751825.000, Easting: 644662.250 - Referenced to NAD83 (2011) (PROJ2011), GRS1128.

Aura W. Oakley Jr.
 DB 290, PG. 58 RORCT
 Map 125, Parcel 55 TACORCT
 4612 Hwy. 76
 Cobden, TN, 37048
 'AG-2'

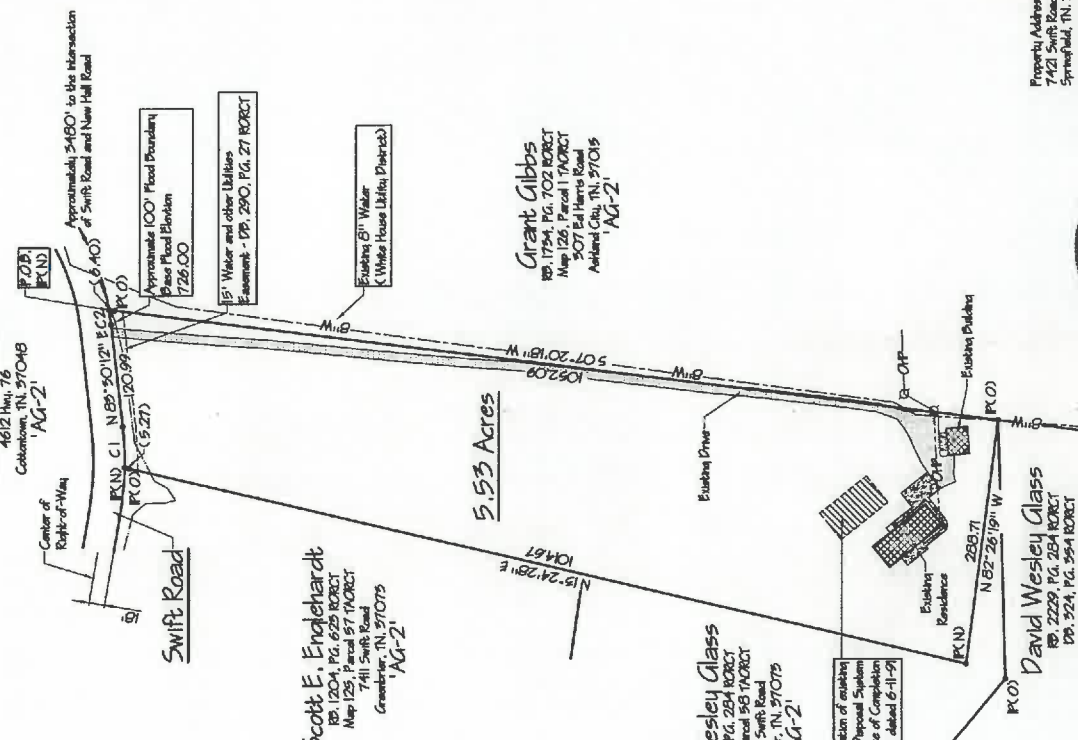

Scott E. Englehardt
 RB 1204, PG. 625 RORCT
 Map 125, Parcel 57 TACORCT
 7411 Swift Road
 Greenbrier, TN, 37075
 'AG-2'

Grant Gibbs
 RB 1754, PG. 702 RORCT
 Map 126, Parcel 1 TACORCT
 307 Ed Harris Road
 Ashland City, TN, 37015
 'AG-2'

David Wesley Glass
 RB 2229, PG. 254 RORCT
 Map 126, Parcel 58 TACORCT
 7401 Swift Road
 Greenbrier, TN, 37075
 'AG-2'

David Wesley Glass
 RB 2229, PG. 254 RORCT
 DB 524, PG. 554 RORCT
 Map 125, Parcel 59 TACORCT
 7401 Swift Road
 Greenbrier, TN, 37075
 'AG-2'

Approximate location of existing Submerged Sewer Disposal System per TBEC Certificate of Completion dated 6-11-24

Curve Table

NUMBER	DELTA ANGLE	RADIUS	TANGENT	CHORD DIRECTION	CHORD LENGTH
C1	07°28'28"	368.00	24.04	N 67°14'26" E	47.97
C2	09°21'51"	295.50	8.68	N 61°49'17" E	17.55

Licensed
 P.O.C. Point of Commencement
 P.O.D. Point of Discontinuity
 P.O.N. Point of Beginning
 P.O.U. Point of Unsurveyed
 P.O.V. Point of Vertical
 P.O.W. Point of Warning
 P.O.X. Point of Extension
 P.O.Y. Point of Y-intercept
 P.O.Z. Point of Z-intercept

Brittney M. LaBora
 Owner
 7421 Swift Road
 Greenbrier, TN, 37075
 (615) 406-7994
 Call File No. 2502065
 Coord. File No. 2502066

Number	Date	Revisions	Comments

Drawn By: SEA
 Checked By: JMH
 File No: 2502066
 Date: 9/15/25

RZI
 Sheet Number

Property Address:
 7421 Swift Road
 Greenbrier, TN, 37075

Deed Reference:
 Record Book 280, Page 914 RORCT
 Map 126, Parcel 56 TACORCT

Zoning Request For
Brittney M. LaBora
 12th Civil District
 Robertson County, Tennessee
 (615) 582-0425



I hereby certify that this General Property Survey is a Complete II Survey and the Basis of Precision of the Unadjusted Survey is 1:5000+ and that this survey meets the current Tennessee Minimum Standards of Practice.

Present Zoning Classification - 'AG-2'
 Proposed Zoning Classification - 'RPB0'

CALL BEFORE YOU DIG

CALL 811
 ANYTIME

Home Call Number: 811
 Office Call Number: 811

Robertson County Development Office
Agenda Review Sheet
Planning Commission Meeting
November 16, 2023



Applicant: Brittney M LaBorg
Surveyor: Steve Artz

Request: Rezone **5.53 acres** of Tax Map 125,
Parcel 056.00 from AG-2 to RP-80

Property Information:

- ◆ Tax Map 125, Parcel 056.00
- ◆ 7421 Swift Rd., Greenbrier
- ◆ Total lot acreage: 5.53 acres
(240,887 sq. ft.)
- ◆ **Rezone Request: 5.53 acres
(240,887 sq. ft.)**



Project Narrative:

RP-80 Minimum Requirements

Minimum Lot Size: 80,000 sq. ft.

Front: 60'

Side: 25'

Rear: 25'

Min. Lot Width @ Front Bldg. Setback Line: 175'

Min Road Frontage: 50'

Maximum Height: 35'

Max Bldg. Coverage: 30%.

Figure 1: TN Property Viewer, Tax Map 125, Parcel 056.00
in its entirety is highlighted

Discussion & Observations:

The applicant wishes to rezone 5.53 acres. The subject property is surrounded by AG-2 but has several surrounding lots that are nonconforming that would be considered RP-80 by today's zoning regulations.

Please see Exhibit 1 for zoning map exhibit.

The applicant's request to rezone RP-80 appears to be dimensionally appropriate.

**** END COMMENTS ****

Exhibit 1
Austin Peay University Zoning Map

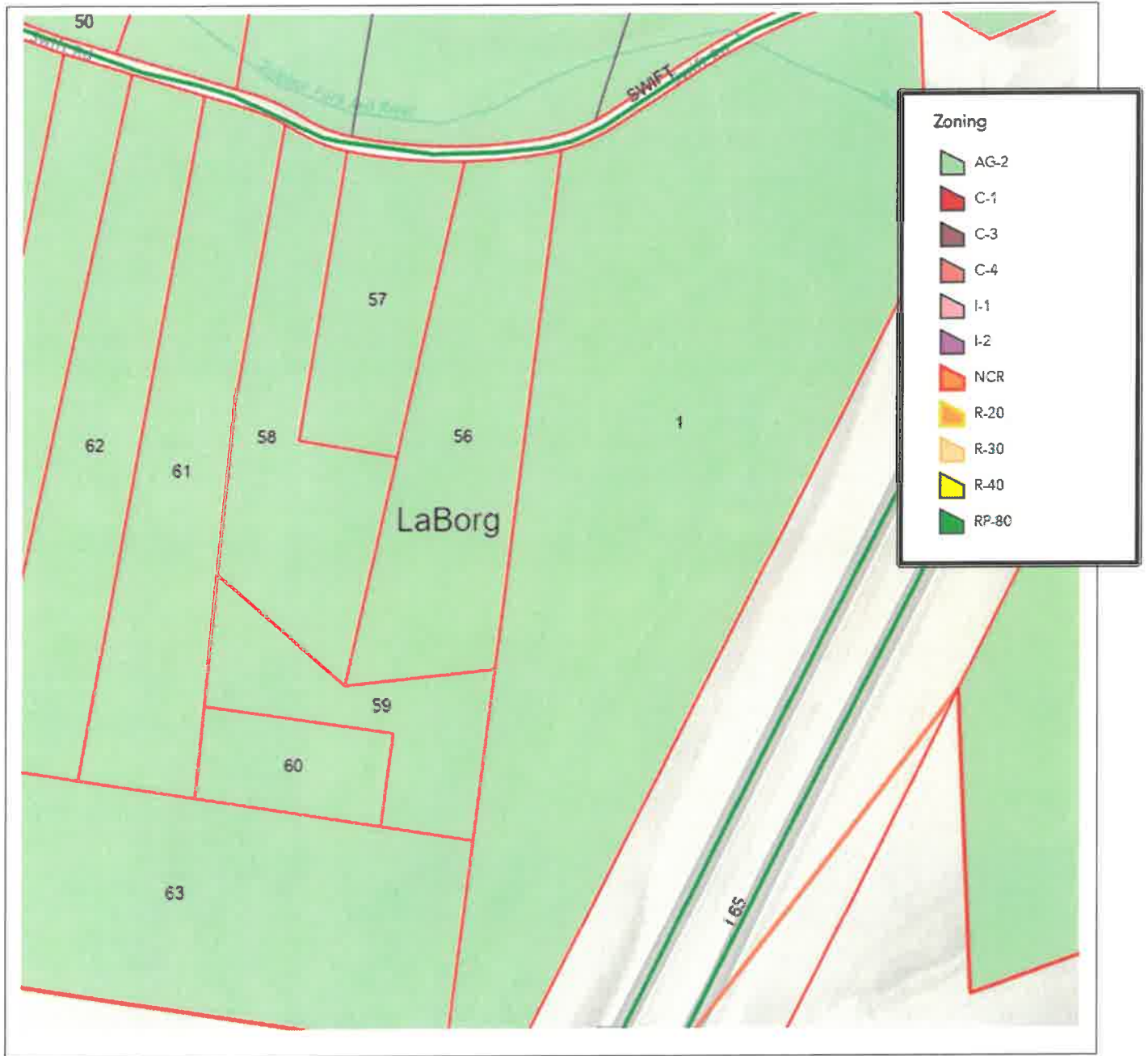

**Reports
From
Staff**

BY-LAWS OF THE ROBERTSON COUNTY
REGIONAL PLANNING COMMISSION
Amended February 27, 2023

ARTICLE I: Objectives

OBJECTIVES: The objectives and purposes of the Robertson County Regional Planning Commission shall be set forth in Sections §13-3-101 through §13-3-105, of the Tennessee Code, and amendments and supplements thereto, and those powers and duties delegated to the Regional Planning Commission by the State Planning Commission by Resolution, on February 3, 1969, in accordance with the above-mentioned enabling law.

ARTICLE II: Officers and their Duties

Section 1: The officers of the Planning Commission shall consist of a Chairperson, Vice-Chairperson, and a Secretary.

Section 2: The Chairperson shall preside at all meetings and hearings of the Planning Commission and have the duties normally conferred by parliamentary usage on such officers.

Section 3: The Chairperson shall be one of the appointive members of the Planning Commission. He shall have the privilege of discussing all matters before the Planning Commission and to vote thereon.

Section 4: The Vice-Chairperson shall be one of the appointive members of the Planning Commission and shall act for the Chairperson in his absence.

Section 5: The Secretary shall keep the minutes and records for the Planning Commission, prepare with the Chairperson the agenda of regular and special meetings, provide notice of meetings to Planning Commission members, arrange proper and legal notice of hearings, attend to correspondence of the Commission and such other duties as are normally carried out by a secretary.

ARTICLE III: Election of Officers

Section 1. Nomination of officers shall be made from the floor and officers shall be elected at the annual organization meeting which shall be held immediately prior to the beginning of the regularly scheduled February Planning Commission meeting every year.

Section 2. The candidate for each office receiving a majority vote of the entire membership of the Planning Commission shall be declared elected.

Section 3. All officers shall be elected for a term of one (1) year and all officers shall be eligible to succeed themselves.

Section 4. Vacancies in offices shall be filled for the unexpired term by regular procedure, as outlined in Section §13-3-101, Tennessee Code.

ARTICLE IV: Meetings

Section 1. Meetings shall be held on the 4th Thursday of each month, in the 3rd Floor Conference Room of the Robertson County Government Building, unless otherwise specified by the Chairperson of the Planning Commission.

Section 2. Five (5) members of the Planning Commission shall constitute a quorum. A quorum shall be present before any formal business is transacted.

Section 3. All plans, e.g., general development plan, road plan, etc., reports and recommendations of the Planning Commission must be approved by a majority of the quorum present.

Section 4. Special meetings may be called by the Chairperson. It shall be the duty of the Chairperson to call such a meeting when requested to do so by a majority of the members of the Planning Commission. The notice of such a meeting shall specify the purposes of such a meeting and no other business may be considered, except by unanimous consent of the Commission. The secretary shall notify all members of the Commission not less than five (5) days in advance of such special meeting. Five (5) days' notice of special meetings may be waived by unanimous consent of the Commission.

Section 5. All meetings at which official action is taken shall be open to the general public.

ARTICLE V. Order of Business

The order of business at regular meetings shall be:

- A. Roll call
 - B. Approval of meeting minutes
 - C. Public Comment on Agenda Items
 - D. Old business
 - E. New business
 - F. Reports of Staff, Officers, and Committee Members
 - G. Adjournment
-

ARTICLE VI. Committees

Special committees may be appointed by the Chairperson for purposes and terms which the Planning Commission approves.

ARTICLE VII. Employees

Section 1. The Planning Commission may appoint such employees and staff as it may deem necessary for its work and may contract with community planners and other consultants for such services, as it may require.

Section 2. The expenditures of the Commission, exclusive of gifts, shall be within the amount appropriated for the purpose by the county.

ARTICLE VIII. Hearings

Section 1. In addition to those required by law, the Commission may at its discretion hold public hearings when it decides that such hearings will be in the public interest.

Section 2. Notice of such hearings shall be published in newspapers of general circulation within the county at least fifteen (15) days prior to the date of such public hearing.

Section 3. The case before the Planning Commission shall be presented in summary by the Secretary or a designated member of the Commission and parties in interest shall have privilege of the floor. No statement shall be recorded or sworn to as evidence for any court of law without notice to the parties.

Section 4. A record shall be kept of those speaking before the Commission.

ARTICLE IX: Amendments

These By-Laws may be amended by a two-thirds (2/3) vote of the entire membership of the Planning Commission.

ARTICLE X: Adoption & Effective Date

The By-Laws of the Planning Commission have been adopted and amended on the following dates:

Adopted on the 27th day of February, 2023.

ATTEST:

Charles E. Federman
Secretary

Bill Jones
Chairperson

2024 PROPOSED PC MEETING SCHEDULE

4TH THURSDAYS

January 25, 2024

February 22, 2024

March 28, 2024

April 25, 2024

May 23, 2024

June 27, 2024

July 25, 2024

August 22, 2024

September 26, 2024

October 24, 2024

November 21, 2024 (3rd Thursday due to Thanksgiving Holiday)

December 19, 2024 (3rd Thursday due to Christmas Holiday)



Robertson County Development Office Planning Commission By-Laws

Amended November 16, 2023

Article I: OBJECTIVES

Objectives: The objectives and purposes of the Robertson County Development Office Planning Commission shall be set for in Sections §13-3-101 through §13-3-105, of the Tennessee Code and amendments and supplements thereto, and those powers and duties delegated to the Planning Commission by the State Planning Commission by Resolution, on February 3, 1969, in accordance with the above mentioned enabling law.

ARTICLE II: OFFICERS AND THEIR DUTIES

Section 1: The officers of the Planning Commission shall consist of a Chairperson, Vice-Chairperson and a Secretary.

Section 2: The Chairperson shall preside at all meetings and hearings of the Planning Commission and have the duties normally conferred by parliamentary usage on such officers.

Section 3: The Chairperson shall be one of the appointive members of the Planning Commission. He shall have the privilege of discussing all matters before the Planning Commission and to vote thereon.

Section 4: The Vice-Chairperson shall be one of the appointive members of the Planning Commission and shall act for the Chairperson in his absence.

Section 5: The Secretary shall keep the minutes and records for the Planning Commission, prepare with the Chairperson the agenda of regular and special meetings, provide notice of meetings to Planning Commission members, arrange proper and legal notice of hearings, attend to correspondence of the Commission and such other duties as are normally carried out by a secretary.

ARTICLE III: ELECTION OF OFFICERS

Section 1: Nomination of officers shall be made from the floor and officers shall be elected at the annual organization meeting which shall be held immediately prior to the beginning of the regularly scheduled February Planning Commission meeting every year.

Section 2: The candidate for each office receiving a majority vote of the entire membership of the Planning Commission shall be declared elected.

Section 3: All officers shall be elected for a term of one (1) year and all officers shall be eligible to succeed themselves.

Section 4: Vacancies in offices shall be filled for the unexpired term by regular procedure, as outlined in Section §13-3-101, Tennessee Code.

ARTICLE IV: MEETINGS

Section 1: Meetings shall be held on the 4th Thursday, of each month, on the 2nd Floor, Judicial Complex, Robertson County Office Building, unless otherwise specified by the Chairperson of the Planning Commission.

Section 2: Five (5) members of the Planning Commission shall constitute a quorum. A quorum shall be present before any formal business is transacted.

Section 3: All plans, e.g., general development plan, road plan, etc., reports and recommendations of the Planning Commission must be approved by a majority of the quorum present.

Section 4: Special meetings may be called by the Chairperson. It shall be the duty of the Chairperson to call such a meeting when requested to do so by a majority of the members of the Planning Commission. The notice of such a meeting shall specify the purposes of such a meeting and no other business may be considered, except by unanimous consent of the Commission. The secretary shall notify all members of the Commission not less than five (5) days in advance of such a special meeting. Five (5) days' notice of special meetings may be waived by unanimous consent of the Commission.

Section 5: All meetings at which official action is taken shall be open to the general public.

ARTICLE V: ORDER OF BUSINESS

The order of business at regular meetings shall be:

- A. Roll Call
- B. Approval of previous meeting minutes
- C. Public Comment on Agenda Items
- D. Old Business
- E. New B
- F. Reports of Staff, Officers and Committee Members
- G. Adjournment

ARTICLE VI: COMMITTEES

Special committees may be appointed by the Chairperson for purposes and terms which the Planning Commission approves.

ARTICLE VII: EMPLOYEES

Section 1: The Planning Commission may appoint such employees and staff as it may deem necessary for its work and may contract with community planners and other consultants for such services, as it may require.

Section 2: The expenditures of the Commission, exclusive of gifts, shall be within the amount appropriated for the purpose by the county.

ARTICLE VIII: HEARINGS

Section 1: In addition to those required by law, the Commission may at its discretion hold public hearings when it decides that such hearings will be in the public interest.

Section 2: Notice of such hearings shall be published in newspapers of general circulation within the county at least fifteen (15) days prior to the date of such public hearing.

Section 3: The case before the Planning Commission shall be presented in summary by the Secretary or a designated member of the Commission and parties in interest shall have privilege of the floor. No statement shall be recorded or sworn to as evidence for any court of law without notice to the parties.

Section 4: A record shall be kept of those speaking before the Commission.

ARTICLE IX: AMENDMENTS

These By-Laws may be amended by a two-thirds (2/3) vote of the entire membership of the Planning Commission.

ARTICLE X: ADOPTION AND EFFECTIVE DATE

The By-Laws of the Planning Commission have been adopted and amended on the following dates:

Adopted on the 16th day of November 2023.

ATTEST:

Secretary

Chairperson