

12

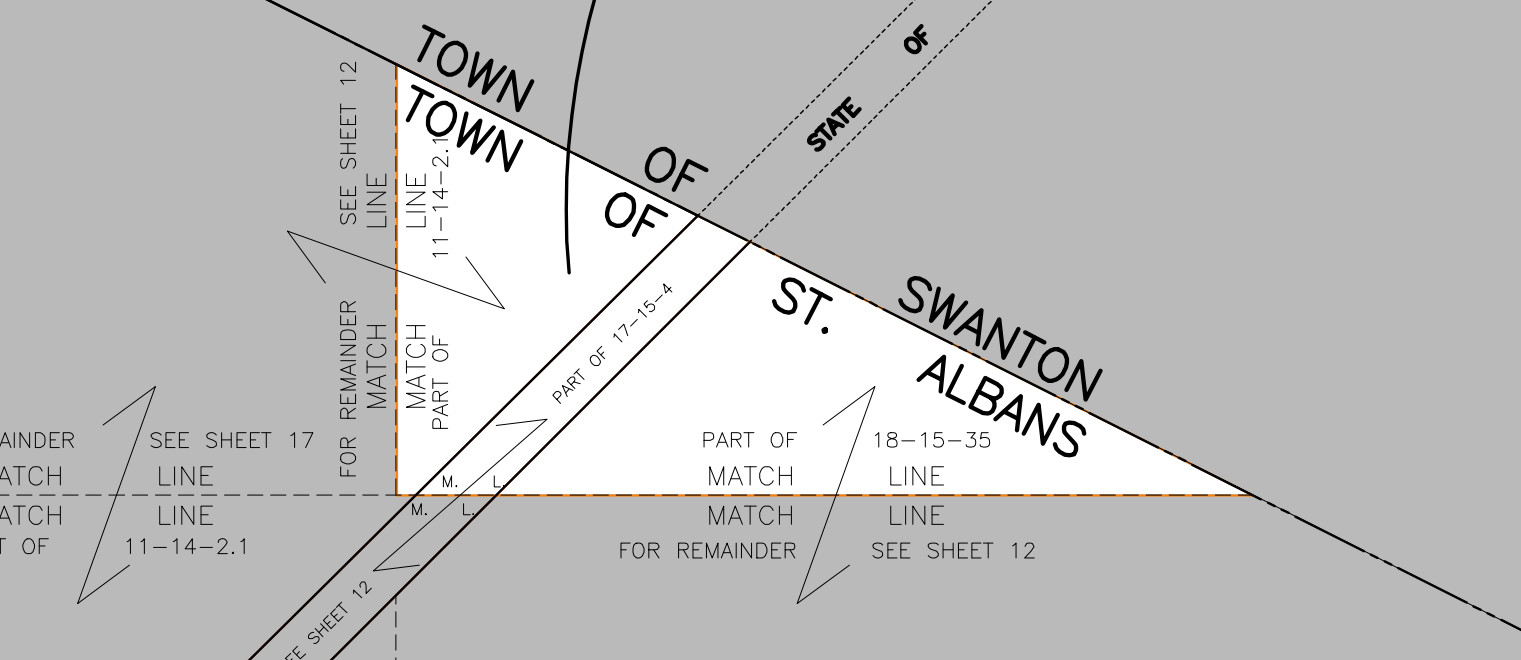

PARCEL MAP  
**TOWN OF ST. ALBANS**  
 PREPARED BY  
 BRADFORD HOLDEN  
 UNDERHILL, VERMONT  
 (802) 899-5896  
 FOR THE EXCLUSIVE USE OF THE TOWN OF ST. ALBANS  
 COPYRIGHT 2015

THIS MAP IS FOR ASSESSMENT PURPOSES ONLY.  
 IT IS NOT TO BE USED FOR DESCRIPTION OR  
 CONVEYANCE OF PROPERTY

REVISION TABLE		
DATE	MADE BY	CHANGES OR ADDITIONS

LEGEND	
PROPERTY LINE	RAILROAD
RIGHT-OF-WAY LINE	ORIGINAL LOT LINE
CITY LINE	DENOTES COMMON OWNER
TOWN LINE	E911 NUMBER
STREAM	PARCEL ID
SHEET COVERAGE	SURVEYED PARCEL
	456
	NO CODES (SUR)

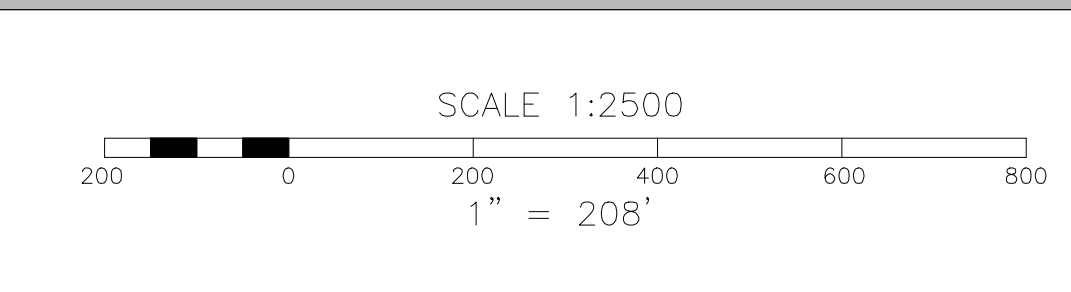
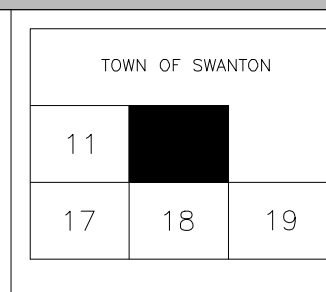
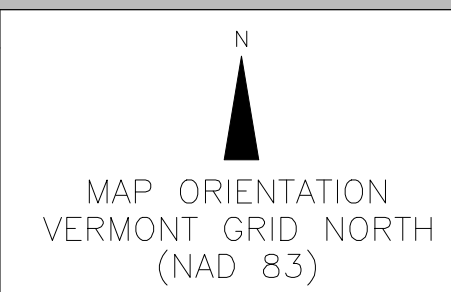

TOWN SHEET NO. **12**  
**SAINT ALBANS**  
 ORTHOPHOTO 108260 (APRIL 2013)