

LAKE CHAMPLAIN

13

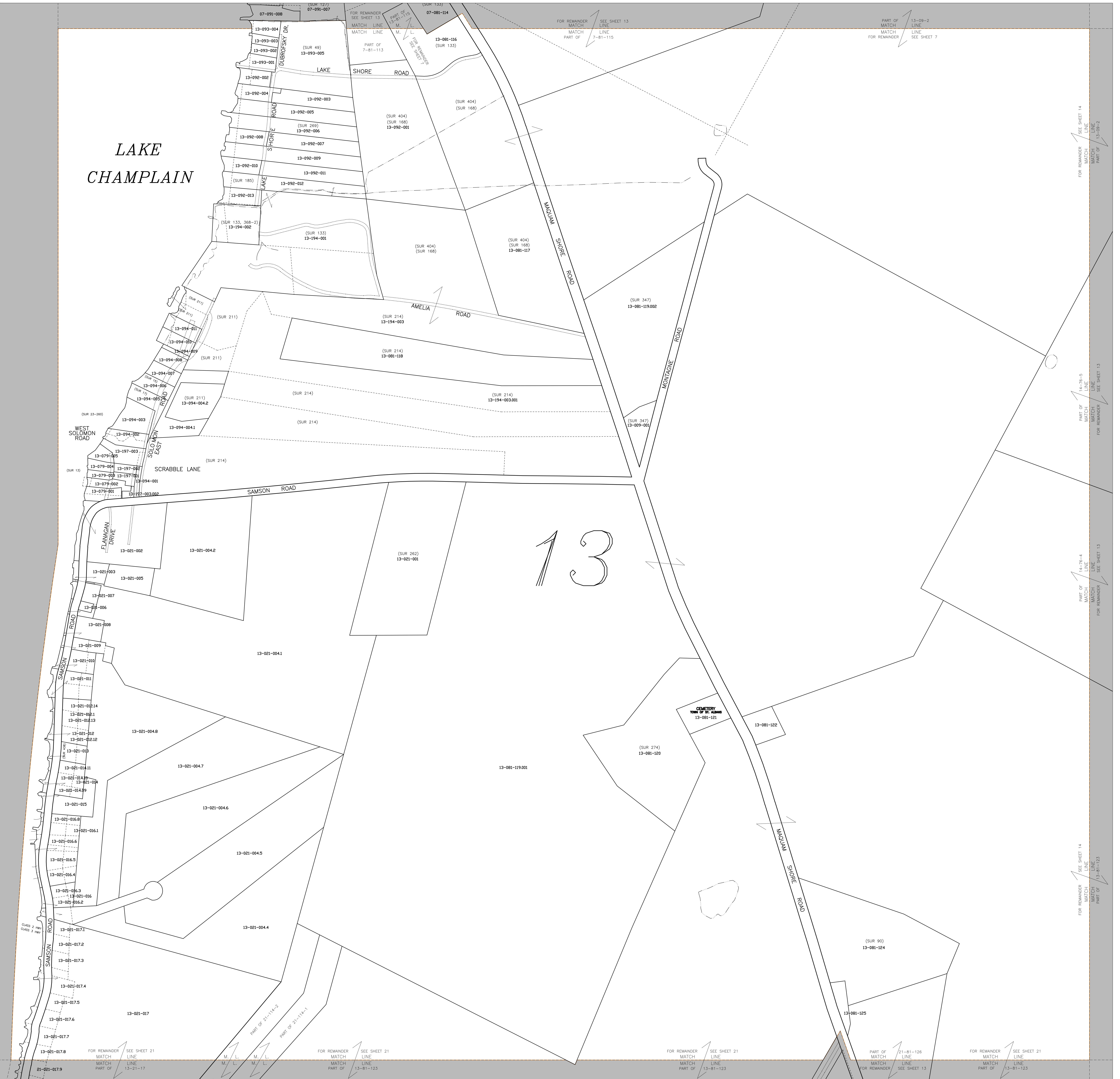

PARCEL MAP
TOWN OF ST. ALBANS
 PREPARED BY
 BRADFORD HOLDEN
 UNDERHILL, VERMONT
 (802) 899-5896
 FOR THE EXCLUSIVE USE OF THE TOWN OF ST. ALBANS
 COPYRIGHT 2015

THIS MAP IS FOR ASSESSMENT PURPOSES ONLY.
 IT IS NOT TO BE USED FOR DESCRIPTION OR
 CONVEYANCE OF PROPERTY

REVISION TABLE	
DATE	MADE BY

LEGEND	
PROPERTY LINE	RAILROAD
RIGHT-OF-WAY LINE	ORIGINAL LOT LINE
CITY LINE	DENOTES COMMON OWNER
TOWN LINE	E911 NUMBER
STREAM	PARCEL ID
SHEET COVERAGE	SURVEYED PARCEL

MAP ORIENTATION
 VERMONT GRID NORTH
 (NAD 83)

TOWN OF	7	8
NORTH	13	14
HERO	20	22

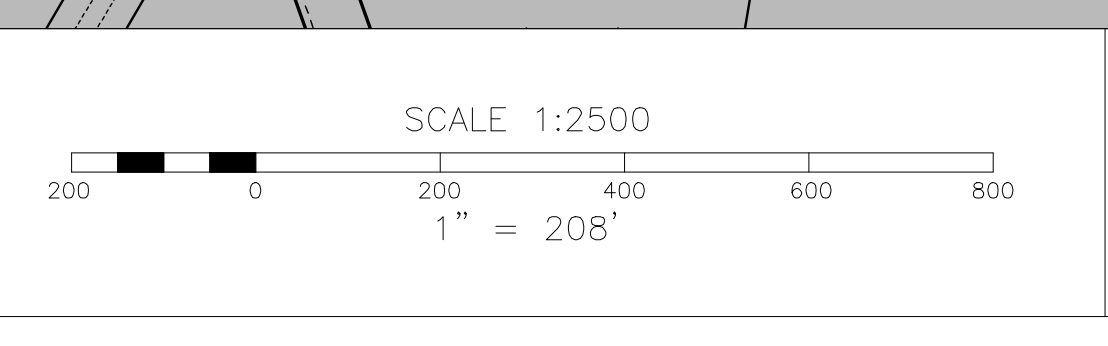

TOWN SHEET NO. **13**
SAINT ALBANS
 ORTHOPHOTO 096256 (APRIL 2013)