

TOWN OF NORTH HERO
TOWN OF ST. ALBANS

LAKE

LAKE
20
CHAMPLAIN

SHANTEE POINT
A.K.A.
SAMSON'S POINT

WOODS ISLAND

(SUR 45)
20-021-020
STATE OF VERMONT
DEPT OF FOREST PARKS AND RECREATION

FOR REMINDER
MATCH LINE
MATCH LINE
PART OF 20-21-20

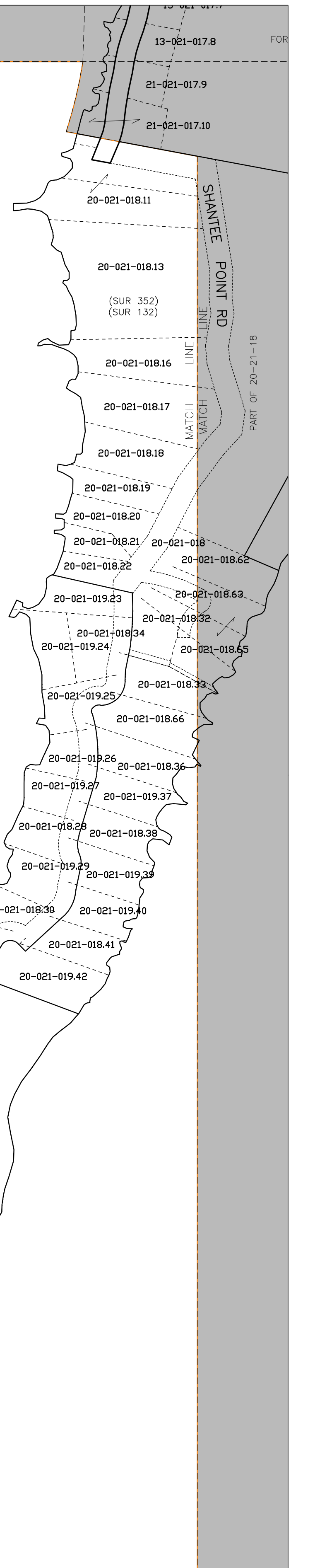

DATE	MADE BY	CHANGES OR ADDITIONS

PROPERTY LINE	RAILROAD
RIGHT-OF-WAY LINE	ORIGINAL LOT LINE
CITY LINE	DENOTES COMMON OWNER
TOWN LINE	E911 NUMBER
STREAM	PARCEL ID
SHEET COVERAGE	20-021-020 (SUR)

LEGEND	
-----	RAILROAD
-----	ORIGINAL LOT LINE
-----	DENOTES COMMON OWNER
-----	E911 NUMBER
-----	PARCEL ID
-----	20-021-020 (SUR)
-----	SURVEYED PARCEL

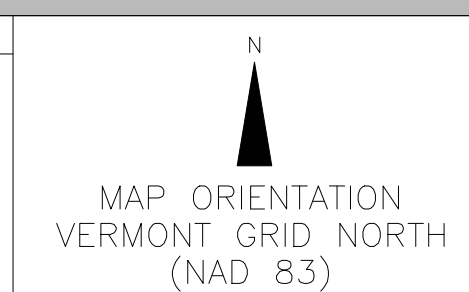

TOWN OF	13
NORTH	21
HERO	30
	31

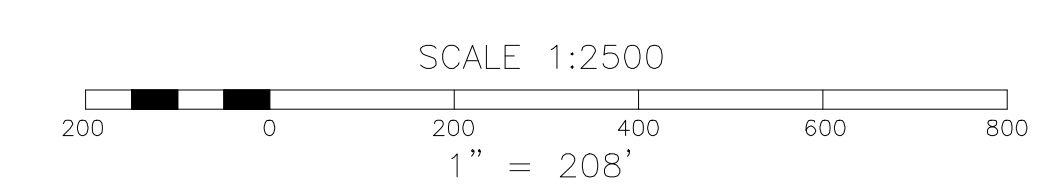

PARCEL MAP
TOWN OF ST. ALBANS
PREPARED BY
BRADFORD HOLDEN
UNDERHILL, VERMONT
(802) 899-5896
FOR THE EXCLUSIVE USE OF THE TOWN OF ST. ALBANS
COPYRIGHT 2015

THIS MAP IS FOR ASSESSMENT PURPOSES ONLY.
IT IS NOT TO BE USED FOR DESCRIPTION OR
CONVEYANCE OF PROPERTY

TOWN SHEET NO. 20
SAINT ALBANS
ORTHO PHOTO 094256 (APRIL 2013)