

# DENNIS ADDITION

35-07-26

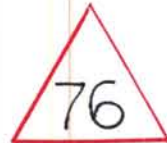

LOT 7 BLOCK 38  
BLALOCK ORCHARDS  
PLAT BK. D PG. 46

BELLA COURT  
PLAT BOOK 7 PAGE 3  
(OVER, KENT AND BRENDA)

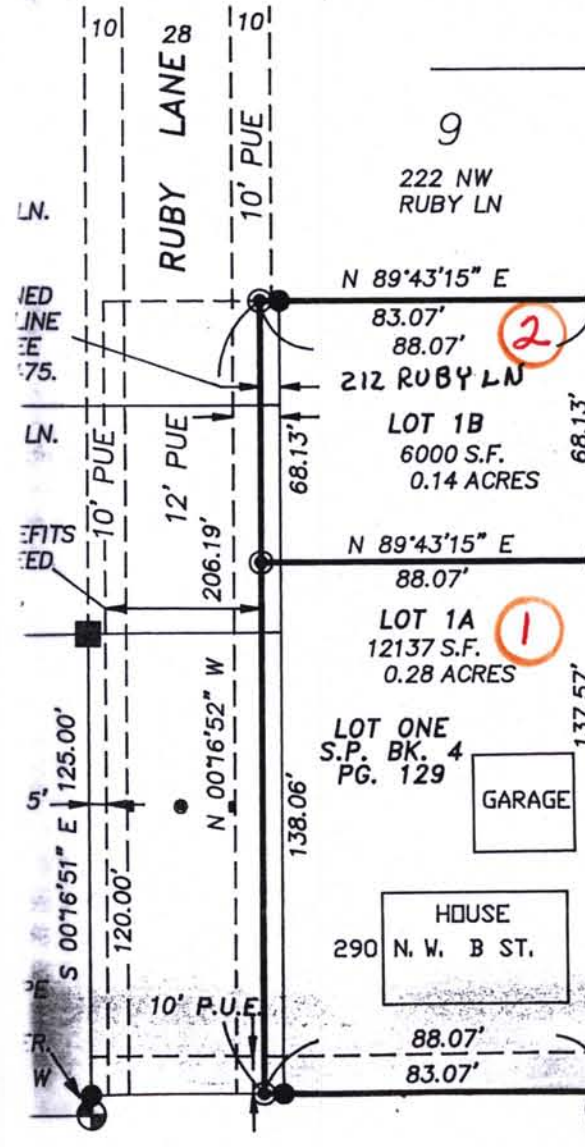

### ACKNOWLEDGMENT

STATE OF WASHINGTON  
COUNTY OF WALLA WALLA

BEFORE ME THIS 19<sup>th</sup> DAY OF May, 2005  
APPEARED WAYNE A. DENNIS, SR. AND PEGGY J. DENNIS, TO  
ME PERSONALLY KNOWN, WHO ACKNOWLEDGED THE FOREGOING  
SUBDIVISION AND DEDICATION OF LAND TO BE A FREE AND  
VOLUNTARY ACT AND DEED.

WITNESS MY HAND AND OFFICIAL SEAL THIS 19<sup>th</sup> DAY OF  
May, 2005

MY COMMISSION EXPIRES June 4, 2008  
*Renae M. Parker-Magnon*  
NOTARY PUBLIC FOR THE STATE OF Washington RESIDING Walla Walla

### NOTARY STAMP



1) THIS SURV  
TOTAL STATIC  
2PPM. A CLC  
THE ACCURAC  
2) THE MONU  
SPRING OF 2

### LEGAL DESCRIPTION

LOT 1 OF SHORT PLAT RECORDED FEBRUARY 13, 2004 IN VOLUME 4 OF SHORT  
PLATS AT PAGE 129 AS AUDITOR'S FILE NO. 2004-01626 RECORDS OF WALLA  
WALLA COUNTY, WASHINGTON.

ALSO,  
A STRIP OF LAND IN LOT 2 OF THE CERTAIN SHORT PLAT FILED IN VOLUME 4 OF  
SHORT PLATS AT PAGE 129 IN THE OFFICE OF THE AUDITOR OF THE WALLA  
WALLA COUNTY, WASHINGTON, SAID STRIP DESCRIBED AS FOLLOWS:  
BEGINNING AT THE SOUTHEAST CORNER OF SAID LOT 2, BEING THE SOUTHWEST  
CORNER OF LOT 1 OF SAID SHORT PLAT FILED IN VOLUME 4 AT PAGE 129;  
THENCE NORTH 00°16'52" WEST FOR A DISTANCE OF 206.15 FEET ALONG THE  
WEST LINE OF SAID LOT 1 TO THE NORTHWEST CORNER OF SAID LOT 1; THENCE  
SOUTH 89°43'15" WEST FOR A DISTANCE OF 5.00 FEET ALONG A WESTERLY  
EXTENSION OF THE NORTH LINE OF SAID LOT 1; THENCE SOUTH 00°16'52"  
EAST FOR A DISTANCE OF 206.19 FEET, PARALLEL TO THE WEST LINE OF SAID  
LOT 1; TO A POINT IN THE SOUTH LINE OF SAID LOT 2; THENCE NORTH  
89°14'44" EAST FOR A DISTANCE OF 5.00 FEET TO THE POINT OF BEGINNING.  
SITUATED IN THE COUNTY OF WALLA WALLA, STATE OF WASHINGTON.

THIS  
ME C  
SURV.  
WAYN

### TREASURER'S APPROVAL

I HEREBY CERTIFY THAT ALL TAXES FOR THE  
YEAR 2005 AGAINST THE PROPERTY SHOWN HEREIN HAVE  
BEEN PAID.

*Dein J. Pishy*  
WALLA WALLA COUNTY TREASURER

FD. R.R. SPIKE HAMMERED  
INTO 3/4" PIPE S09°W  
0.24' FROM CORNER.

1228.82'

N 89°14'44" E 1680.96' CENTERLINE

APPROVALS

A LONG PLAT LOCAL  
BLALOCK ORCHARDS