

ONION FLATS SUBD.

35-07-26

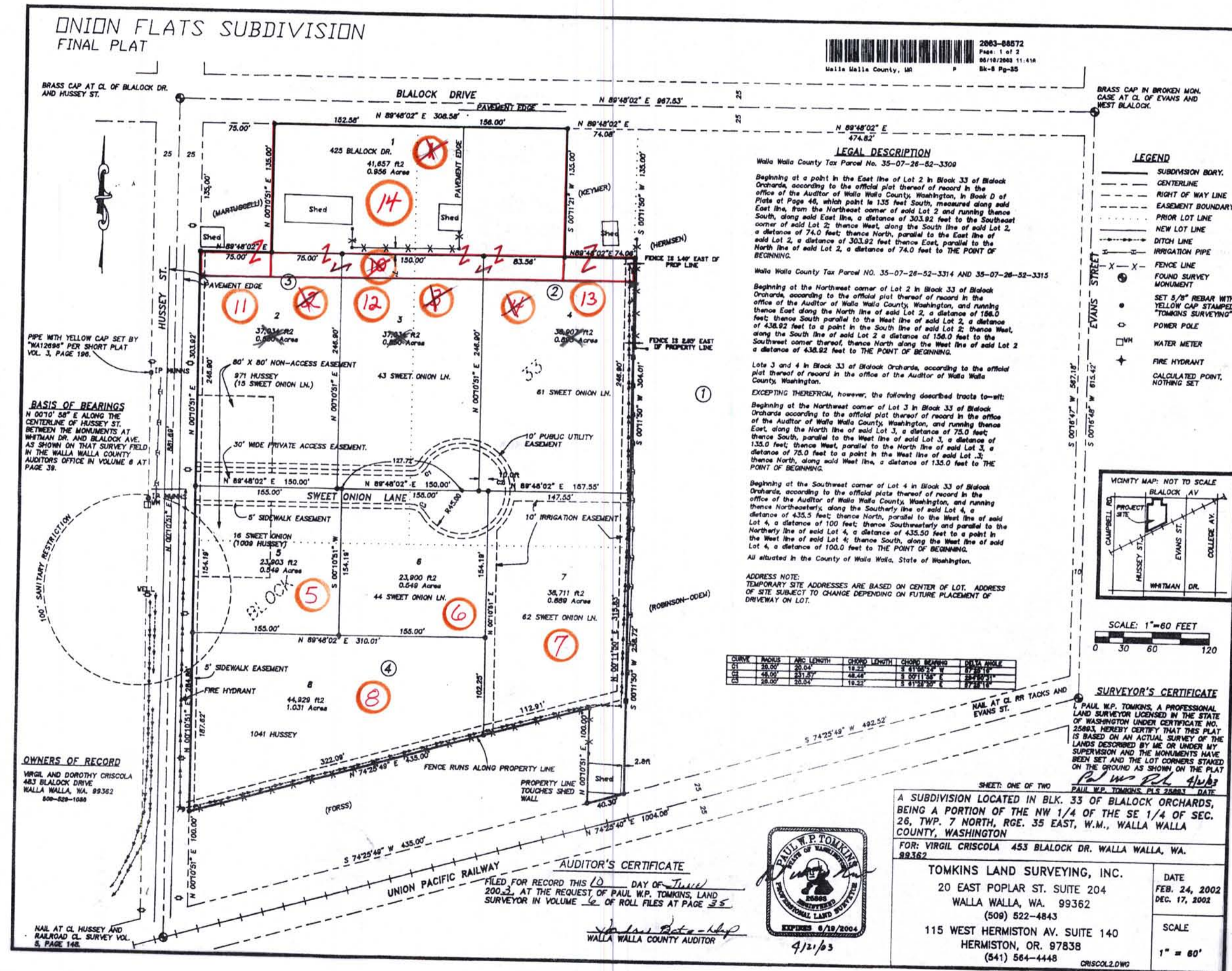

**AUDITOR'S CERTIFICATE**  
 FILED FOR RECORD THIS 10 DAY OF JULY 2003, AT THE REQUEST OF PAUL W.P. TOMKINS, LAND SURVEYOR IN VOLUME 62 OF ROLL FILES AT PAGE 25

**SURVEYOR'S CERTIFICATE**  
 I, PAUL W.P. TOMKINS, A PROFESSIONAL LAND SURVEYOR LICENSED IN THE STATE OF WASHINGTON UNDER CERTIFICATE NO. 25843, HEREBY CERTIFY THAT THIS PLAT IS BASED ON AN ACTUAL SURVEY OF THE LANDS DESCRIBED BY ME OR UNDER MY SUPERVISION AND THE MONUMENTS HAVE BEEN SET AND THE LOT CORNERS STAKED ON THE GROUND AS SHOWN ON THE PLAT

**OWNERS OF RECORD**  
 VIRGIL AND DOROTHY CRISCOLA  
 453 BLALOCK DRIVE  
 WALLA WALLA, WA 99362  
 800-829-1088

**LEGAL DESCRIPTION**  
 Walla Walla County Tax Parcel No. 35-07-26-52-3300  
 Beginning of a point in the East line of Lot 2 in Block 33 of Blalock Orchards, according to the official plat thereof of record in the office of the Auditor of Walla Walla County, Washington, in Book 0 of Plate of Page 46, which point is 135 feet South, measured along said East line, from the Northwest corner of said Lot 2 and running thence South, along said East line, a distance of 303.82 feet to the Southeast corner of said Lot 2; thence West, along the South line of said Lot 2, a distance of 74.0 feet; thence North, parallel to the East line of said Lot 2, a distance of 303.82 feet thence East, parallel to the North line of said Lot 2, a distance of 74.0 feet to the POINT OF BEGINNING.

**LEGAL DESCRIPTION**  
 Walla Walla County Tax Parcel NO. 35-07-26-52-3314 AND 35-07-26-52-3315  
 Beginning of the Northwest corner of Lot 2 in Block 33 of Blalock Orchards, according to the official plat thereof of record in the office of the Auditor of Walla Walla County, Washington, and running thence East along the North line of said Lot 2, a distance of 156.0 feet thence South parallel to the West line of said Lot 2, a distance of 436.82 feet to a point in the South line of said Lot 2; thence West, along the South line of said Lot 2, a distance of 156.0 feet to the Southwest corner thereof; thence North, parallel to the East line of said Lot 2, a distance of 303.82 feet thence East, parallel to the North line of said Lot 2, a distance of 74.0 feet to the POINT OF BEGINNING.

**LEGAL DESCRIPTION**  
 Walla Walla County Tax Parcel NO. 35-07-26-52-3314 AND 35-07-26-52-3315  
 Beginning of the Northwest corner of Lot 3 in Block 33 of Blalock Orchards, according to the official plat thereof of record in the office of the Auditor of Walla Walla County, Washington, and running thence East along the North line of said Lot 3, a distance of 75.0 feet; thence South, parallel to the West line of said Lot 3, a distance of 133.0 feet; thence West, parallel to the North line of said Lot 3, a distance of 75.0 feet to a point in the West line of said Lot 3; thence North, along said West line, a distance of 133.0 feet to the POINT OF BEGINNING.

**LEGAL DESCRIPTION**  
 Beginning of the Southwest corner of Lot 4 in Block 33 of Blalock Orchards, according to the official plat thereof of record in the office of the Auditor of Walla Walla County, Washington, and running thence Northwesterly, along the Southerly line of said Lot 4, a distance of 435.5 feet; thence North, Southwesterly and parallel to the Northerly line of said Lot 4, a distance of 435.50 feet to a point in the West line of said Lot 4; thence South, along the West line of said Lot 4, a distance of 100.0 feet to the POINT OF BEGINNING.

**ADDRESS NOTE:**  
 TEMPORARY SITE ADDRESSES ARE BASED ON CENTER OF LOT. ADDRESS OF SITE SUBJECT TO CHANGE DEPENDING ON FUTURE PLACEMENT OF DRIVEWAY ON LOT.

**SCALE:** 1" = 60 FEET

**DATE:** FEB. 24, 2002  
**DATE:** DEC. 17, 2002

**SCALE:** 1" = 80'