

LUCARELLI'S 2ND SUBD.

35-07-26

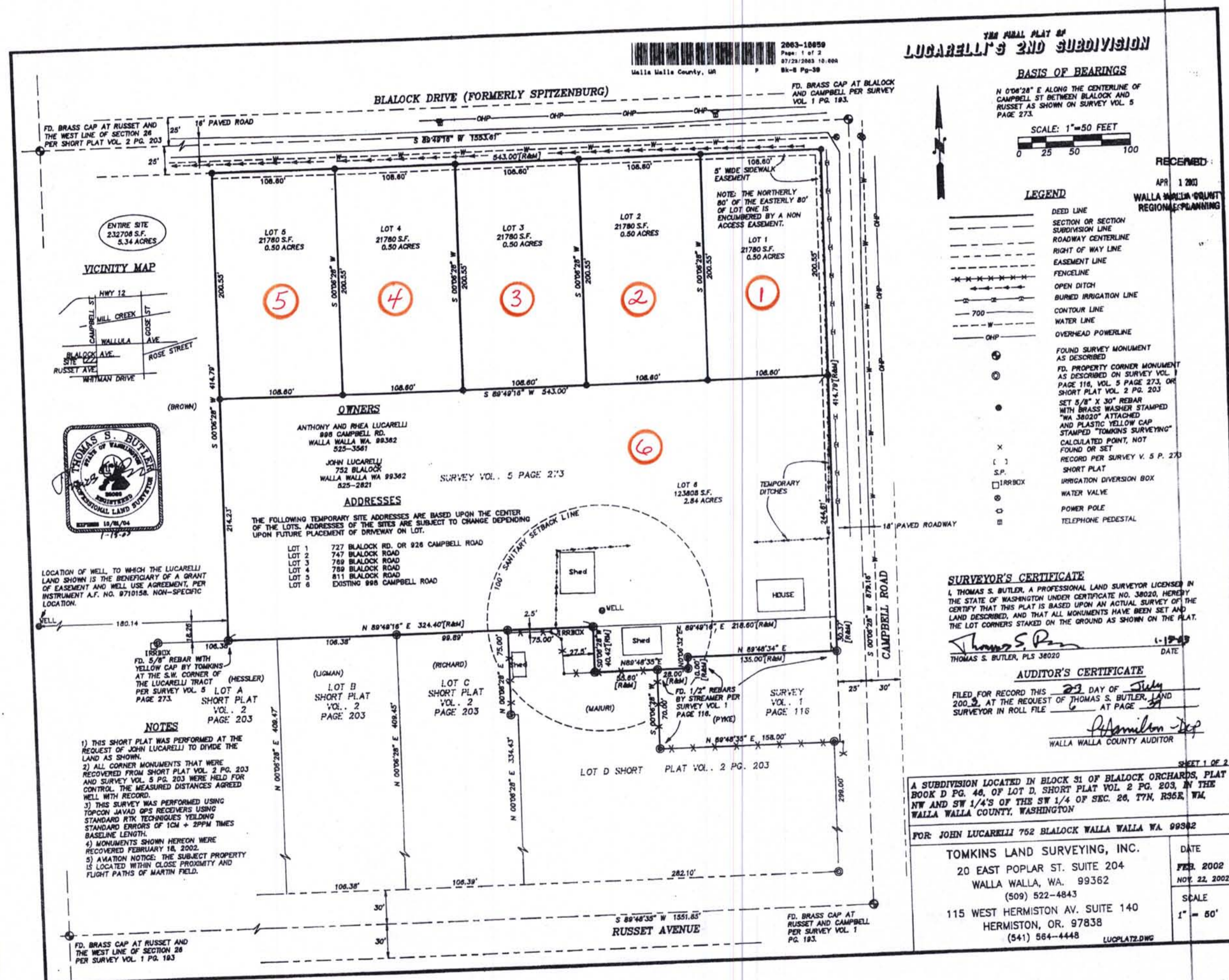
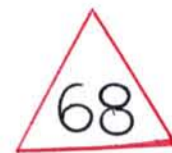

LUCARELLI'S 2ND SUBDIVISION

BASIS OF BEARINGS
N 0°04'28\"/>

SCALE: 1"=50 FEET
0 25 50 100

- LEGEND**
- DEED LINE
 - - - SECTION OR SECTION SUBDIVISION LINE
 - - - ROADWAY CENTERLINE
 - - - RIGHT OF WAY LINE
 - - - EASEMENT LINE
 - - - FENCELINE
 - - - OPEN DITCH
 - - - BURIED IRRIGATION LINE
 - - - CONTOUR LINE
 - - - WATER LINE
 - - - OVERHEAD POWERLINE
 - FOUND SURVEY MONUMENT AS DESCRIBED
 - FOUND SURVEY MONUMENT AS DESCRIBED
 - FOUND SURVEY MONUMENT AS DESCRIBED
 - SET 5/8" X 30" REBAR WITH BRASS WASHER STAMPED "WA 38020" ATTACHED AND PLASTIC YELLOW CAP STAMPED "TOMKINS SURVEYING" CALCULATED POINT, NOT FOUND ON SET
 - X RECORD PER SURVEY V. 5 P. 233
 - [] SHORT PLAT
 - IRRIGATION DIVERSION BOX
 - WATER VALVE
 - POWER POLE
 - TELEPHONE PEDESTAL

SURVEYOR'S CERTIFICATE
I, THOMAS S. BUTLER, A PROFESSIONAL LAND SURVEYOR LICENSED IN THE STATE OF WASHINGTON UNDER CERTIFICATE NO. 38020, HEREBY CERTIFY THAT THIS PLAT IS BASED UPON AN ACTUAL SURVEY OF THE LAND DESCRIBED, AND THAT ALL MONUMENTS HAVE BEEN SET AND THE LOT CORNERS STAKED ON THE GROUND AS SHOWN ON THE PLAT.

Thomas S. Butler L-1949
THOMAS S. BUTLER, PLS 38020 DATE

AUDITOR'S CERTIFICATE
FILED FOR RECORD THIS 22ND DAY OF July 2002, AT THE REQUEST OF THOMAS S. BUTLER, LAND SURVEYOR IN ROLL FILE 6 AT PAGE 31

William J. Dep
WALLA WALLA COUNTY AUDITOR

SHEET 1 OF 2
A SUBDIVISION LOCATED IN BLOCK 31 OF BLALOCK ORCHARDS, PLAT BOOK D PG. 48, OF LOT D, SHORT PLAT VOL. 2 PG. 203, IN THE NW 1/4 SW 1/4 OF THE SW 1/4 OF SEC. 26, T7N, R36E, W4, WALLA WALLA COUNTY, WASHINGTON

FOR: JOHN LUCARELLI 752 BLALOCK WALLA WALLA WA 99362

TOMKINS LAND SURVEYING, INC.
20 EAST POPLAR ST. SUITE 204
WALLA WALLA, WA. 99362
(509) 522-4843

115 WEST HERMISTON AV. SUITE 140
HERMISTON, OR. 97838
(541) 564-4448 LUCPLAT2.DWG

DATE: FEB. 2002
NOV. 22, 2002
SCALE: 1" = 50'