

790-4580 Nov 27 11 08 AM '79

ARLENE'S ADDITION NO. 3

SECTION 7, T. 8 N., R. 31 E., W.M. WALLA WALLA COUNTY, WASHINGTON

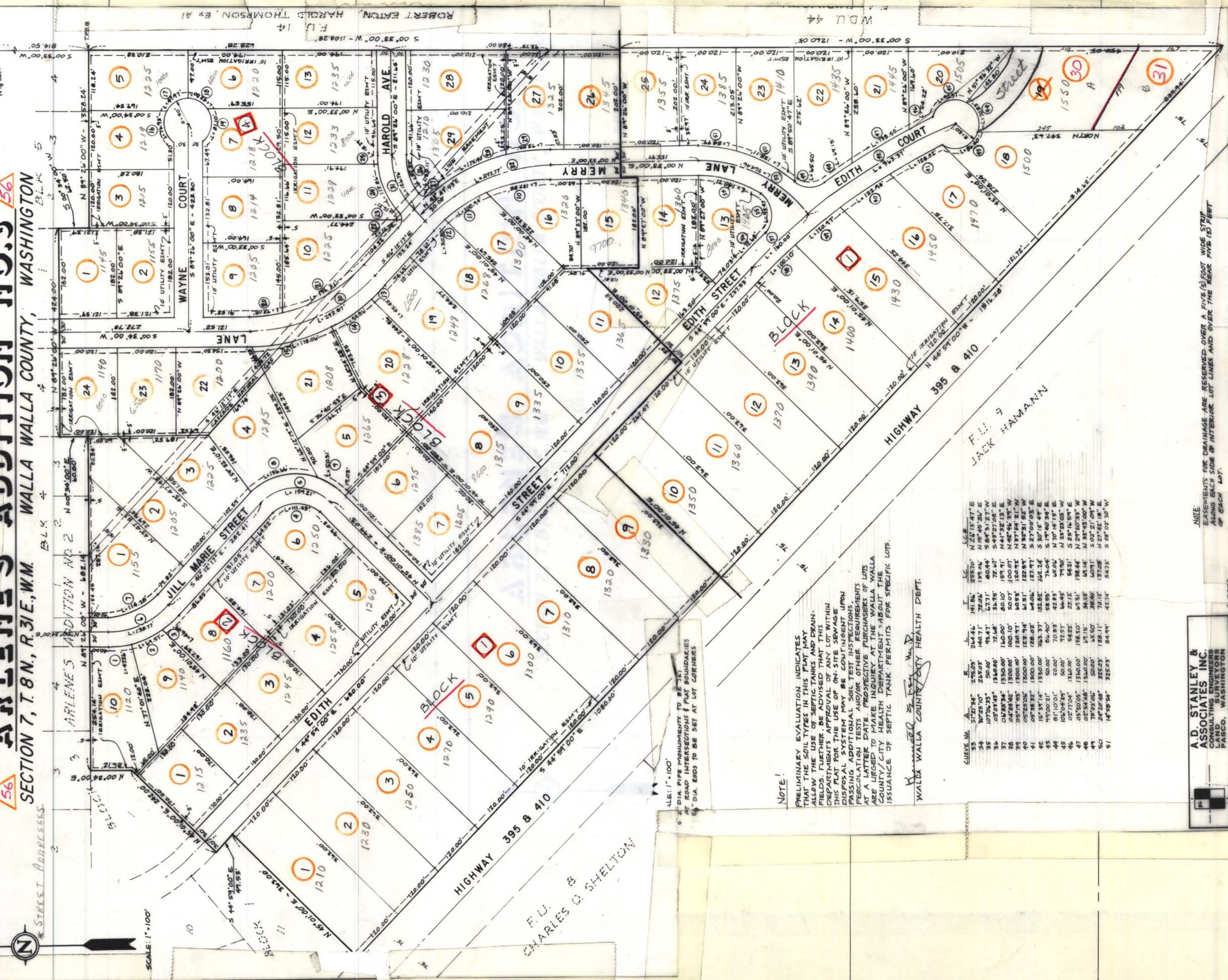

SCALE: 1" = 100'

STREET ADDRESSES

NOTE!
 PRELIMINARY EVALUATION INDICATES THAT THE SOIL TYPES IN THIS PLAT ARE NOT SUITABLE FOR SEWAGE DISPOSAL IN THIS PLAT. FURTHER, APPROVAL OF ANY LOT WITHIN THIS PLAT FOR THE USE OF AN ON-LAND DISPOSAL SYSTEM SHALL BE SUBJECT TO THE PASSING OF ADDITIONAL SOIL TESTS AND/OR PERCOLATION TESTS AND/OR OTHER REQUIREMENTS AS DETERMINED BY THE HEALTH DEPARTMENT. A PERSON DESIRING TO MAKE INQUIRY AT THE WALLA WALLA COUNTY/CITY HEALTH DEPARTMENT ABOUT THE ISSUANCE OF SEPTIC TANK PERMITS FOR SPECIFIC LOTS.

WALLA WALLA COUNTY HEALTH DEPT.
 JACK HAMANN

CLUSTER NO.	AREA	ACRES	PERMITS
34	1120	2.15	1
35	1120	2.15	1
36	1120	2.15	1
37	1120	2.15	1
38	1120	2.15	1
39	1120	2.15	1
40	1120	2.15	1
41	1120	2.15	1
42	1120	2.15	1
43	1120	2.15	1
44	1120	2.15	1
45	1120	2.15	1
46	1120	2.15	1
47	1120	2.15	1
48	1120	2.15	1
49	1120	2.15	1
50	1120	2.15	1
51	1120	2.15	1

A.D. STANLEY & ASSOCIATES, INC.
 CONSULTING SURVEYORS
 PASCO, WASHINGTON

NOTE:
 EASEMENTS FOR DRAINAGE ARE RESERVED OVER A FIVE (5) FOOT WIDE STRIP ALONG EACH SIDE OF INTERLUR LOT LINES AND OVER THE REAR 100 FEET OF EACH LOT.