

ENGINEERING, PLLC  
 ENGINEERING  
 PLANNING  
 PROJECT MANAGEMENT  
 JEF  
 104 N. Clover Island Dr., Suite 201 Kennewick, WA 99336  
 (509) 551-8174 PHN www.JFEngineering.pro

Northern lot detail for:  
**Farmstead PUD**  
 A project in Walla Walla County, WA

Drawn by: DAK  
 Checked by: JEF  
 JF Eng. Job # 0075.00  
 Scale H: 1"=80'  
 Scale V: N/A  
 Date: Oct 3, 2022  
 C101

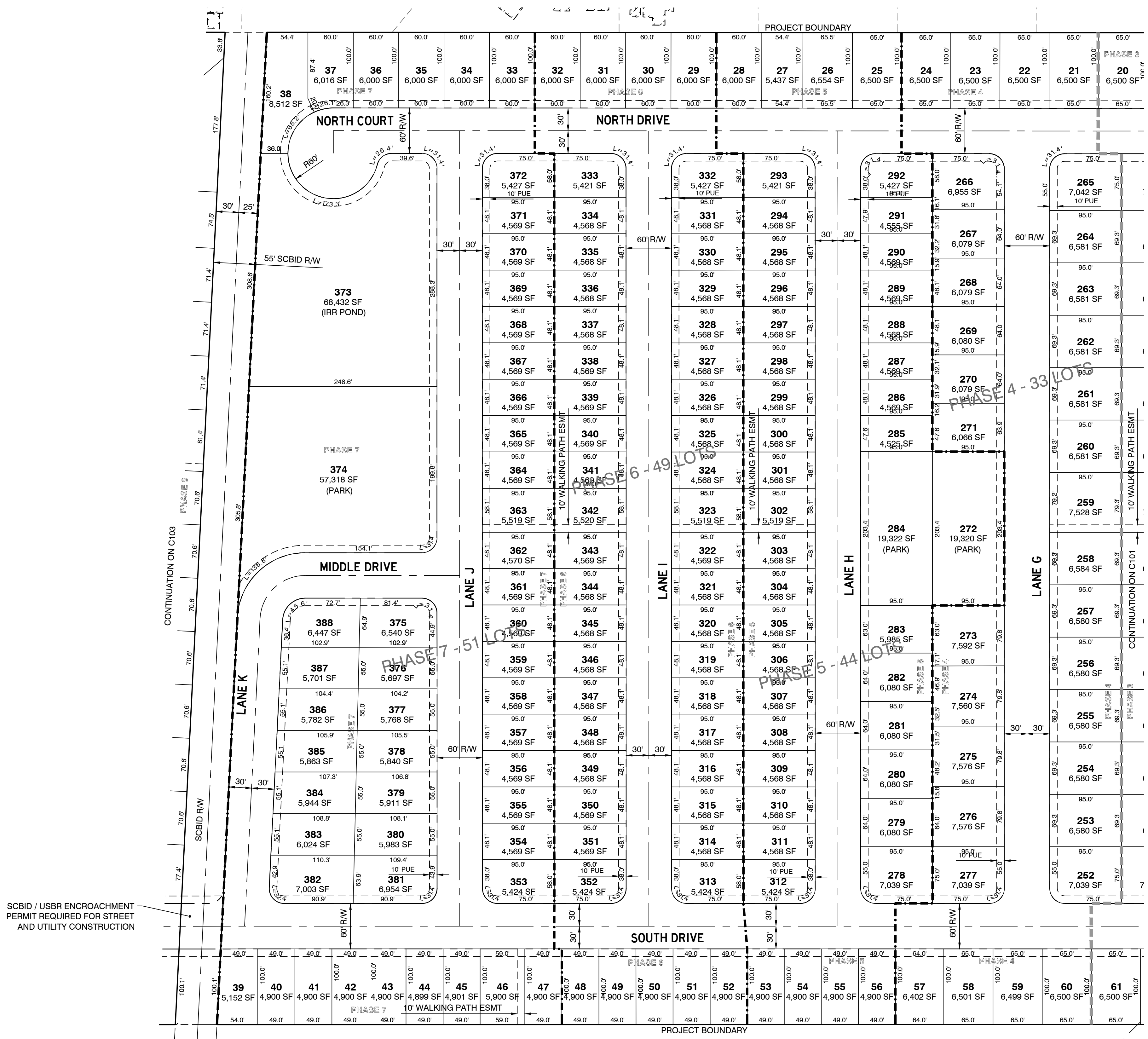



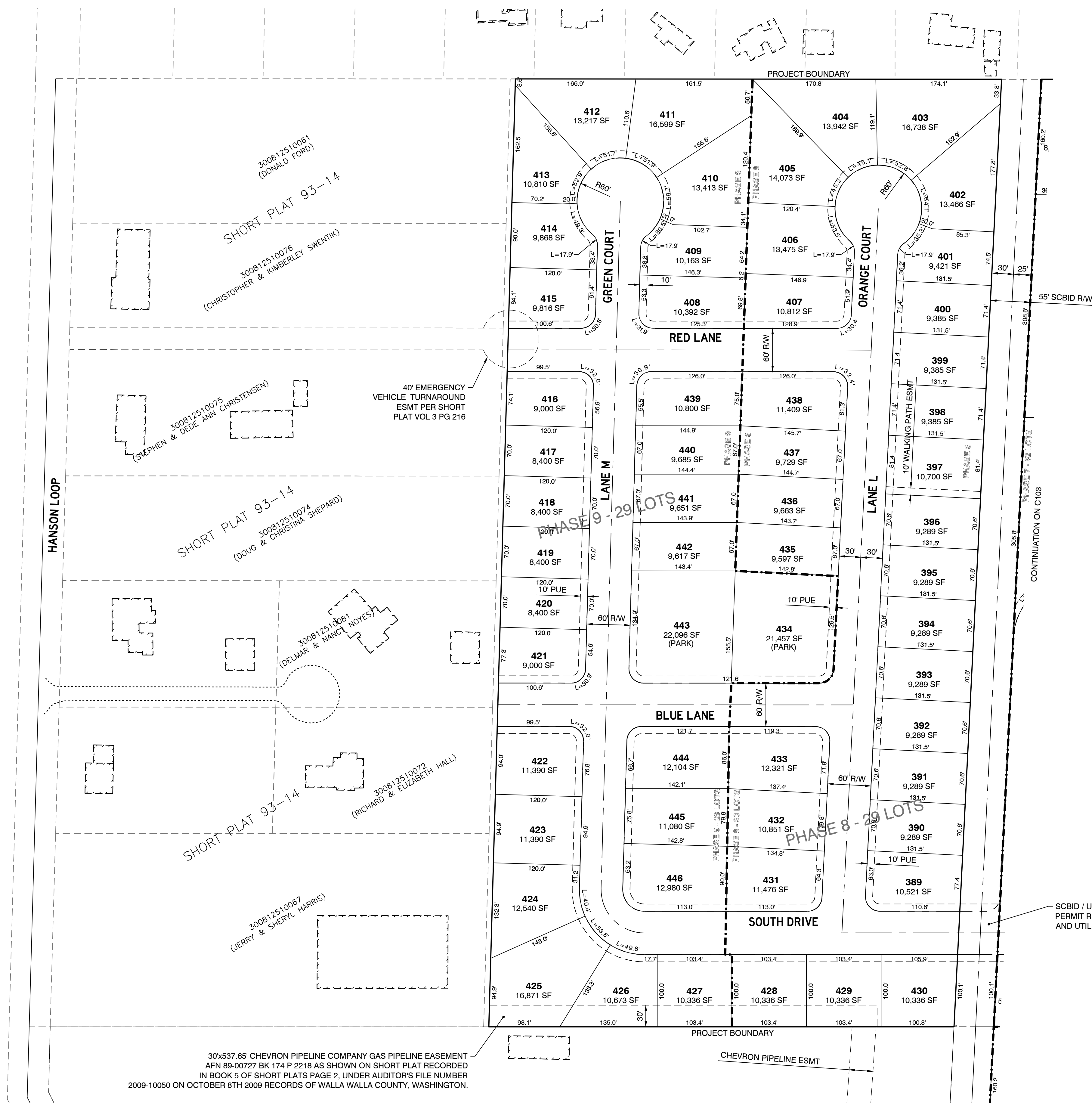

300812510061  
(DONALD FORD)  
SHORT PLAT 93-14

300812510076  
(CHRISTOPHER & KIMBERLEY SWENTIK)

300812510075  
(STEPHEN & DEDE ANN CHRISTENSEN)

300812510074  
(DOUG & CHRISTINA SHEPARD)

300812510081  
(DELMAR & NANCY NOYES)

300812510072  
(RICHARD & ELIZABETH HALL)

300812510067  
(JERRY & SHERYL HARRIS)

30'x537.65' CHEVRON PIPELINE COMPANY GAS PIPELINE EASEMENT  
AFN 89-00727 BK 174 P 2218 AS SHOWN ON SHORT PLAT RECORDED  
IN BOOK 5 OF SHORT PLATS PAGE 2 UNDER AUDITOR'S FILE NUMBER  
2009-10050 ON OCTOBER 8TH 2009 RECORDS OF WALLA WALLA COUNTY, WASHINGTON.

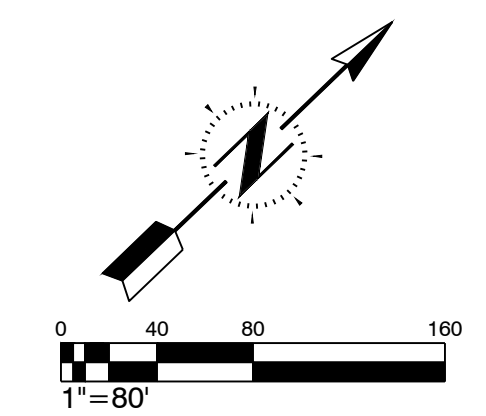

SCBID / USBR ENCROACHMENT  
PERMIT REQUIRED FOR STREET  
AND UTILITY CONSTRUCTION

ENGINEERING, PLLC  
ENGINEERING  
PLANNING  
PROJECT MANAGEMENT  
104 N. Clover Island Dr., Suite 201  
Kennewick, WA 99336  
(509) 551-8174 PHN  
www.JFEngineering.pro

Southern lot detail for:  
**Farmstead PUD**  
A project in Walla Walla County, WA

Drawn by: DAK  
Checked by: JEF  
JF Eng. Job #  
0075.00  
Scale H: 1"=80'  
Scale V: N/A  
Date:  
Oct 3, 2022  
C103

