



City of Yelm

EST. 1924

WASHINGTON

“Proudly Serving Our Community”

NOTICE OF APPLICATION
Mailed on: October 1, 2020

PROJECT NAME: Rudis Driveway Expansion
PROJECT LOCATION: 16519 92nd Ave SE, Yelm, WA 98597
PROJECT PARCEL NUMBERS: 63540000400
LAND USE CASE NUMBER: 2020.0288.VA0001

An application submitted by Jason Rudis, 16519 92nd Ave SE, Yelm WA, 98597, for the above referenced project was received by the City of Yelm on September 23, 2020. The City has determined the application to be complete on October 1, 2020. The application and any related documents are available for public review during normal business hours at the City of Yelm, 106 2nd Street SE, Yelm WA. For additional information, please contact the Community Development Department at (360) 458-3835.

PROJECT DESCRIPTION: Variance request to extend driveway larger than code allowance.

ENVIRONMENTAL and OTHER DOCUMENTS SUBMITTED WITH THE APPLICATION: Application, site plan and written support for variance request.

Additional Information or Project Studies Requested by the City: N/A

No preliminary determination of consistency with City development regulations has been made. At minimum, this project will be subject to the following plans and regulations: City of Yelm Comprehensive Plan, Unified Development Code Title 18 YMC, and the Stormwater Management Manual for Western Washington.

The City of Yelm invites your comments early in the review of this proposal. Comments should be directed to Tami Merriman, Community Development Department, 106 2nd Street SE, Yelm WA 98597, (360) 458-8496, or via email at tamim@yelmwa.gov.

THE 15-DAY PUBLIC COMMENT PERIOD ENDS AT 5:00 PM ON OCTOBER 16, 2020

This notice has been provided to appropriate local and state agencies, and property owners within 300 feet of the project site. These recipients will also receive the following items when available or if applicable: Environmental Threshold Determination, Notice of Public Hearing and Notice of Final Decision. If the proposed project requires a City Council decision, it will be mailed to all those who participate in the public hearing and to anyone else requesting the decision in writing. Additionally, there will be a 14-day public comment period if an environmental determination is issued. Opportunities for appeal occur within twenty one (21) days after the date the notice of decision is issued. City Council decision can be appealed through Superior Court.

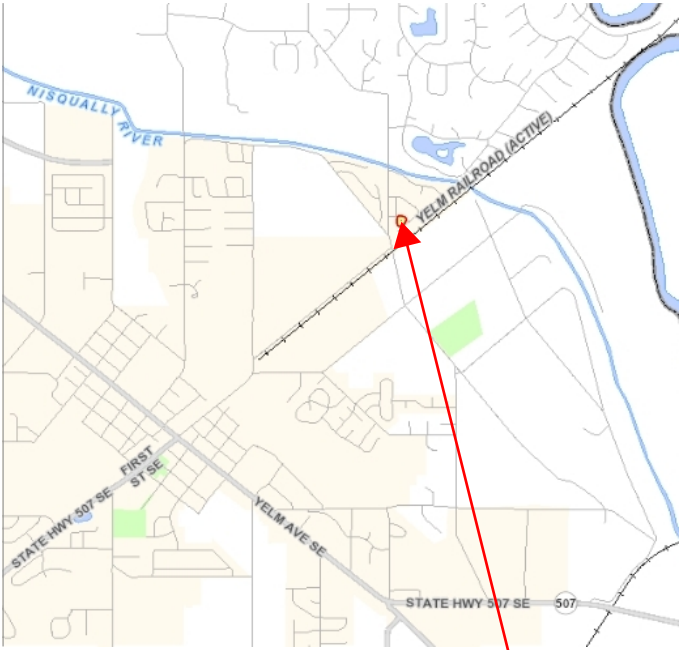

Driveway @ 16519 92nd Ave St. Yelm, WA 98597

House

